GUERNSEY BREEDERS' JOURNAL

APRIL 15, 1920

COWS—99191 to 99830
RE-ENTRIES

HARBOR HILL

One of Our Herd Matrons

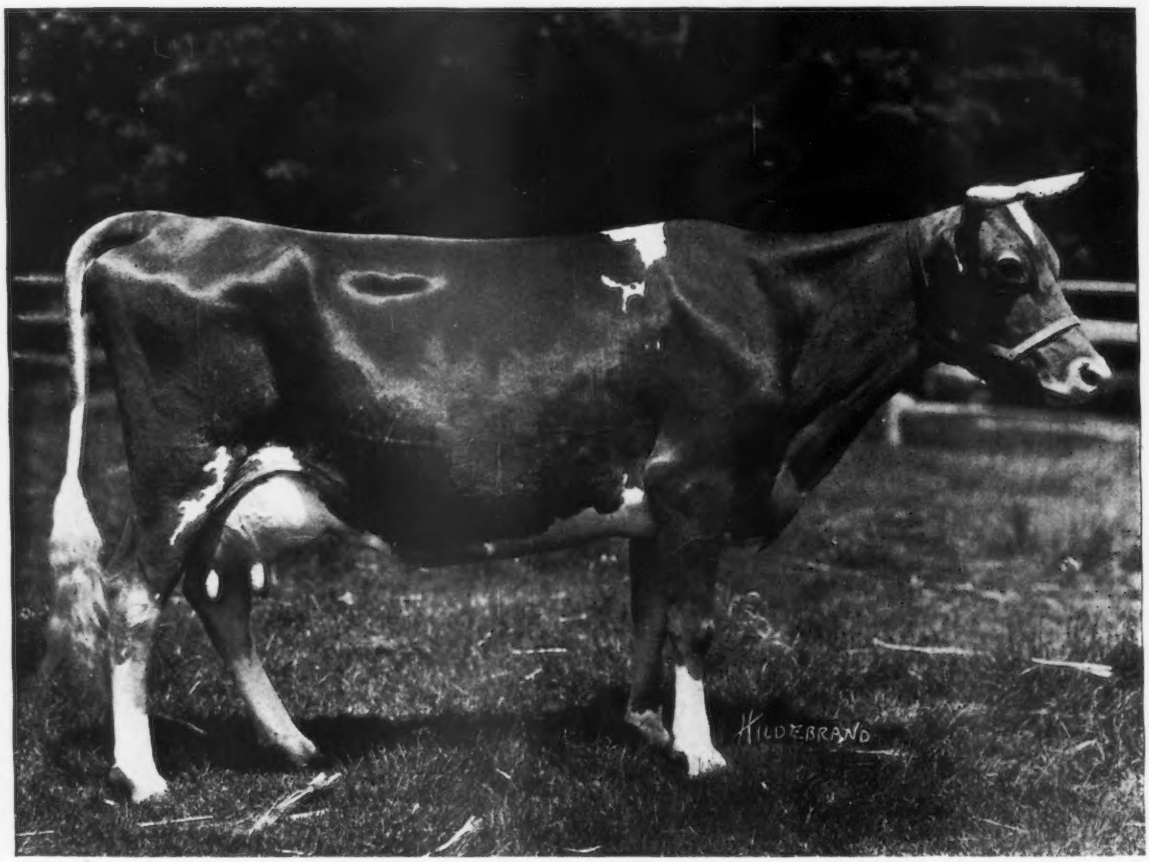

Masher's Flothorne 45351 A. R. 7233

14624.4 lbs. Milk; 610.67 lbs. Fat

Senior and Grand Champion Cow, 1919. Queens—Nassau Fair

She is one of the 69 A. R. daughters of Masher's Sequel. On her dam's side she belongs to a family that has produced many high class individuals. Her yearling son has just been shipped to S. B. Wilson, Mankato, Minn.

CLARENCE H. MACKAY
Owner

Address
C. H. HECHLER, Superintendent
Roslyn, Long Island, N. Y.

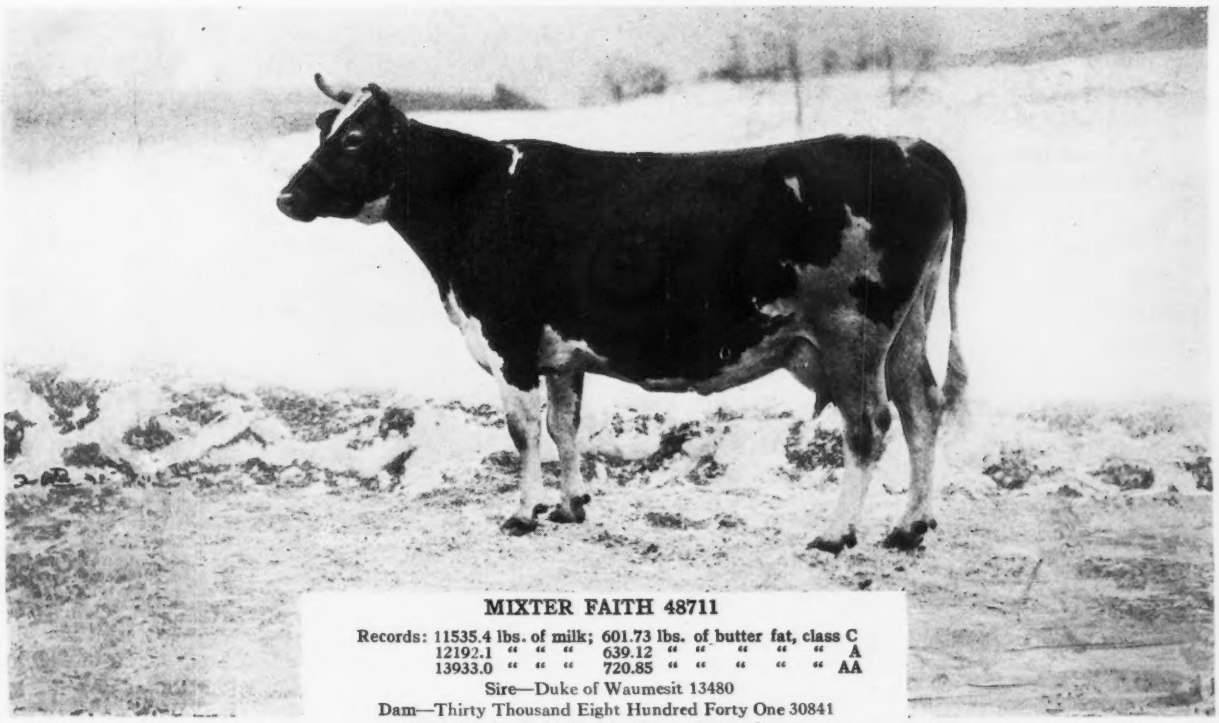

MIXTER FAITH 48711

Records: 11535.4 lbs. of milk; 601.73 lbs. of butter fat, class C
12192.1 " " " 639.12 " " " " " A
13933.0 " " " 720.85 " " " " " AA

Sire—Duke of Waumesit 13480
Dam—Thirty Thousand Eight Hundred Forty One 30841
Owned by R. M. McIntosh, Sharon, Massachusetts

APRIL 15, 1920, TABLE OF CONTENTS

COVER PICTURE
Petit Bot Bay, Island of Guernsey

STATE NEWS INDEX

Arkansas	314
Colorado	315
Delaware	315
Indiana	316
Iowa	317
Missouri	318
New York	318
North Carolina	320
Ohio	321
Pennsylvania	322
South Dakota	327
Virginia	327
West Virginia	328
Wisconsin	328
General	330

FEATURE ARTICLES

Guernseys of Albamont Farms —*Harold G. Gulliver* 299

Mixter Farm. Cow a Class Leader 308

DEPARTMENT INDEX

Editorial Comment	298
Completed Records	308
Class Leaders	
Roll of Honor	310
Advanced Register	311
What the Cows are Doing	313
Sales	313
Guernseys Wanted	313
News Items	314
Index to Advertisers	352
Herd Register	
Advanced Register following	352
Transfers	A-1

ILLUSTRATIONS

St. Austell Daisy 84891	302
St. Austell Donnetta 67392	302
Tango Pauline 48879	302
Duchess Ruth 47060	302
St. Austell Daffodil 84890	303
St. Austell Diana 79409	303
Royal's Pearl 45209	303
Claremont Irene of Big Spring Farm 69958	303
Spalding of Gerar 58322	304
Brookmead's Royal Star 62458	325
Mixter White Spot 62942	304
Yeoman's Mixter Sapphire 56866	304
Don Diavolo of Linda Vista 23565	305
Albamont Raider of Linda Vista 54810	305
Cramond Defiance 54437	305

This issue contains reentry numbers as follows: 1497, 1748, 1759, 1816, 1868, 2351, 2568, 2932, 3106, 3348, 3468, 3523, 3533, 3534, 3537, 3699, 3766, 3784, 3799, 3811, 3852, 4042, 4074, 4123, 4185, 4368, 4456, 4591, 4602, 4618, 4829, 4864, 4901, 5079, 5129, 5153, 5238, 5289, 5311, 5400, 5445, 5517, 5518, 5547, 5548, 5566, 5577, 5623, 5640, 5647, 5671, 5715, 5818, 5838, 5879, 5880, 6019, 6023, 6080, 6120, 6122, 6175, 6204, 6254, 6261, 6267, 6343, 6390, 6394, 6410, 6417, 6448, 6513, 6514, 6547, 6610, 6618, 6632, 6852, 7253.

VOLUME XVII

Published the first and fifteenth of each month by The American Guernsey Cattle Club at Peterboro, New Hampshire.

GUERNSEY BREEDERS' JOURNAL
For the Advancement of the Guernsey

Entered as Second Class Matter, Dec. 15, 1909, at the Post Office at Peterboro, N. H., under act of Mar. 3, 1879. Acceptance for mailing at special rate of postage provided in section 1103 Act of Oct. 3, 1917, authorized Aug. 9, 1918.

NUMBER 8 NEW SERIES

Subscription Price

One Year	$2.00
Three Years	4.80
With Hoard's Dairyman	2.75
With The Dairy Farmer (Kimball's)	2.25

EDITORIAL COMMENT

GUERNSEY EVENTS—May 1920

Auditorium Hotel, Chicago, Illinois.

Guernsey Breeders' Conference and Dinner,

Tuesday Evening, May 11, 6.30 P. M.

Among the topics for discussion at this conference will be the extended study of breeding problems which the government is now making, and which, if possible, will be outlined by Dr. Graves.

In addition to this the work of the Advanced Register and other problems relative to breed development may be discussed.

Annual Meeting of The American Guernsey Cattle Club,

Wednesday, May 12, 10.30 A. M.

Third Annual Combination Sale,

Thursday, May 13, 11 A. M.

Sale at Maple Farm, Midlothian, Illinois, at farm of Ernest V. Maltby, (23½ miles from Chicago on Rock Island Railroad). Cattle may be seen at farm, Tuesday, May 11th.

Attention of Eastern Guernsey Breeders

A special car for use of Guernsey breeders and friends will be attached to the "Wolverine" train leaving Boston at 2 p. m., Sunday, May 9. Car can be taken at the following points: Worcester 3.15 p. m.; Springfield 4.37 p. m.; Pittsfield 6.27 p. m.; Albany 7.40 p. m.; Utica 10.13 p. m.; due Chicago 3 p. m., Monday, May 10.

PLAN TO GO ON THIS CAR AND HELP MAKE A GOOD GUERNSEY PARTY.

DO NOT FAIL TO NOTIFY EARLY The Auditorium Hotel, Michigan Avenue & Congress St., Chicago, if you wish accommodations at the Hotel.

Regarding the Combination Sale

Mr. L. F. Herrick of Worcester, Massachusetts, manager of the Combination Sale has furnished us with the following statement:

"The Combination Sales held the day following the annual meeting of the CLUB for the past two years under the supervision of a Sale Committee appointed by the Executive Committee have become affairs of National importance. This is due principally to two causes, one purely an economic factor, due to the continually increasing demand for Guernsey cattle as cheap producers of butter, from dairymen from one end of the continent to the other; and the other, that such care has been exercised in selecting cattle for these National sales that breeders are assured before they enter the barns that they will find the best specimens which they may purchase with full confidence.

"Great as were the offerings made by the breeders at the Combination Sales of 1918 and 1919, it is believed that the animals selected for this year's sale at Midlothian are the greatest collection ever gotten together.

"The past Combination Sales have had a very important effect in enhancing the value of the Guernsey, so much so that after each sale, every Guernsey herd in the land has benefitted by the new prices set at these auctions. Farsighted breeders realize the importance of these public valuations of their stock; and for this reason they are willing to allow the Sale Committee to select the best from their herds—individuals on which no price would be set at private sale. This public valuation naturally reacts on the animals in the herd and new valuations are fixed.

"On the other hand, at the Combination Sales, just as at other auction sales, some animals sell below their value, and many good bargains that have later turned into handsome profit, have been noted. A striking instance was the purchase of the heifer Brookmead's Quaker Lady 61508 at the 1918 sale for $1000. Consigned to the 1919 sale she sold for $3200. Another instance was Langwater Good Luck 70306 bought at the 1918 Sale for $575 and sold at auction this winter for $1000. It all goes to prove that at these carefully selected sales, bargains are to be had, and opportunities present themselves for the smallest breeders to reap the harvest of their knowledge of values.

"With these important factors in mind, it is not difficult to understand the underlying causes which allow so many animals of superlative merit to be sold at one time as have been selected for the 1920 sale. The records of the animals published in the sale advertisements certainly show a quality that would take years to duplicate (even if the owners were willing to sell at private sale) and would entail a vast expense for traveling not to say time and trouble. Of course it must be understood that these animals only represent a small number of the offerings; but the weeding process has been very keenly carried out. As it is, forty-one breeders from fifteen different states have made entries which have been accepted. From this alone may be judged the vast amount of work entailed in organizing and developing these sales. But their advertising value to the breed is unquestioned while the large measure of public support shows that they are keenly appreciated.

"Among the great individuals that we notice entered for the forthcoming sale is that peerless cow, Imp. Prospect's Rose des Houards 89003, which holds first place in the Roll of Honor class GG and was senior and grand champion at the National Dairy Show in 1919, the only cow in the world to achieve this double honor. In this respect this sale is surely unique as there are at least two National Dairy Show grand champions, the other being Imp. Bella II. du Grand Fort 36346, that won ten similar awards on the 1918 show circuit. She has two Advanced Register records and is the dam of three Advanced Register daughters. Four other Roll of Honor and Class Leader cows are entered—besides a large number of Advanced Register and other splendid females. Space will not permit us going into all the details, but this shows that the very cream of the breed will be strongly represented on this occasion.

A Good Idea

We quote from the report of a Guernsey Breeders' meeting as follows:

"A resolution was passed that all principal parts of the GUERNSEY BREEDERS' JOURNAL be rebound in one book of one year's publication and remain on file in the County Agent's office, same to be the property of the Association."

We believe the JOURNAL would be made of permanent value to more dairymen if this practice was followed generally. The JOURNAL is sent to every County Agent who requests it, and if the local Guernsey breeders would take it upon themselves to see that these copies were preserved and bound with the index to each volume which will enable one to find pictures, stories and Advanced Register records quickly, not only would a valuable file of information be always at hand at the County Agent's office, but in time the HERD REGISTER portions of the JOURNAL would assume such proportions as to be valuable in writing pedigrees.

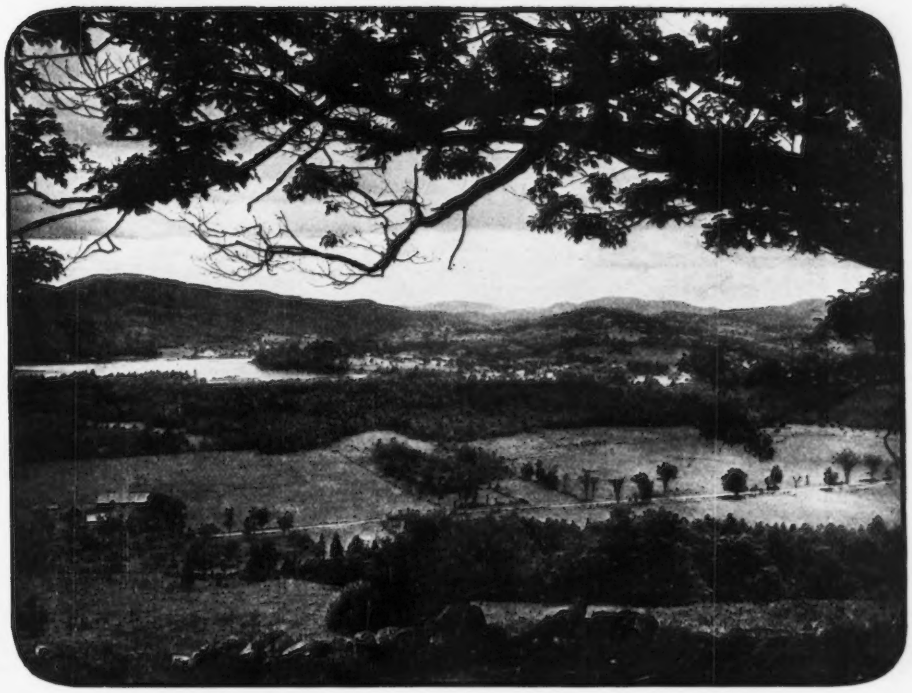

A view of the fertile valley of the Pemigewasset River in the heart of the White Mountains. Here is located the six hundred acre estate of John C. Haartz. Here is the home of the Albamont Guernseys.

THE GUERNSEYS OF ALBAMONT FARMS

Growth and Development of the Famous Mountain Herd of May Rose Cattle

By Harold G. Gulliver

Photographs by Strohmeyer

THERE is an old fashioned saying that "well begun is half done." On my first visit to Albamont Farms in the summer of 1918, the work of establishing a great Guernsey herd had just started. The foundation was laid—a foundation of such size and strength that there could be no doubt of the success of the superstructure that was to follow. All this was set forth in "The Quest for the Perfect Guernsey," published in the August, 1918, issue of The Field. Anyone could see at that time that the work was well begun. The great growth which has followed has been accomplished surely, thoroughly, and without haste. To-day Albamont Farms is an established institution, a complete, well-rounded farm with a herd of Guernsey cows that for combined production, type and breeding stands among the leaders. Albamont Farms are owned and operated by John C. Haartz, 10 High Street, Boston, Massachusetts, a successful business man of that city. The farms are situated at Campton, New Hampshire, in the White Mountains, 1000 feet above sea-level. They may be reached by train from Boston in a little over three hours. Campton is an overnight journey on the sleeper from New York City. All fast trains stop at Plymouth, which is only eight miles distant. Like many other notable breeding places, this one had a very modest beginning. The first agricultural adventure of Mr. Haartz was to purchase a small farm in this section for a summer home and having a farm he, of course, wanted a small family herd of cows. What was more, he wanted a family herd of good cows. So, he purchased a few cows of a certain breed, but there was not enough milk and it came to pass that he secured, luckily enough, a grade Guernsey, which was such a prodigal producer of rich yellow milk and golden butter that Mr. Haartz then and there became a Guernsey convert.

A winter scene at Albamont. In the sleigh are Mr. and Mrs. Haartz and a guest

A small band of good females was selected, but it was not until the Combination Sale, held at Chicago in May, 1918, that Mr. Haartz found the corner-stone of his herd in Don Diavolo of Linda Vista 23565, for which he paid $10,000, at that time the highest price ever paid at public auction or private sale for a Guernsey of either sex. At that time Mr. Haartz believed that Don Diavolo of Linda Vista 23565 had every right to be the highest priced bull of the breed and subsequent events have amply borne out the correctness of his judgment. Don Diavolo of Linda Vista 23565 had every qualification that a record-priced bull should have and some that are not always found in these top-priced animals. If the proof of the pudding is in the eating, the proof of the bull is in his offspring. When he was purchased Don Diavolo of Linda Vista 23565 was a proven sire, although none of his daughters were old enough to complete Advanced Register records. They were, however a most uniform lot of handsome youngsters and two of them brought a high figure at the sale. Since that time daughters of Don Diavolo of Linda Vista 23565 have come to milking age and have shown that they inherited the sterling qualities of their illustrious ancestors. The average for his first five daughters to be tested is 10179.8 pounds of milk and 485.37 pounds of butter fat. Three of these records were made in class G, one in class GG, and one in class DD. The credit for this production is due solely to Don Diavolo of Linda Vista 23565, as not a single one of these daughters is out of a high producing dam. Two of Don Diavolo of Linda Vista's 23565 best daughters in another herd were on test and going at a rate that made it certain that their production would be around 600 to 650 pounds of butter fat. These, however, were unfortunately taken off test. Don Diavolo of Linda Vista 23565 not only transmits the great milking qualities of his ancestors, but stamps all of his offspring uniformly with correct dairy type. Moreover, the daughters inherit his good

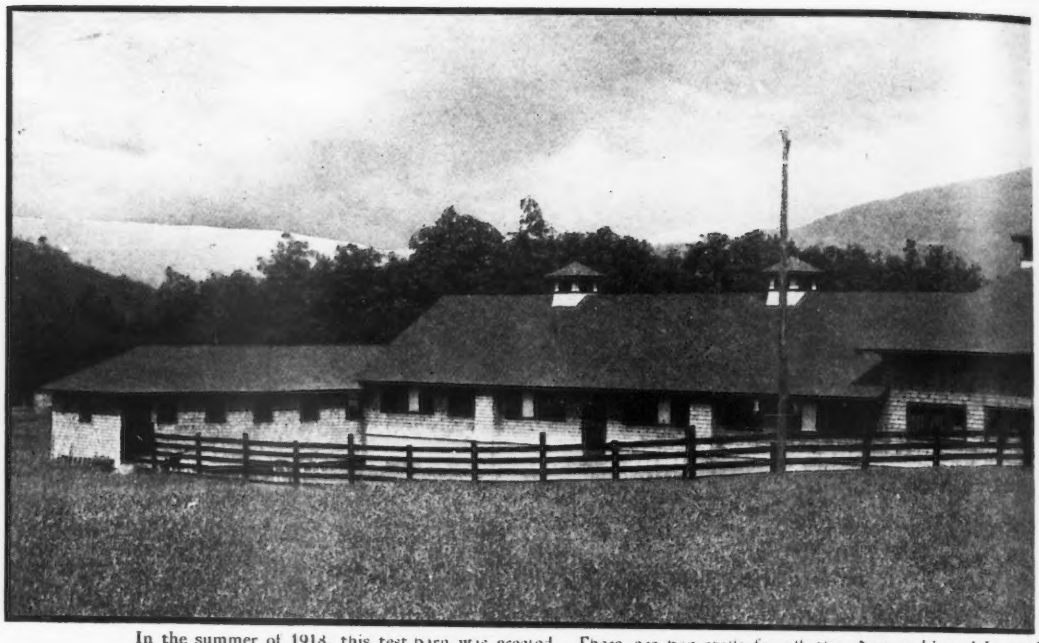

In the summer of 1918, this test barn was erected. There are box stalls for all the cows making Advanced nothing in the way of modern equipment and labor-saving devices. Everything possible is done for the comfort a new barn for the herd bulls. Albamont is amply supplied with comfortable buildings of every description.

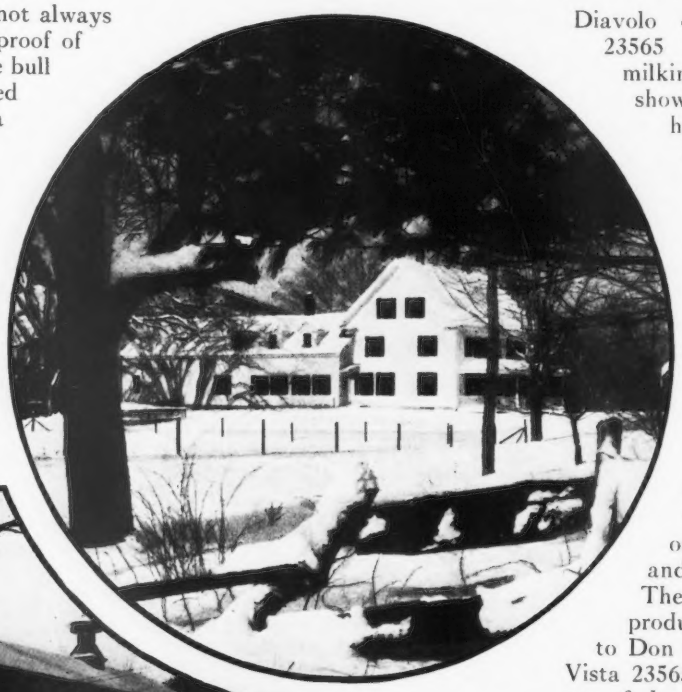

Surrounded by windbreakers from the North is the residence of Mr Haartz at Albamont Farms in its winter mantle of snow.

Every day in the year, weather permitting, the herd is turned out for an airing. This produces a hardy and rugged dairy cow.

Register records. The front of the building is devoted to storage of grain and a feed room. The barn lacks and health of the cows. The building to the right is a combination of a dairy and office. Directly in the rear is

size and rugged constitution as evidenced by their long, well-sprung ribs, great heart girth, and full middle. Considering the prices that have been paid for some young bulls, apparently on the basis of their pedigree alone, Don Diavolo of Linda Vista 23565 should be worth many times his purchase price. Don Diavolo of Linda Vista 23565 is still a young bull—seven years of age. There is not a blemish on him and he has many years of usefulness ahead. He is one of the best bred bulls of the breed, tracing to the great May Rose 2d 3251 P. S. not less than six times. Moreover, his May Rose blood comes through most desirable lines. Among his ancestors are Imp. King of the May 9001, May Rose King 8336, Imp. Golden Secret 12599, Jethro Bass 11366, Imp. Itchen Daisy 3d 15630, Langwater Rosie 21333, Imp. Hayes Rosie 15476, and May Rose 2d 3251 P. S. The dam of Don Diavolo of Linda Vista 23565, Queen of the Roses 24999, was the greatest daughter of Imp. May Rose King 8336 with three Advanced Register records—class G, 10034.81 pounds of milk and 511.03 pounds of butter fat; reentry class D, 12223.25 pounds of milk and 604.94 pounds of butter fat; second reentry class A, 17753.1 pounds of milk and 852.86 pounds of butter fat. This wonderful cow was also the dam of the noted sire, May King of Linda Vista 17946, sire of many great cows including the world's record Jean du Luth Coronet 52816. The sire of Don Diavolo of Linda Vista 23565 was Jethro's May King of Linda Vista 14591, a son of the noted Jethro Bass 11366 (twelve Advanced Register daughters) and a full brother to Rose of Langwater 24204, which made 15008.2 pounds of milk and 751.62 pounds of butter fat. Jethro's May King of Linda Vista 14591 is the sire of many good Advanced Register cows including Donna May Fanchon of Linda Vista 47709, a three-quarter sister to Don Diavolo of Linda Vista 23565, which has two Advanced Register records—class G 10724 pounds of milk and 456.39 pounds of butter fat, and of 15037.7 pounds of milk

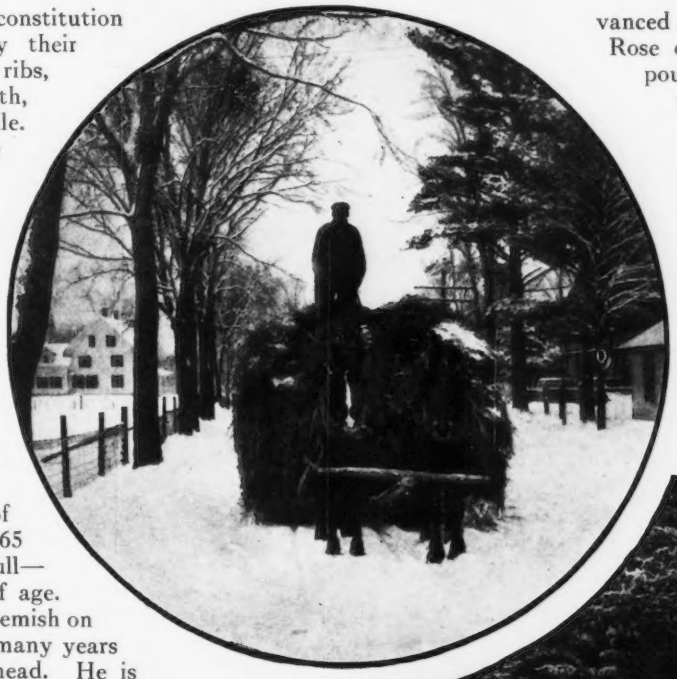

At Albamont Farms the temperature sometimes goes to forty below zero but the air is dry and one does not mind the cold.

The automotive equipment including pleasure cars, trucks and tractors requires this good sized garage.

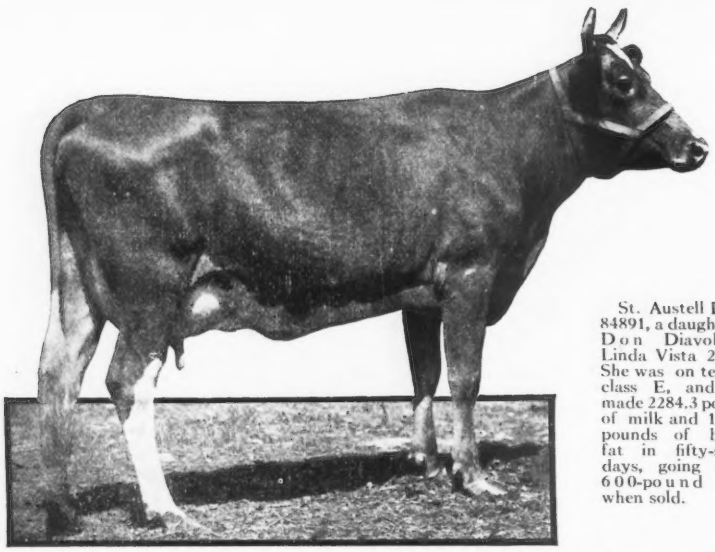

St. Austell Daisy 84891, a daughter of Don Diavolo of Linda Vista 23565. She was on test in class E, and had made 2284.3 pounds of milk and 102.44 pounds of butter fat in fifty-seven days, going at a 600-pound gait when sold.

and 635.9 pounds of butter fat in class CC, which gives her fourth place in this division. A son of this cow, Albamont Raider of Linda Vista 54810, is a junior herd sire at Albamont and will be mentioned later. It will be noted from the short pedigree of Don Diavolo of Linda Vista 23565, which is published, that he carries a great deal of the blood of the $20,000 bull, the $25,000 calf and the bull in which a half-interest recently sold for $15,000. It would be difficult, indeed, to find another Guernsey bull which combines so large a percentage of May Rose blood—with his sterling individuality and prepotency. The purchase of Don Diavolo of Linda Vista 23565 was a part of the definite plan that Mr. Haartz had conceived for building his herd. Before going ahead with this enterprise he had made a comprehensive study of the Guernsey breed and decided on animals of May Rose breeding. Of course, there were other things to be considered. Mr. Haartz is a strong believer in that combination of characteristics which we term individuality. He would have his animals of large size, vigorous constitution and approaching as closely as possible the ideal dairy conformation, and above all they must be producers par excellence, and not only that, their ancestors for generations must be producers. The breeding of dairy animals which shall be of sound economical value to our agriculture must be based not only on high production, but on regular reproduction. In other words, a cow to be valuable must not only produce large quantities of milk and butter, but she must produce calves regularly every year, sound, healthy offspring inheriting her great qualities and the qualities of their sire. Mr. Haartz's purpose and breeding aims at Albamont may be defined, therefore, as the maintenance of a sound, healthy herd of superior Guernseys and from them the breeding of still better animals.

Junior Herd Sires

There are two sons of Imp. Itchen Red Raider 27342 serving as junior herd sires at Albamont. Imp. Itchen Red Raider 27342 carries 34.37 per cent. of the blood of May Rose 2d 3251 P. S. through four crosses and is claimed to be the most intensively bred May Rose bull living. The oldest of his two sons at Albamont is Red Rover of Linda Vista 42272, 29⅝ per cent. May Rose. He is a son of Princess May of Linda Vista 47711 which has two Advanced Register records, the latest one being 12232.7 pounds of milk and

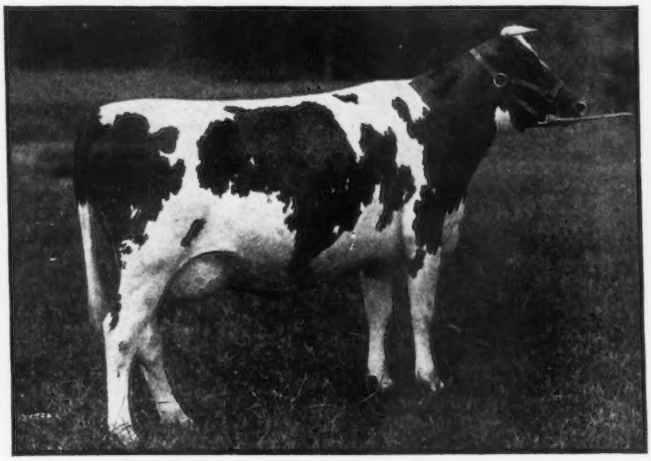

St. Austell Donnetta 67392, fourth daughter of Don Diavalo of Linda Vista 23565 to enter the Advanced Register with a Roll of Honor Record of 9790.6 pounds of milk and 479.77 pounds of butter fat in class DD. She had trouble with one quarter and made her record virtually on three quarters.

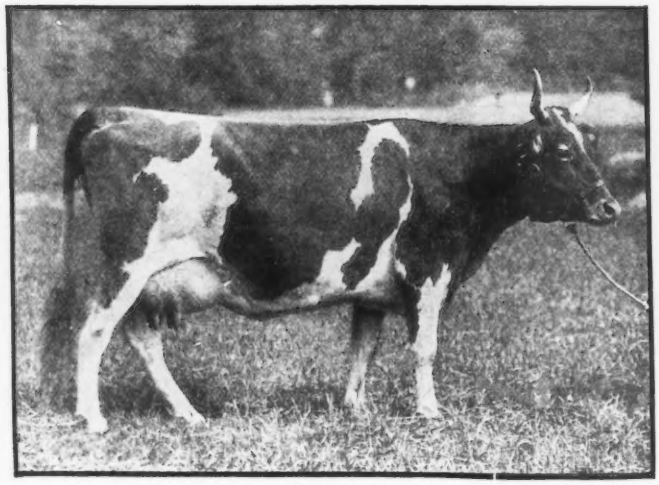

Tango Pauline 48879, a daughter of Langwater May King 13001 with a record of 9559.7 pounds of milk and 535.97 pounds of butter fat. She is 12½ per. cent. May Rose, and is out of Governor's Pauline 30472, 14930 pounds of milk and 844.47 pounds of butter fat.

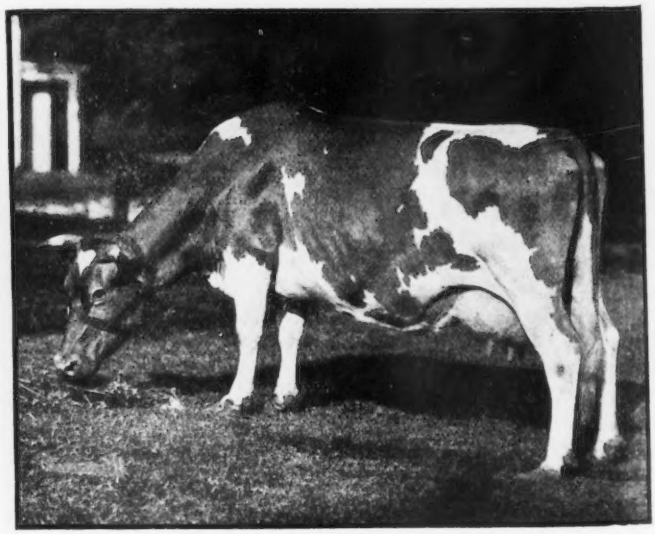

World's Record Roll of Honor Guernsey Cow, Duchess Ruth 47060 which made 14644.2 pounds of milk and 850.49 pounds of butter fat, placing her at the head of class AA. This was her third A. R. record. Her daughter is also in the Albamont Herd.

627.48 pounds of butter fat. The younger son of Imp. Itchen Red Raider 27342 is Albamont Raider of Linda Vista 54810, 28¼ per cent. of May Rose (nine crosses), a son of Donna May Fanchon of Linda Vista 47709, whose record has already been given. He is a particularly fine individual, being strong over the back and behind the shoulders, and showing the characteristics May Rose color marking. His two nearest dams have an average of 13949.42 pounds of milk and 639.945 pounds of butter fat. Another very promising junior sire at Albamont is Cramond Definace 54437, a son of Langwater Warrior 26509. Cramond Defiance 54437 is a son of Langwater Gaiety 50107 which made a two-year-old record of 11175.3 pounds of milk and 528.50 pounds of butter fat, and made on retest 11424.1 pounds of milk and 567.03 pounds of butter fat. Langwater Gaiety 50107 is one of the best individual daughters of Imp. King of the May 9001 and is on test again and in sixty-one days made 2183.5 pounds of milk and 94.55 pounds of butter fat. It will be seen, therefore, that the young bull is a double grandson of Imp. King of the May 9001 with twenty-eight Advanced Register daughters with an average of 622.90 pounds of butter fat.

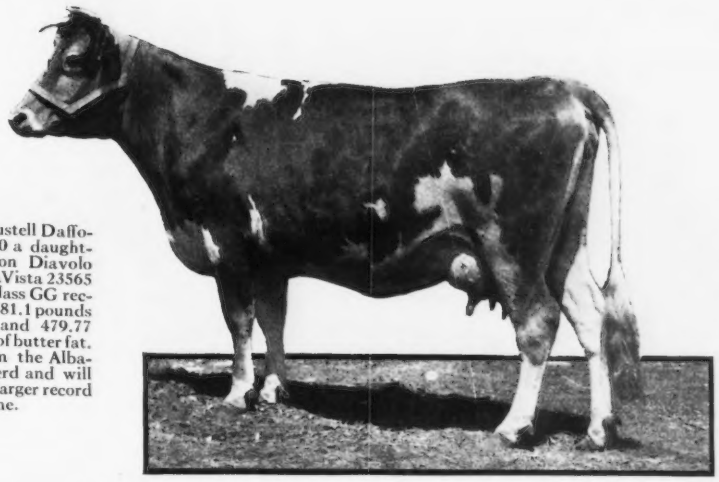

St. Austell Daffodil 84890 a daughter of Don Diavolo of LindaVista 23565 with a class GG record of 9381.1 pounds of milk and 479.77 pounds of butter fat. She is in the Albamont herd and will make a larger record next time.

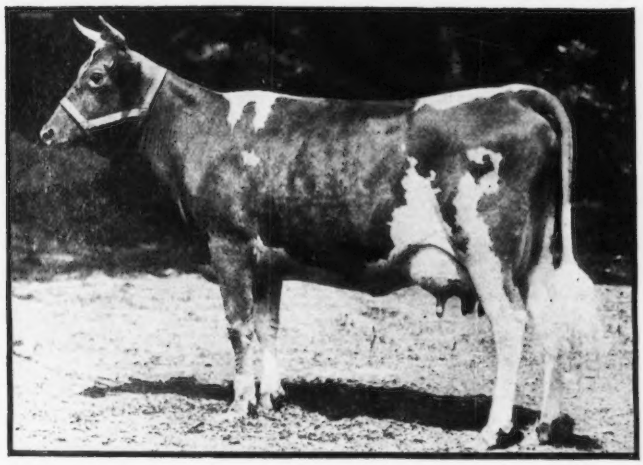

St. Austell Diana 79469, daughter of Don Diavolo of Linda Vista 23565, was on test in class D and in 92 days made 3827.1 pounds of milk and 172.06 pounds of butter fat. Would have made at least 650 pounds. Was sold.

Great Breeding Cows

The Albamont Guernsey enterprise has shown its greatest growth and development in the number and quality of its breeding matrons. This has been brought about by the gradual acquisition of desirable animals from other herds, by the rigid weeding out of animals of original foundation that did not come up to the high standard set by the development of Advanced Register testing. The herd to-day numbers 125 head and comprises some of the best daughters of leading May Rose bulls of the present generation. Among the great producing matrons is Duchess Ruth 47060, which is the world's record Roll of Honor Guernsey with a production of 14644.2 pounds of milk and 850.49 pounds of butter fat in class AA. The double letter division in the Guernsey breed is for cows that carry their calf at least 265 days while on test. Duchess Ruth 47060 had two previous records. She made 10828.5 pounds of milk and 599.14 pounds of butter

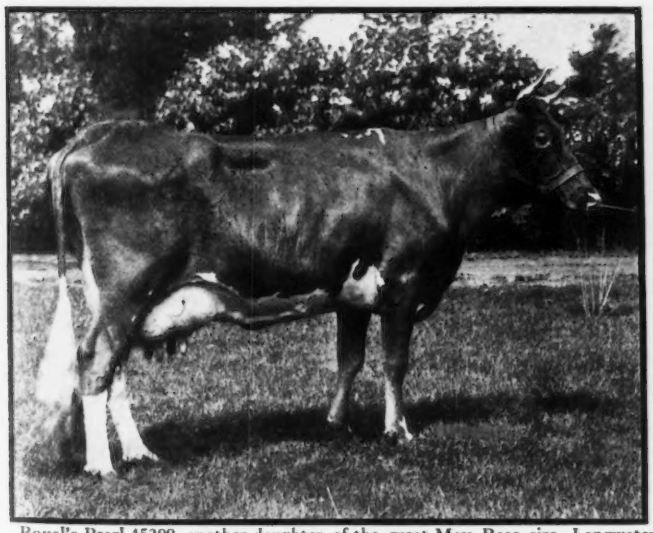

Royal's Pearl 45209, another daughter of the great May Rose sire, Langwater Royal 14253, holds third place in class D, with a record of 16930.4 pounds of milk and 788.37 pounds of butter fat. She is 12.5 per cent. May Rose and a half-sister to Pearl's Dot 57445.

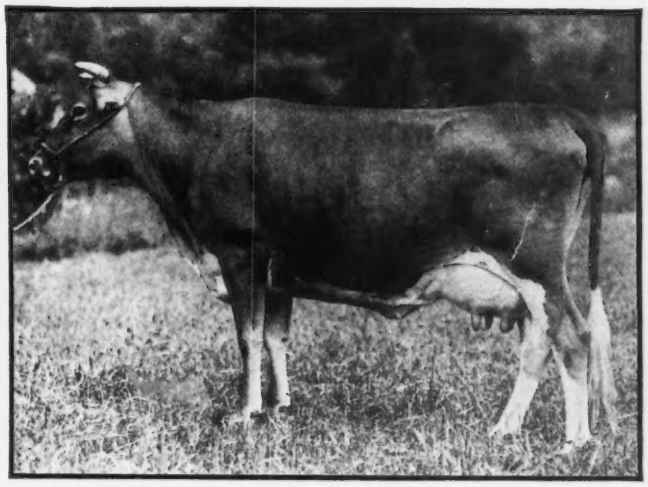

Claremont Irene of Big Spring Farm 69958, a daughter of France's Jewel's Champion 17970 with a record of 9622.6 pounds of milk, 471.42 pounds butter fat. Has just completed retest and in 209 days made 7,950.9 pounds of milk, 390.54 pounds of butter fat.

fat in class E, and 13095 pounds of milk and 701.20 pounds of butter fat in class A. Duchess Ruth 47060, purchased from the Mixter Farm with her daughter, Mixter Albamont Primrose 92516, Mixter White Spot 62942, Yeoman's Mixter Sapphire 65866, Yeoman's Mixter Picotty 62965, and Yeoman's Mixter Promise 65860. Yeoman's Mixter Picotty 62965 is 9⅜ per cent. May Rose, a daughter of Yeoman's King of the May 17053. She has an Advanced Register record of 11038 pounds of milk and 535 pounds of butter fat in class EE. Mr. Haartz succeeded in purchasing a very choice lot of daughters and granddaughters of the sensational King of Chilmark 20798. In the herd there are three daughters of this bull, Ethel of Ellerslie 59295, Lucy Ault 56947, and Caroline of Pemberton 63861, and four granddaughters.

Another choice group of females is the Gerar family which includes Spalding of Gerar 58322, 10269.4 pounds of milk in class DD, and other good cows. There are some good daughters of Langwater Royal 14253 headed by the famous Royal's Pearl 45209, with 12.5 per cent. May Rose blood which holds fifth place in class D with a production of 16930.4 pounds of milk and 788.37 pounds of butter fat. Some of the other good cows are mentioned in the following table:

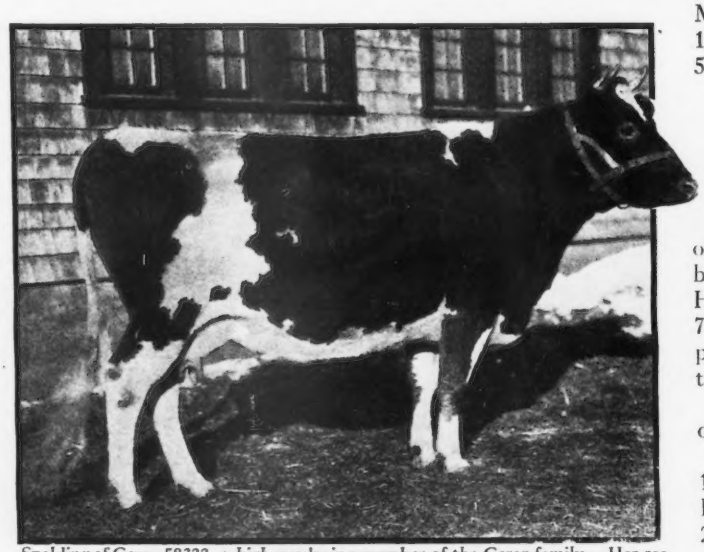

Spalding of Gerar 58322, a high producing member of the Gerar family. Her record is 10,269.40 pounds of milk, class DD. The photograph shows her dry.

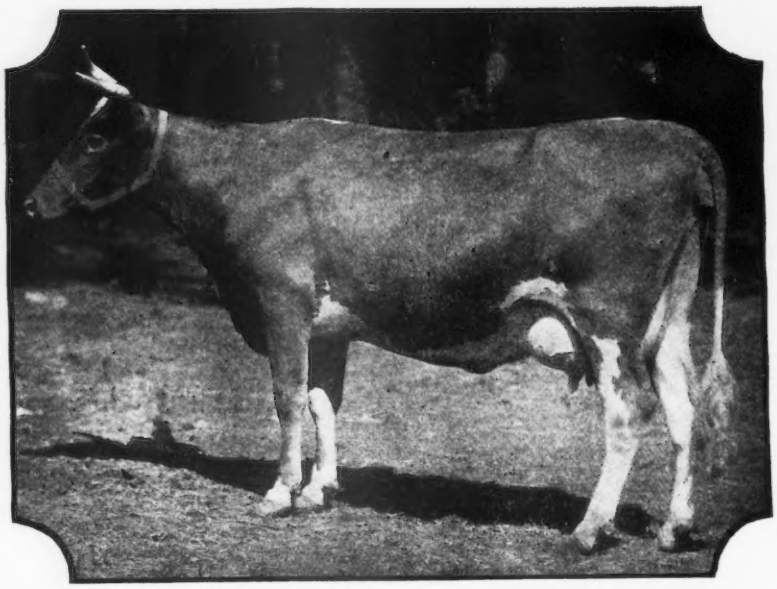

Mixter White Spot 62942, a daughter of Langwater Demonstrator 16451, with a record of 10,342 pounds milk, 567.91 pounds butter fat class CC. This cow is a half sister to Mixter Dawn 58048 on her dam's side.

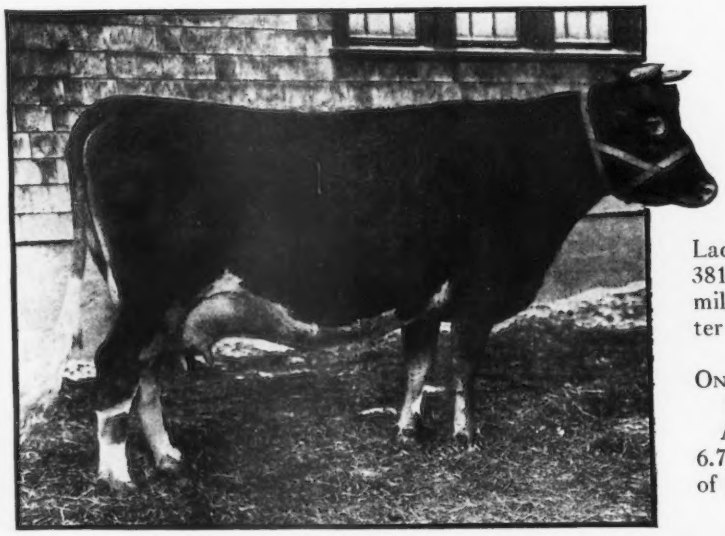

Yeoman's Mixter Sapphire 56866 a daughter of Yeoman's King of the May 17053, with a record of 10,275.80 pounds milk, 509.01 pounds of butter fat. Class F She is out of a good A. R. dam, Picotte's Select 30009.

Two Daughters of Langwater Royal 14253

Royal's Pearl 45209, 12.5 per cent. May Rose, 11142.7 pounds of milk, 485.88 pounds of butter fat, class F; 16930.4 pounds of milk, 788.37 pounds of butter fat class D. Out of Gerar Pearl 23595, 12824.9 pounds of milk, 608.64 pounds of butter fat, Class G.

Artful Beauty 47409 15⅝ per cent. May Rose, 9820.5 pounds of milk, 462.09 pounds of butter fat. Out of Manoa's May Rose 25269, 11888.4 pounds of milk, 545.11 pounds of butter fat.

Three Daughters of Uncle Jim 16740

Juliana of Gerar 41706,9524.4 pounds of milk, 459.52 pounds of butter fat, class G. Out of Henrietta of Gerar 33624, 7681.5 pounds of milk, 599.67 pounds of butter fat at twenty-two months.

Polly of Gerar 53663. Out of Henrietta of Gerar 33624.

Spalding of Gerar 58322, 10269.4 pounds of milk, class DD. Out of Edna of Gerar 22143, 8240.8 pounds of milk 383.73 pounds of butter fat.

One Daughter of Itchen Red Raider 27342

Princess Virginia of Linda Vista 62151,29⅝ per cent. May Rose. Out of Fashion Plate 18444, 6531.26 pounds of milk 308.17 pounds of butter fat, class G: 12400.55 pounds of milk, 667.40 pounds of butter fat, class A.

Two Daughters of Langwater Golden Secret 26510

Albamont Sally 77628, 17 3-16 per cent. May Rose. In 184 days she made 5110.5 pounds of milk, 225.75 pounds of butter fat. Out of Royal's Pearl 45209, 16930.4 pounds of milk 788.37 pounds of butter fat, class D.

Albamont Louise 76332. In 148 days she made 4122.7 pounds of milk, 181.19 pounds of butter fat. Out of Lady Royal of Pomeroy 38173, 12461.2 pounds of milk, 564.25 pounds of butter fat.

One Daughter of Rutila's Patient King 32114

Albamont Pollyanna 76334 6.7 per cent. May Rose. Out of Polly of Gerar 53663.

Two Daughters of France's Jewel's Champion 17970

On this page photographs of three of the Albamont sires are shown. At the top of the page, and at the head of the herd, is Don Diavolo of Linda Vista 23565. Observe his great heart girth, long well sprung rib, straight top line, good front and middle. At the bottom of the page (left) is Albamont Raider of Linda Vista 54810. The photograph was taken when he was a calf and he has since developed into a handsome bull. His two nearest dams have an average of 13949.4 pounds of milk and 639.945 pounds of butter fat. At the bottom of the page (right) is Cramond Defiance **54437, a** double grandson of Imp. King of the May 9001, being a son of the illustrious Langwater Warrior 26509, and out of Langwater Gaiety 50107 whose latest record is 11424.10 pounds of milk and 567.03 pounds of butter fat and is now making a better record on retest. Another Albamont herd bull, Red Rover of Linda Vista 42272, is out of Princess May of Linda Vista 47711 with two Advanced Register records, the latest one being 12232.7 pounds of milk and 627.48 pounds of butter fat. He carries 29.68 per cent. of the blood of May Rose 2d 3251 P. S. This quartet of herd bulls would be hard to equal.

Don Diavolo of Linda Vista 23565

- Jethro's May King of Linda Vista 14591
  - Jethro Bass 11366
  - Langwater Rosie 21333
- Queen of the Roses 24999
  - Imp. May Rose King 8336
  - Imp. Grace of Lilyvale III. 18915

Imp. King of the May 9001
Dolly Bloom 12770
Imp. King of the May 9001
Imp. Hayes Rosie 15476
Itchen Jewel 1112 E. G. H. B.
May Rose 2d 3251 P. S.
Imp. Golden Secret 12599
Grace of Lilyvale 4881

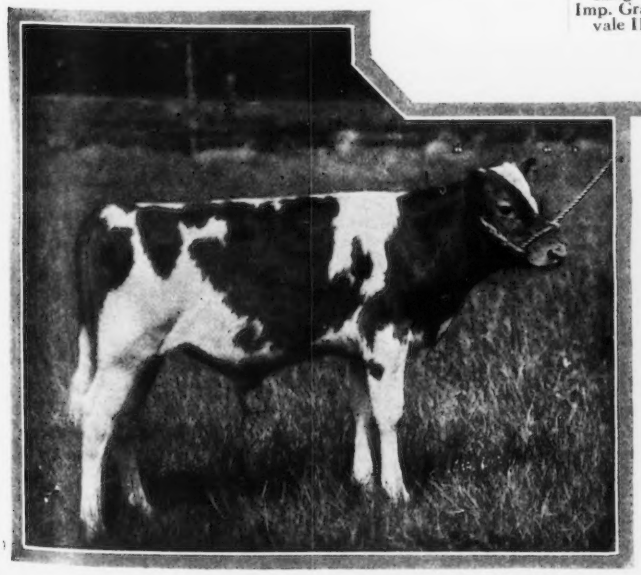

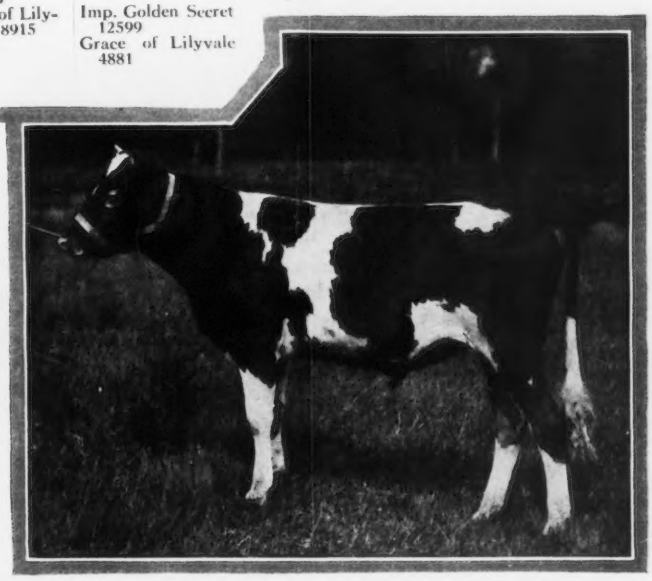

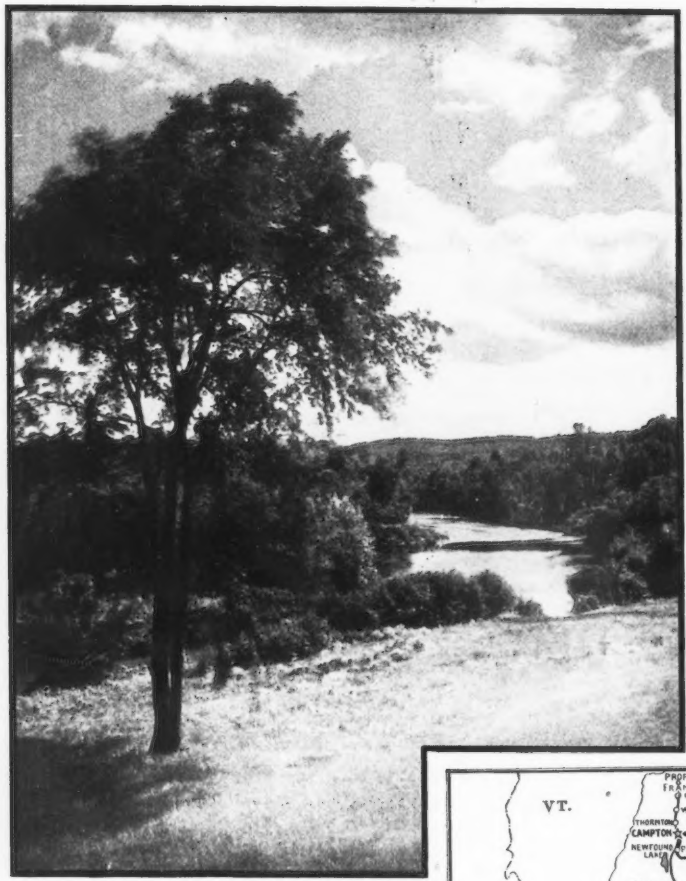

The shimmering surface of the river stretches out in a charming vista of fertile fields and contentedly grazing kine.

France's Bellinda of Big Spring Farm 69963. Out of Imp. Linda I. of the Vauxbeletes 21044.

Claremont Irene of Big Spring Farm 69958, 9622.6 pounds of milk, 471.42 pounds of butter fat. On test again and in 209 days made 7590.9 pounds of milk, 390.54 pounds of butter fat. Out of Claremont Minnie 39748.

One Daughter of Deanie's May King 25847

Albamont Juliet 85736. Out of Juliana of Gerar 41706, 9524.4 pounds of milk 459.52 pounds of butter fat, class G.

Five Daughters of Langwater May King 13001

Tango Pauline 48879, 12.5 per cent. May Rose, 9559.7 pounds of milk, 535.97 pounds of butter fat. Out of Governor's Pauline 30472, 14930 pounds of milk, 844.47 pounds of butter fat.

Country Countess of A. D. F. 66099, 13 per cent. May Rose. Highest testing daughter of Langwater May King 13001. In 337 days she made 11204.2 pounds of milk, 492.58 pounds of butter fat. Out of Countess of the Country 48065.

May King's Dancer of A. D. F. 69742, 12.5 per cent. May Rose. In 346 days she made 9316 pounds of milk, 403.69 pounds of butter fat. Out of Imp. Dancer of Anna Dean Farm 47036, 9730.2 pounds of milk, 422 pounds of butter fat.

May King's Clara of Anna Dean Farm 77549, 12.5 per cent. May Rose. Out of Imp. Clara of Anna Dean Farm 47025, 11239.9 pounds of milk, 591.46 pounds of butter fat, class F.

May King's Fleurie of A. D. F. 81411, 12.5 per cent. May Rose. Out of Imp. Fleurie XI. 28461, 10598.2 pounds of milk, 554.70 pounds of butter fat.

Four Daughters of Imp. Goldseeker of Anna Dean Farm 26106

Goldseeker's Midday of A. D. F. 77545, 12.5 per cent. May Rose. Out of May King's September Midday 48875, 9334.4 pounds of milk, 503.14 pounds of butter fat, class F.

Goldseeker's Star of Anna Dean Farm 74580, 6¼ per cent. May Rose. Out of Imp. Brown Eyes of Anna Dean Farm 46952, 13908.6 pounds of milk, 836.48 pounds of butter fat.

Goldseeker's Cinnamon of A. D. F. 81418, 6¼ per cent. May Rose. Out of Imp. Cinnamon of Anna Dean Farm 47028, 11176.2 pounds of milk, 568.03 pounds of butter fat.

Goldseeker's Monogram of A. D. F. 86044, 6¼ per cent. May Rose. Out of Imp. White Heather's Monogram 33792, 11996.6 pounds of milk 583.24 pounds of butter fat.

One Daughter of Daisy Pearl's Governor 32130

Daisy Pearl's Pauline 83446. Out of Governor's Pauline 30472, 14930 pounds of milk, 844.47 pounds of butter fat.

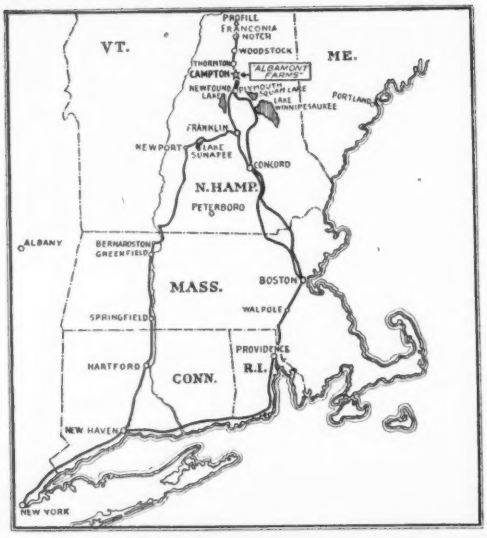

This map and a New England Automobile Blue Book will show the tourist how to reach Albamont. Trains leave from Bostton.

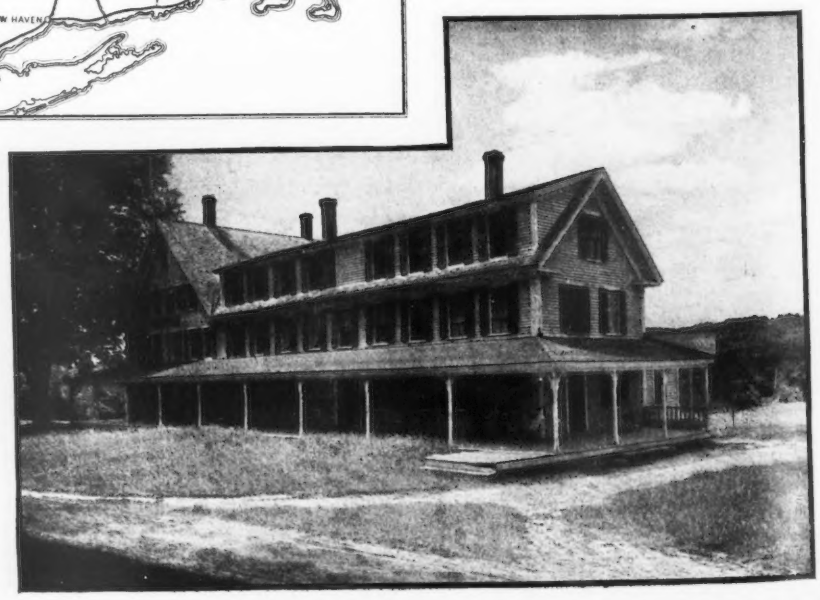

Albamont Hotel, a quiet homelike tavern, has every modern convenience and a table replete with the finest products of Albamont Farms.

EIGHT DAUGHTERS OF DON DIAVOLO OF LINDA VISTA 23565

St. Austell Debutante 87614. Out of Bijou's Pet 37133, 9931 pounds of milk, 456.30 pounds of butter fat.

St. Austell Dawn 84892. Out of St. Austell Cynthia 53525, 11186.9 pounds of milk, 451.07 pounds of butter fat, class G.

St. Austell Daffodil 84890, 9381.1 pounds of milk, 479.44 pounds of butter fat, class GG. Out of Imp. Jessie of the Hall 28262, 12096.3 pounds of milk, 540.17 pounds of butter fat.

St. Austell Donnetta 76392, 9790.6 pounds of milk, 479.77 pounds of butter fat. Out of St. Austell Golden Bonetta 41873, 9685.3 pounds of milk, 468.04 pounds of butter fat.

Albamont Bluet 92432. Out of Claremont Golden Ruth of Big Spring Farm 30404, 10239.5 pounds of milk, 507.51 pounds of butter fat.

Albamont Corydalis 98798, out of Langwater Music 40707.

Albamont Celandine 100018, out of Gabriel of Arcadia's La Belle 66697.

Albamont Clover 100895, out of France's Bellinda of Big Spring Farm 69963.

ONE DAUGHTER OF DUKE OF WAUMESIT 13480

Duchess Ruth 47060, 14644.2 pounds of milk, 850.49 pounds of butter fat, class AA. Out of Thirty Thousand Six Hundred Eighty Four 30684.

TWO DAUGHTERS OF YEOMAN'S KING OF THE MAY 17053

Yeoman's Mixter Sapphire 65866, 10275.8 pounds of milk, 509.01 pounds of butter fat, class F. Out of Picotte's Select 30009, 10668 pounds of milk, 568 pounds of butter fat.

Yeoman's Mixter Picotty 62965, 9⅜ per cent. May Rose. Out of Picotty 26407, 11007 pounds of milk, 500.90 pounds of butter fat.

ONE DAUGHTER OF LANGWATER DEMONSTRATOR 16451

Mixter White Spot 62942, 10342 pounds of milk, 567.91 pounds of butter fat, class CC. This cow is a half-sister to Mixter Dawn 58048 on her dam's side. Out of Dayspring of Mixter Farm 38524.

TWO DAUGHTERS OF DOLLY DIMPLE'S MAY KING OF LANGWATER 12997 (the $20,000 bull)

Langwater Music 40707. Out of Yeoman's Felois 22137, 7086.6 pounds of milk, 368.24 pounds of butter fat.

Langwater Melody 40708. Out of Yeoman's Felois 22137, 7086.6 pounds of milk, 368.24 pounds of butter fat.

ONE DAUGHTER OF GOLDEN COUNT OF PENCOYD 27846

Nannie Horner 82817. Out of Nora of Elleslie 59297. Nannie Horner 82817 is a three-fourths sister to Little Star of Glencairne 64127, Class FF Leader.

THREE DAUGHTERS OF KING OF CHILMARK 20798

Lucy Ault 56947. Out of Hope of Ellerslie 37709.

Caroline of Pemberton 63861. Out of Alice Blue 47270.

Ethel of Ellerslie 59295. Out of Ardena Seay 25524.

Four granddaughters of this bull, also.

ONE DAUGHTER OF HONESTY PRIDE OF BIRCHFIELD 44580

Mixter Albamont Primrose 92516. Out of Duchess Ruth 47060, 14644.2 pounds of milk, 850.49 pounds of butter fat.

TWO DAUGHTERS OF RED ROVER OF LINDA VISTA 42272

Albamont Gentian 92430. Out of Country Countess of A. D. F. 66099.

Albamont Fleur-de-Lis 92431. Out of May King's Dancer of A. D. F. 69742.

ONE DAUGHTER OF LANGWATER MODEL 28061

Albamont Columbine 100017. Out of Langwater Melody 40708.

THREE DAUGHTERS OF LANGWATER FISHERMAN 21873

Albamont Honeysuckle 98799. Out of Yeoman's Mixter Sapphire 65866, 10275.8 pounds of milk, 507.01 pounds of butter fat.

Albamont Anemone 94045. Out of Mixter White Spot 62942, 10342 pounds of milk, 567.91 pounds of butter fat.

Albamont Azalea 94043. Out of Mixter Queen of Hardwick 62966, 9438.5 pounds of milk, 445.04 pounds of butter fat, class D.

TWO DAUGHTERS OF IMP. CONVENT'S SWEET WILLIAM 45099

Albamont Bluebell 94657. Out of Ethel of Ellerslie 59295.

Albamont Laurel 91953. Out of Nora of Ellerslie 59297.

WHY BREED GUERNSEYS?

The Guernsey breed is considered the most economical producer of butter fat for the following reasons:

First: They won the only breed test where all breeds were represented. At the Pan American Test they made the greatest profit in butter production, greatest return for $1 invested in food. Their butter scored best in color and flavor and in total score.

Second: At the New Jersey and New York Agricultural Experiment Stations, all breeds were kept and the Guernseys showed greatest profit in production of cream and butter and made butter at least cost per pound.

Third: In the Iowa State Dairy Cow Contest three Guernseys have led.

Fourth: The Guernsey was the first breed to establish an Advanced Register on basis of year's records with public supervision.

Fifth: The prepotency of the Guernsey bull, or his ability to stamp the desirable characteristics of the breed on his offspring makes him most valuable for improving the common dairy stock of any section. He is the winner of the battle with the scrub.

Sixth: A dairy of grade Guernseys will give rich, fine-flavored, high-colored milk, cream and butter.

Seventh: The last two years the work of the Herd Register showed 139.5 per cent. growth and has increased ten fold in ten years.

Eighth: Good natural color, richness, fine flavor, are the essential qualities demanded in a high-class dairy product. In these the Guernsey cow excels. She with her grades will be found in those dairies supplying the best and highest class trade all over this country. The color and flavor of Guernsey milk, cream or butter will sell it in the face of sharpest competition. This is a strong reason why the Guernsey is preferred in the private dairy and why the public should demand Guernsey milk above all others.

The Advanced Register work of THE AMERICAN GUERNSEY CATTLE CLUB was started April 30, 1902, and thus started officially supervised records in the United States. The standard set and requirements for admission to the Advanced Register list, have been accepted with only minor changes by the dairy breeds in the United States, and breeders in England and on the Island of Guernsey have recently taken up the work. On February 1, 1920, a total of 8940 Advanced Register Records had been made with an average yield, all ages, of 9030.94 pounds of milk, 452.94 pounds of butter fat testing 5.015 per cent. The average yield of seventy Class Leaders was 15241.93 pounds of milk, 798.92 pounds of butter fat, testing 5.24 per cent. The best year's milk record was 24008 pounds of milk and the best year's butter

(Continued on Page 351)

MIXTER FARM COW A CLASS LEADER

Mixter Faith Fourth to Enter Class Leaders in One Year

MIXTER FAITH 48711 is the fourth cow owned by The Mixter Farm, Hardwick, Massachusetts, to place in double letter A Class Leaders during the year. Her present record of 13933.0 pounds of milk and 720.85 pounds of butter fat entitled her to seventh place in full aged cows, carrying a calf 265 days or more within their record. The record was commenced December 20, 1918, and finished December 19, 1919. She was bred on February 4, 1919, and calved November 14, 1919, thus carrying her calf 283 days within her record.

Three outside state tests were conducted during April, May, and October by Connecticut, New Jersey, and New York respectively. Two other records are credited to Mixter Faith 48711, one in class A of 12192.1 pounds of milk and 639.12 pounds of butter fat and the other of 11535.4 pounds of milk and 601.73 pounds of butter fat in class E. As the requirements in terms of butter fat are 360 pounds for cows qualifying in her class it will be seen that she has exceeded this by over 100 per cent.

Mixter Faith 48711 is sired by Duke of Waumesit 13480, that now has ten Advanced Register daughters and is the sire of Duchess Ruth 47060 which leads class AA with a record of 850.49 pounds of butter fat and is a grandson of Imp. Yeoman 8618 A. R. She is out of Thirty Thousand Eight Hundred Forty One 30841, with 10707.4 pounds of milk and 502.92 pounds of butter fat.

OWNER'S STATEMENT OF FEED

Dec.—14 lbs. daily of the following mixture; 100 lbs. each bran, hominy, ground oats, and Schumacher Feed, 200 lbs. each Big Q Dairy Ration and cottonseed meal; 2 lbs. beet pulp, 25 lbs. ensilage, mixed hay.

Jan.—Same ration as given in December.

Feb.—14 lbs. daily of the following mixture: 100 lbs. each bran, ground oats, Schumacher Feed, and cottonseed meal, 200 lbs. Unicorn Dairy Ration; 2 lbs. beet pulp, 25 lbs. ensilage, mixed hay.

Mar.—Same ration as given in February with 200 lbs. Unicorn Dairy Ration added to mixture.

Apr.—Same ration as given in March.

May—14 lbs. daily of the following mixture: 100 lbs. each bran, ground oats, Schumacher Feed, and cottonseed meal, 200 lbs. each Big Q Dairy Ration and Unicorn Dairy Ration; 25 lbs. ensilage to the 8th, green feed and pasture.

June—14 lbs. daily of the following mixture: 100 lbs. each bran, ground oats, Schumacher Feed, and cottonseed meal, 400 lbs. Big Q Dairy Ration; green feed.

July—14 lbs. daily of the following mixture: 54 lbs. each bran, ground oats, Schumacher Feed, and cottonseed meal, 218 lbs. Big Q Dairy Ration; 2 lbs. beet pulp, green feed.

Aug.—14 lbs. daily of the following mixture: 54.25 lbs. each bran, ground oats, Schumacher Feed, and cottonseed meal, 217 lbs. Big Q Dairy Ration, 9 lbs. beet pulp, green feed.

Sept.—14 lbs. daily of the following mixture: 52.5 lbs. each bran and cottonseed meal, 157.5 lbs. each Schumacher Feed and Unicorn Dairy Ration; 8 lbs. beet pulp, 25 lbs. ensilage, green feed.

Oct.—10 lbs. daily of 2 parts each Schumacher Feed and Unicorn Dairy Ration and 1 part cottonseed meal; 8 lbs. beet pulp, 25 lbs. ensilage, hay.

Nov.—Same grain ration as October to the 16th, then 14 lbs. daily same mixture; 1 lb. molasses, 8 lbs. beet pulp, 25 lbs. ensilage, mixed hay.

Dec.—15 lbs. daily same mixture as October; 8 lbs. beet pulp, 25 lbs. ensilage, mixed hay.

(Continued on Page 351)

APPROVED ADVANCED REGISTER RECORDS

From March 15, to April 1, 1920

A. R.		Milk	B. F.	Age Yrs.Mos.	Owner
‡7707	Garland of Sarnia 72177	5792.00	300.76	1—11	Charles L. Hill, Rosendale, Wis.
7708	Lady Kelly of Rockstone 62698	7973.60	468.35	2 10	S. H. Fessenden, Holliston, Mass.
7709	Criterion's Moss Rose of Bellview 67357	7360.60	358.67	2—7	S. H. Fessenden, Holliston, Mass.
7710	Belinda of Grand View 64723	6597.50	319.59	2—10	Henry Baumgartener, Wrightstown, Wis.
7711	Bessie of Grand View 47008	9915.90	567.09	5—7	Henry Baumgartener, Wrightstown, Wis.
7712	Procida's Poinsettia 50848	9952.70	425.33	4—11	Maryland Agricultural Experiment Station, College Park, Md.
7713	Helen of Hill Girt 75411	9130.40	480.61	1—12	H. G. Haskell, Cossart, Pa.
7714	Rine Glenwood 43145	10162.30	564.64	5—9	George M. Bechtel, Davenport, Iowa.
7715	Ma Chere Frances 65247	11122.70	549.23	2—11	Clarence H. Mackay, Roslyn, N. Y.
7716	Beth's Jeanette 68635	6167.10	326.24	2—6	W. T. White Chagrin Falls, Ohio.
7717	Holden's Lady 61601	7714.20	366.25	2—10	W. H. Colvin, Glenview, Ill.
°7718	Jeanette of the Prairie 54716	9559.00	518.28	3—5	W. W. Marsh, Waterloo, Iowa.
‡7719 °†	Imp. Blossom Blue Belle of Mara Alva 74135	11247.50	549.91	2—6	S. N. Root, Landisville, Pa.
7720	Daisy Caroline of Chilmark 61686	9480.90	485.01	3—1	V. Everit Macy, Ossining, N. Y.
7721	Golden King's Maid 68025	10210.80	538.52	2—4	Frank A. Hotchkiss, Millerton, N. Y.
7722	Johanna of Green Acre 69483	11557.70	507.48	2—2	William Pierson Hamilton, Sterlington, N.Y
7723	Saugerties Lady May 70867	8571.40	406.88	2—6	H. H. Buckley, Oneonta, N. Y.

7724	Ladysmith Rouge Cherub 69673	7971.40	409.92	2—0	Iowa State College, Ames, Iowa.
7725	Ultra Golda 72472	9222.30	489.05	2—1	H. G. Haskell, Cossart, Pa.
7726	Imp. Aurelia of Country Hospital 68688	10564.50	565.99	3—1	Clarence H. Mackay, Roslyn, N. Y.
7727	Dixie's Jewel of Belmont 71316	7727.40	367.09	2—2	Wm. W. Knight, Perrysburg, Ohio.
7728	Saugerties Golden May 69841	9524.40	479.83	2—2	J. O. Winston, Saugerties, N. Y.
7729	Ultra's Grace 59482	11316.60	556.07	3—9	J. O. Winston, Saugerties, N. Y.
7730	Kate of Aurelian Farms 70241	8418.40	473.55	2—2	William M. Jones, Waukesha, Wis.
°7731	May Clover of Pencoyd 78008	10453.50	578.41	2—1	T. W. & I. W. Roberts, Bala, Pa.
7732	Rose of Pencoyd 4th 55420	11468.50	577.49	4—0	T. W. & I. W. Roberts, Bala, Pa
7733	Uplands Hulda 64871	9579.00	538.80	2—11	Frank P. Frazier, Ipswich, Mass.
7734	Dew-drop of Longwood 63588	8615.90	408.31	3—0	Ernest B. Dane, Chestnut Hill, Mass.
7735	Duchine of Koshkonong Place 71792	8996.40	388.41	2—0	A. R. Hoard, Ft. Atkinson, Wis.
7736	King's Butter Queen 46374	9054.70	427.10	5—1	W. L. Breitrick, Greenville, Wis.
7737	Lavinia's May Queen 82637	5639.10	261.03	2—0	W. L. Breitrick, Greenville, Wis.
7738	Glenwood Girl of Riverdale 57868	6474.40	304.47	2—5	W. H. Colvin, Glenview, Ill.
7739	Quite Comely 39049	8283.60	430.28	8—1	W. H. Taggart Manawa, Wis.
7740	Marcia of Koshkonong Place 36093	8894.80	425.11	7—11	A. R. Hoard, Ft. Atkinson, Wis.

REENTRIES

3668	Elfleda of Haddon 36575	14073.40	583.08	7—5	Maryland Agricultural Experiment Station, College Park, M. D.
4168	Royal's Flower of Thorn Hill 41655	12905.40	673.05	6—4	August Ziesing, Deerfield, Ill.
°4377	Chief's Frieda 54265	14705.10	727.85	6—3	Est. George Mixter, Hardwick, Mass.
†°5277	Mixter Faith 48711	13933.00	720.85	7—2	Est. George Mixter, Hardwick, Mass.
5524	Queen Itchen 52003	13305.70	661.76	4—11	V. Everit Macy, Ossining, N. Y.
5535	Mollie of Elkview 41383	8102.50	379.24	7—3	Virginia Polytechnic Institute, Blacksburg, Virginia
5537	Orange's Archeress 55147	8803.50	464.51	4—9	T. P. Lindsay, Southboro, Mass.
‡5545	Lillia of the Prairie 54722	8956.30	483.15	3—5	W. W. Marsh, Waterloo, Iowa
5990	Briarbank Queen 2d 56522	12343.40	590.90	3—11	W. T. Barbour, Birmingham, Mich.
6868	Imp. Lisette VII of the Bourg de Bas 61277	11249.80	578.44	3—10	William M. Hurley, Rockland, Mass.

Bulls Admitted to the A. R. by Daughters Whose Numbers Appear in Brackets

DANDY OF BEIRNETOWN 29963 [7513-7710]
DUMONT'S SEQUEL 16354 [7515-7711]
TOSTEVIN'S LAD OF GREAT HILL [7218-7733]
PRINCE FRESNO OF JERICHO 16440 [3748-7714]
LADYSMITH'S CHERUB 30760 [7353-7724]
HEIRESS'S KING OF THE MAY [7736-7737]

OWNER'S STATEMENT OF FEED FOR CHIEF'S FRIEDA 54265, A. R. 4377

Dec.—14 lbs. daily of the following mixture: 100 lbs. each bran, hominy, ground oats, and Schumacher Feed, 200 lbs. each Big Q Dairy Ration and cottonseed meal; 2 lbs. beet pulp, 25 lbs. ensilage, mixed hay.
Jan.—Same ration as given in December.
Feb.—14 lbs. daily of the following mixture: 100 lbs. each bran, ground oats, Schumacher Feed, and cottonseed meal, 200 lbs. Unicorn Dairy Ration; 2 lbs. beet pulp, 25 lbs. ensilage, mixed hay.
Mar.—Same ration as given in February with 200 lbs. Unicorn Dairy Ration added to mixture.
Apr.—Same ration as given in March.
May—14 lbs. daily of the following mixture: 100 lbs. each bran, ground oats, Schumacher Feed, and cottonseed meal, 200 lbs. each Big Q Dairy Ration and Unicorn Dairy Ration; 25 lbs. ensilage to the 8th green feed and pasture.
June—14 lbs. daily of the following mixture: 100 lbs. each bran, ground oats, Schumacher Feed, and cottonseed meal, 400 lbs. Big Q Dairy Ration; green feed.
July—14 lbs. daily of the following mixture: 54 lbs. each bran, ground oats, Schumacher Feed, and cottonseed meal, 218 lbs. Big Q Dairy Ration; 2 lbs. beet pulp, green feed.
Aug.—14 lbs. daily of the following mixture: 54.25 lbs. each bran, ground oats, Schumacher Feed, and cottonseed meal, 217 lbs. Big Q Dairy Ration; 9 lbs. beet pulp, green feed,
Sept.—14 lbs. daily of the following mixture: 52.5 lbs. each bran and cottonseed meal, 157.5 lbs. each Schumacher Feed and Unicorn Dairy Ration; 8 lbs. beet pulp, 25 lbs. ensilage, green feed.
Oct.—12 lbs. daily of 2 parts each Schumacher Feed and Unicorn Dairy Ration and 1 part cottonseed meal; 8 lbs. beet pulp, 25 lbs. ensilage, mixed hay.
Nov.—14 lbs. daily same mixture as October; 1 lb. molasses, 8 lbs. beet pulp, 25 lbs. ensilage, mixed hay.
Dec.—12 lbs. daily same mixture as October; 8 lbs. beet pulp, 25 lbs. ensilage, mixed hay.

OWNER'S STATEMENT OF FEED FOR MAY CLOVER OF PENCOYD 78008
A. R. 7731

Jan.—10 lbs. daily of the following mixture: 400 lbs. bran, 100 lbs. hominy, 60 lbs. ground corn, 300 lbs. ground oats, 120 lbs. Distillers' Grains, 50 lbs. each gluten, cottonseed meal, and oi meal; 1 lb. molasses, 3 lbs, beet pulp, 10 lbs. beets, 11 lbs. ensilage, 9 lbs. hay.
Feb.—Same grain ration as January; .75 lbs. molasses, 3 lbs. beet pulp, 10 lbs. beets, 11 lbs. ensilage, 9 lbs. hay.
Mar.—12 lbs. daily same mixture as January; 1.5 lbs. molasses, 3.5 lbs. beet pulp, 12 lbs. each beets and ensilage, 10 lbs. hay.
Apr.—Same grain ration as March; 1 lb. molasses, 3.5 beet pulp, 12 lbs. beets, 14 lbs. ensilage, 10 lbs. hay.
May—13 lbs. daily of the following mixture: 300 lbs. each bran, and ground oats 100 lbs. each hominy and gluten, 50 lbs. each ground corn, cottonseed meal, and oil meal, 150 lbs. Distillers' Grains; 1 lb. molasses, 6 lbs. each beet pulp and hay, 15 lbs. ensilage, 25 lbs. green feed.
June—13.5 lbs. daily same mixture as May; 1 lb. molasses, 6 lbs. beet pulp, 14 lbs. ensilage, 7 lbs. hay, 30 lbs. green feed.
July—Same ration as given in June.
Aug.—13.5 lbs. daily same mixture as May; 1 lb. molasses, 5 lbs. beet pulp, 10 lbs. alfalfa, 25 lbs. green feed.
Sept.—12.5 lbs. daily of the following mixture: 300 lbs. each bran and ground oats, 120 lbs. corn meal, 100 lbs. each Distillers' Grains, gluten feed, and oil meal, 50 lbs. cottonseed meal; 1 lb. molasses, 5 lbs. beet pulp, 7 lbs. roots, 10 lbs. ensilage, 8 lbs. alfalfa, 25 lbs. green alfalfa.
Oct.—Same grain ration as September to the 21st, them 12.5 lbs. of the following mixture: 250 lbs. bran, 40 lbs. hominy, 150 lbs. ground oats, 100 lbs. Distillers' Grains, 50 lbs. each gluten feed, cottonseed meal, and oil meal; 5 lbs. beet pulp, 7 lbs. roots, 10 lbs. each ensilage and alfalfa.
Nov.—14 lbs. daily of the following mixture: 150 lbs. bran, 50 lbs. each hominy, corn meal, and cottonseed meal, 100 lbs. each ground oats and Distillers' Grains, 25 lbs. gluten feed, 75 lbs. oil meal; 1 lb. molasses, 6 lbs. beet pulp, 10 lbs. roots, 15 lbs. ensilage, 12 lbs. alfalfa.
Dec.—Same ration as given in November.
Jan.—Same ration as given in December.

OWNER'S STATEMENT OF FEED FOR GOLDEN KING'S MAID 68025
A. R. 7721

Jan.—200 lbs. Unicorn Dairy Ration: 100 lbs. beet pulp, 500 lbs. ensilage, mixed hay.
Feb.—280 lbs. Unicorn Dairy Ration; 140 lbs. beet pulp, 560 lbs. ensilage, mixed hay.
Mar.—310 lbs. Unicorn Dairy Ration; 155 lbs. beet pulp, 775 lbs. ensilage, clover hay.
Apr.—300 lbs. Unicorn Dairy Ration; 150 lbs. beet pulp, 700 lbs. ensilage, mixed hay.
May—310 lbs. Unicorn Dairy Ration; 155 lbs. roots, 620 lbs. ensilage, mixed hay.
June—300 lbs. Unicorn Dairy Ration; 150 lbs. beet pulp, 600 lbs. ensilage, clover hay.
July—310 lbs. Unicorn Dairy Ration; 310 lbs. beet pulp, clover hay.
Aug.—310 lbs. Unicorn Dairy Ration; 100 lbs. beet pulp to the 20th, ther. green corn, clover hay.
Sept.—300 lbs. Unicorn Dairy Ration; 240 lbs. beet pulp, 600 lbs. ensilage, clover hay.
Oct.—310 lbs. Unicorn Dairy Ration; 150 lbs. beet pulp, 600 lbs. ensilage, clover hay.
Nov.—300 lbs. Unicorn Dairy Ration; 100 lbs. beet pulp, 600 lbs. ensilage, clover hay.
Dec.—372 lbs. Unicorn Dairy Ration; 310 lbs. beet pulp, 620 lbs. ensilage, clover hay.
Jan.—72 lbs. Unicorn Dairy Ration; 60 lbs. beet pulp, 120 lbs. ensilage, clover hay.

(Class Leader Description appears elsewhere)† Exceeds requirements by 100% or over 1 day test.°‡

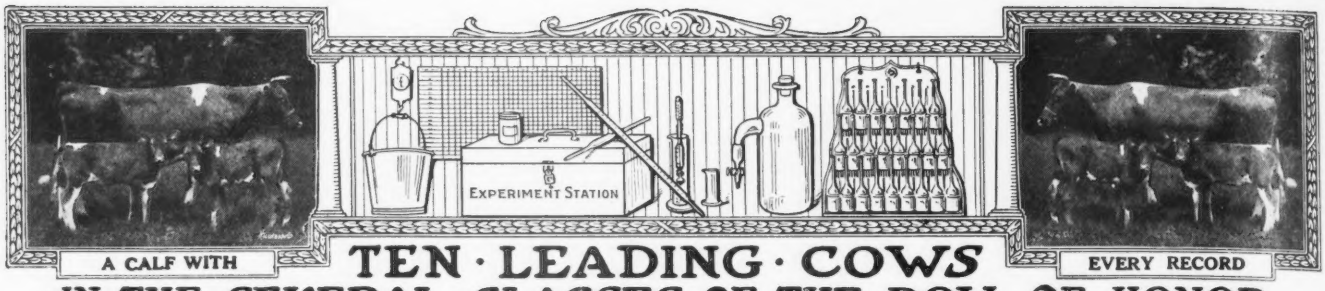

TEN · LEADING · COWS IN · THE · SEVERAL · CLASSES · OF · THE · ROLL OF HONOR

CLASS AA—FIVE YEARS AND OVER

	Lbs. Milk	Lbs. B. Fat		Lbs. Milk	Lbs. B. Fat
Duchess Ruth 47060 A. R. 3523	14644.2	850.49	Princess of Thorn Hill 44951 A. R. 4816	11751.2	736.63
Carwytham Queen 41121 A. R. 4456	15788.4	816.27	Mixter Faith 48711, A. R. 5277	13933.0	720.85
Carrie of Hillhurst 34864 A. R. 5973	15307.8	814.83	Mixter Dawn 58048 A. R. 4526	13850.8	716.15
Ultra Lady 38913 A. R. 3348	14019.2	748.16	La Noce of Riverside Farm 36284 A. R. 2522	14776.1	710.66
Imp. Flora of City View 59640 A. R. 7378	13376.6	743.20	Mauley 23526 A. R. 7152	14879.3	706.95

CLASS BB—FOUR AND ONE-HALF TO FIVE YEARS

Imp. Wyebrook Rose 69245 A. R. 6186	14872.1	710.21	Dairy Maid VIII. of the Duvaux 67696 A. R. 7535	12964.3	618.16
Susie of the Ridge 43719 A. R. 4723	12072.1	664.10	Colette Standish 48426 A. R. 5517	12822.1	603.85
Lennetta of Maple Glen 51921 A. R. 7542	13382.8	654.71	Nella Jay 6th 55417 A. R. 5539	12301.0	602.92
Princess May of Linda Vista 47711 A. R. 6019	12232.7	627.48	Galaday's French Girl of Sequoia 50130 A. R. 5285	12403.3	601.42
Lilly Lee 52808, A. R. 5777	11225.2	621.18	Imp. Pretoria 14443 A. R. 73	11528.8	595.35

CLASS CC—FOUR TO FOUR AND ONE-HALF YEARS

Linden Girl of Harbor Hill 3d 58625 A. R. 4651	15032.9	785.89	Belle of Canandaigua 44832 A. R. 4534	11965.0	616.05
Idyl of Koshkonong Place 48151 A. R. 5684	14466.3	685.98	Florestine's Triumph 43846 A. R. 4350	10409.2	599.46
Cora of Gerar 48309 A. R. 4706	15368.8	665.94	Friquet's Daisy of Bellview 55861 A. R. 7360	13373.1	589.26
Donna May Fanchon of Linda Vista 47709 A. R. 4878	15037.7	635.90	Dawn's Daisy 54160 A. R. 6215	14452.4	587.37
Lily of the Prairie 54714 A. R. 7543	11561.7	620.15	Imp. Airelle of Les Pelleys 66022 A. R. 7534	11632.7	579.97

CLASS DD—THREE AND ONE-HALF TO FOUR YEARS

Clare of Gerar 49122 A. R. 4733	13782.9	637.79	Imp. Grand Fort Pride III. 60614 A. R. 6003	11434.3	570.33
Dairymaid of Nelsonville 50051 A. R. 6852	12068.8	590.36	Buttercup of Geneva 41957 A. R. 5705	9718.9	561.39
Enchantress of Dellwood 56697 A. R. 5945	11617.9	586.58	Imp. Dewdrop III. of the Hall 35221 A. R. 3717	9780.2	519.30
Diantha of Two Rivers 52328 A. R. 6391	12189.6	584.61	Goldie Bell's Julia 54006 A. R. 6175	8452.0	513.38
Imp. Wintershill Meg 2d 48506 A. R. 3824	12347.2	583.33	Nankeen 8th 47814 A. R. 6743	9575.6	511.04

CLASS EE—THREE TO THREE AND ONE-HALF YEARS

Pearl's Dot 57445 A. R. 6140	11695.5	612.29	Glen Gable Miranda 57687 A. R. 7429	9989.3	556.81
Jean Du Luth Coronet 52816 A. R. 6392	12603.9	580.61	Imp. Fan IV. of the Crouse 28519 A.R. 2442	11872.8	539.34
Flossie of Fox Valley 51627 A. R. 6503	11082.0	578.17	Loretta of Waldorf Farm 70255 A. R. 7377	11975.3	539.03
Tricksey's Glenwood Girl 49110 A. R. 6216	10392.1	575.11	Trixy of the Ridge 42583 A. R. 4579	9557.0	537.38
Mollie Rose O. D. 50617 A. R. 6210	10397.6	563.74	Yeoman's Mixter Picotty 62965 A. R. 5832	11034.0	535.59

CLASS FF—TWO AND ONE-HALF TO THREE YEARS

Little Star of Glencairne 64127 A. R. 7461	11549.9	630.50	Ada of Hop City 15361 A. R. 91	8605.1	517.11
Rival's Princess of Dellwood 62373 A. R. 7196	9515.6	586.51	Susie of the Ridge 43719 A. R. 4723	8931.3	514.07
Imp. Blossom Blue Belle of Mara Alva 74135 A. R. 7719	11247.5	549.91	Hillswold Dorfsie 61034 A. R. 6827	10740.3	507.34
May Rose Dally 60660 A. R. 6844	10651.3	548.00	Ruth of Two Rivers 54059 A. R. 6286	9521.6	500.88
La Verne of Birchwood 54188 A. R. 6141	11301.4	545.38	Gem of Broad Acres 55967 A. R. 6772	10847.8	495.77

CLASS GG—TWO TO TWO AND ONE-HALF YEARS

Imp. Prospect's Rose des Houards 89003 A. R. 7549	13157.8	726.85	Irene of Sylvanite 65170 A. R. 7151	10324.8	561.39
Pearl Rose of Beaver Ridge 63932 A. R. 7082	12390.4	688.80	Brownie of Linwood 60747 A. R. 6804	10761.7	532.05
Minnehaha's Papoose 67732 A. R. 7211	11623.6	678.37	Pearl's Dot 57445 A. R. 6140	9820.8	531.61
Theodore's Pride 42768 A. R. 3837	11587.4	594.02	Sequel's Deanie 57806 A. R. 6618	11132.8	509.66
Lillia of Iowa 43159 A. R. 3929	10535.7	568.94	Imp. Modesty of Edgemoor 63562 A. R. 6853	10183.9	504.09

AVERAGE YIELD OF 70 CLASS LEADERS 11963.26 LBS. MILK; 611.39 LBS. BUTTER FAT; 5.11 PER CENT

The above are as they appeared Apr. 1, 1920.

Summary of 809 Double Letter Records

	Records	Lbs. Milk	Lbs. B. F.	Per Cent.
Class AA	224	9824.37	484.01	4.926
Class BB	69	9338.73	466.72	4.997
Class CC	90	8913.89	450.87	5.058
Class DD	72	8199.43	417.31	5.088
Class EE	85	7990.77	404.06	5.056
Class FF	100	7609.37	391.39	5.143
Class GG	169	7197.06	367.12	5.099
Av. for	809	8521.75	428.65	5.030

Milk Production

Best Year's Record 14644.20 lbs.

Av. Ten Largest Records 15151.62 lbs.

Butter Fat Production

Best Year's Record 850.49 lbs.

Av. Ten Largest Records 765.93 lbs.

Largest double letter record for which certificate has been written since last issue of Journal. Mixter Faith 48711. Re-entry: 13933.0 lbs. milk; 720.85 lbs. butter fat in class AA.

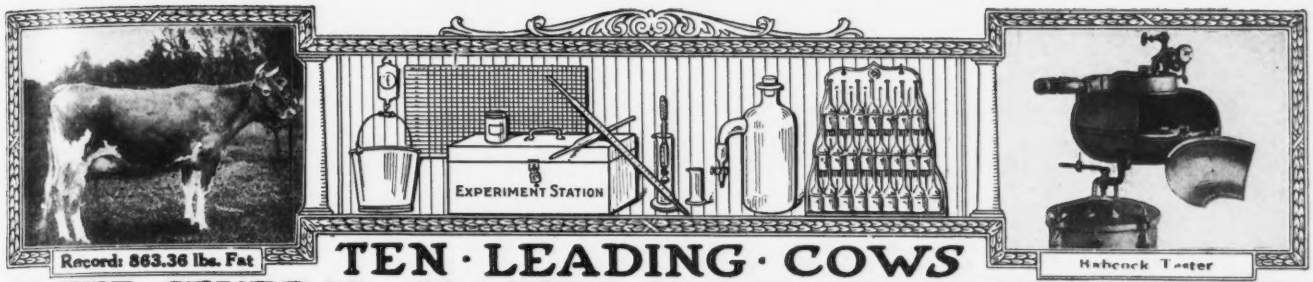

TEN · LEADING · COWS IN · THE · SEVERAL · CLASSES · OF · THE · ADVANCED · REGISTER

CLASS A—FIVE YEARS AND OVER

	Lbs. Milk	Lbs. B. F.		Lbs. Milk	Lbs. B. F
Murne Cowan 19597 A. R. 1906	24008.0	1098.18	Yeksa's Tops of Gold's Fannie 22362 A. R. 2394	19794.9	981.53
May Rilma 22761 A. R. 1726	19673.0	1073.41	Spotswood Daisy Pearl 17696 A. R. 790	18602.8	957.38
Nella Jay 4th 38233 A. R. 3194	20709.9	1019.25	Julie of the Chene 30460 A. R. 2752	17661.0	953.53
Langwater Nancy 27943 A. R. 1826	18783.5	1011.66	Imp. Bijou des Frances 44541 A. R. 3043	17104.0	943.41
Langwater Hope 27946 A. R. 1978	19882.0	1003.17	Belladia 31909 A. R. 2801	19631.9	934.05

CLASS B—FOUR AND ONE-HALF TO FIVE YEARS

Dairymaid of Pinehurst 24656 A. R. 843	17285.3	910.67	Pandora's Valentine of Rich Neck 27622 A. R. 1742	14341.6	784.22
Julie of the Chene 30460 A. R. 2752	15174.2	827.26	Glenanaar of the Glen 23619 A. R. 1907	16813.1	780.66
Langwater Cleopatra 47043 A. R. 4637	15364.7	792.51	Ina's Grace 49724 A. R. 7399	13502.5	775.04
Lady Lesbia 25142 A. R. 1348	13582.8	787.03	Lady Dairymaid of Pinehurst 29723 A. R. 2106	14770.0	769.58
King's Alberta 33788 A. R. 2555	13954.9	785.61	Rosalie of Woodend 39337 A. R. 4053	13611.7	768.50

CLASS C—FOUR TO FOUR AND ONE-HALF YEARS

Pearl Rose of the Glen 47414 A. R. 4900	16855.6	884.21	Linden Girl of Harbor Hill 3d 58625 A. R. 4651	15032.9	785.89
Azucena's Pride 2d 24957 A. R. 1469	16203.9	855.70	Polly's Beauty 35078 A. R. 2911	16629.8	774.40
Governor's Pauline 30472 A. R. 2441	14930.0	844.47	Imp. Dora II. of Les Marais 37737 A. R. 1999	15434.9	770.38
Imp. Ladock Jenny 67900 A. R. 7546	15453.3	809.79	Mabel of Tarbell Farms 56758, A. R. 6601	13110.9	764.97
Langwater Lustre 47044 A. R. 6794	17307.2	806.10	Ma Chere Confidence 55851, A. R. 5727	15802.6	764.65

CLASS D—THREE AND ONE-HALF TO FOUR YEARS

Dolly Dimple 19144 A. R. 628	18458.8	906.89	Langwater Dorothy 27944 A. R. 1822	16099.7	781.65
Clover of Pencoyd 3d 48274 A. R. 4832	14360.3	818.04	Lady's Hope of Maple Hill 44843 A. R. 5700	15126.4	776.63
Langwater Heroine 49483 A. R. 5292	16221.1	805.64	Imp. Princess of the Blicqs 28485 A. R. 1908	12608.8	774.16
Mignonette of Rich Neck 36828 A. R. 7054	14304.9	800.77	Nella Jay 4th 38233 A. R. 3194	16039.9	769.33
Royal's Pearl 45209 A. R. 4384	16930.4	788.37	Imp. Rosie V. of the Bourg de Bas 36380 A. R. 2802	14065.1	755.07

CLASS E—THREE TO THREE AND ONE-HALF YEARS

Jehanna Chene 30889 A. R. 2588	16186.7	863.36	Masher's Elsie 24986 A. R. 1967	14458.7	745.75
Dairymaid of Pinehurst 24656 A. R. 843	14562.4	860.26	Miranda of Edgewater 30970 A. R. 2363	14617.3	730.49
Imp. Donnington Goldie 5th 59866 A. R. 4811	17861.7	796.52	Langwater Desire 40709 A. R. 4877	14219.8	708.69
Lillia of Iowa 2d 61500 A. R. 7589	14239.3	773.03	Imp. Snowdrop III. of Havilland 60641 A. R. 6193	12881.9	707.08
Glenwood's Buttercup 48137 A. R. 3224	13728.9	769.82	Sanoma's Archer Girl 56637 A. R. 6758	13270.6	692.08

CLASS F—TWO AND ONE-HALF TO THREE YEARS

Langwater Hope 27946 A. R. 1978	15078.8	773.59	Azucena's Pride 2d 24957 A. R. 1469	12633.3	706.46
Jesebel of Edgemoor 52584 A. R. 6195	12434.9	748.32	Linden Girl of Harbor Hill 3d 58625 A. R. 4651	12636.9	681.34
Island Farm's Milvia Lassie 60950 A. R. 7274	14184.6	742.44	Rose of Langwater 24204 A. R. 1445	12966.5	669.89
Cavalier's Helen 65648 A. R. 6821	12668.3	734.34	Imp. Buttercup II. of Beauregard 35799 A. R. 2638	10623.3	659.71
Imp. Rhoda des Blanc Bois 68684 A. R. 7078	12588.8	723.99	Bess of Sharon 69074 A. R. 6953	13496.2	658.89

CLASS G—TWO TO TWO AND ONE-HALF YEARS

Langwater Phyllis 70607 A. R. 6614	13288.4	746.23	Follyland Nancy 52457 A. R. 5266	12270.9	712.60
Brookmead's Dorothy 55715 A. R. 6082	14179.4	742.08	Pearl Rose of the Glen 47414 A. R. 4900	12378.8	711.43
Cherry of Edgewater 38413 A. R. 3361	13454.2	732.97	Nugget's Primrose 48835 A. R. 4001	15436.1	705.56
Imp. Prospect's Rose des Houards 89003 A. R. 7549	13157.8	726.85	Dolly Dimple 19144 A. R. 628	14009.1	703.36
Nella Jay 4th 38233 A. R. 3194	14772.7	726.32	Pearl Rose of Beaver Ridge 63932 A. R. 7082	12390.4	688.80

AVERAGE YIELD OF 70 CLASS LEADERS 15227.21 LBS. MILK; 799.09 LBS. BUTTER FAT; 5.25 PER CENT.

The above are as they appeared Apr. 1, 1920

Summary of 9093 Advanced Register Records.

	Records	Lbs. Milk	Lbs. B. F.	Per Cent.
Class A	2642	10276.21	511.85	4.980
Class B	566	9785.69	488.42	4.991
Class C	717	9475.09	475.70	5.020
Class D	781	9142.49	461.53	5.048
Class E	901	8525.11	441.48	5.178
Class F	1088	8206.51	413.93	5.043
Class G	2398	7896.93	393.23	4.979
Av. for	9093	9036.51	453.25	5.015

Milk Production	Butter Fat Production
Best Year's Record 24008.0 lbs.	Best Year's Record 1098.18 lbs.
Av. Ten Largest Records 19960.96 lbs.	Av Ten Largest Records, 997.56 lbs.

Largest record for which certificate has been written since last issue of Journal: Chief's Freida 54265. Re-entry: 14705.10 lbs. milk; 727.85 lbs. butter fat in Class A.

Frank S. Peer

IMPORTER OF

GUERNSEY CATTLE

will sell BY AUCTION at Osceola Farms, on

TUESDAY, JUNE 8th, 1920

75 Head of the Island's Very Choicest Cattle

These cattle, which have recently arrived on the S. S. "Manhattan," were personally selected by Mr. Peer and are rated by him and others who have inspected them as one of the best of the sixty odd importations he has made to this country. EVERY ANIMAL is CHOICE and represents not only the Island's best in type but the blood lines which have helped to make the breed famous.

There are about 35 Cows, 25 two-year old, in calf Heifers and 15 Yearling, open Heifers

"HUNGUETS DES BAS WINSOME" 3643 P. S. and a number of his daughters are in the offering; also daughters of "Governor of the Chene" 1297 P. S. "Prince of La Croisee" 3213 P. S., "Honoria's Sequel II" 2816 P. S. "Valentine's Secret" 3902 P. S., "Sequel's Mascot" 3301 P. S., "Sailor Boy" 2858 P. S., "Sailor Lad of the Fontaines" 3725 P. S., "Clara's Sequel" 2816 P. S. and other noted Island sires.

Information and catalogs will be sent upon request.

OSCEOLA FARMS - CRANFORD, NEW JERSEY

L. F. HERRICK, Sale Manager, Worcester, Mass.

Sales

V. C. Tiedt Dispersion Sale, Friday, April 30, 1920, at Mauston, Wisconsin. See advertisement elsewhere.

J. L. Hope, Florham Farms, Madison, N. J., sale of Guernseys on May 5, 1920.

Third Combination Sale of Guernseys, May, 13, 1920, at Midlothian, Ill.

Florham Farms Auction Sale Wednesday, May 15, 1920, at Madison, New Jersey. See advertisement elsewhere .

Guernseys, and Berkshire Swine for sale May 19, 1920, at Branford Farms, Groton, Conn.

Clark County Guernsey Breeders Sale, Saturday, May 22, in New Live Stock Pavilion, Owen, Wisconsin. See advertisement elsewhere.

Barron County Guernsey Breeders' Association Annual Consignment Sale, May 25 and 26, 1920, at Barron, Wisconsin. See advertisement elsewhere.

Chippewa Valley Guernsey Sales Association, annual consignment sale of Registered Guernseys at Eau Claire, Wis., May 27, 1920. F. E. Fox, Sales Manager.

Sale of Guernseys, June 8, 1920. F. S. Peer, Cranford, N. J.

Annual Mara Alva Farms Sale, Wednesday, June 16, 1920, at Smithville, Ohio. See advertisement elsewhere.

The Great Guernsey Sale Circuit in Wisconsin. See advertisement elsewhere.

Dispersal Sale of R. J. Palmer, Detroit, Michigan, 60 head, May 22. F. E. Fox, Waukesha, Wisconsin, sale manager.

Guernseys Wanted

This column contains the names and addresses of those who have informed us that they are in the market for Guernseys, also brief descriptions of the cattle wanted.

Robert Greenleaf, Wiscasset, R. F. D. 4, Maine. Requests prices on Guernsey bulls that will be of serviceable age in the spring.

H. C. Bates, Live Stock Development Agent, Southern Railway De-

WHAT THE COWS ARE DOING

Their latest credits in the Advanced Register

Special Note: This list contains the monthly and total credits as checked at the time of going to press. Any omissions or back credits given signify that either data had not been received in time or are held pending verification. These credits are subject to verification and correction until final approval and acceptance and are all made on the two-day test basis except where especially noted.

ADAMS, GEORGE W., NASHOTAH, WIS.								
Cremo of Hilly Beach 73838	G	357	Jan	531.4	5.64	29.97	8132.8	393.85
Goldie of Hilly Beach 47620	A	249	Jan	668.3	5.11	34.15	7823.5	335.30
Inga of Hilly Beach 47621	A	337	Jan	260.1	5.01	13.03	8857.4	363.34
Meina of Hilly Beach 48184	A	249	Jan	575.0	5.74	33.01	7463.0	346.66
ADKINS, B. F., HEBRON, MD.								
Imp. Daisy Queen of Mara Alva 77219	F	331	Jan	673.0	5.12	34.46	9389.1	418.78
Donna of Cosquay 69118	F	331	Jan	681.8	4.46	30.41	7981.9	340.58
Imp. King's Maid of Mara Alva 77221	F	253	Jan	753.4	5.28	39.78	6823.4	314.41
Margaret of Cosquay 52414	B	365	Jan	194.1	4.99	9.69	8666.9	410.33
Pansy of Locust Hill 41487	A	259	Jan	646.1	4.69	30.30	7644.3	339.13
Portia of Cosquay 56540	B	320	Jan	521.6	6.80	35.47	9006.6	487.70
Red Rose of Cosquay 75188	G	191	Jan	860.5	4.80	41.30	6022.7	250.57
Imp. Sweet Nicolle's Primula of Mara Alva 77222	F	320	Jan	889.9	5.35	47.61	10874.7	505.08
AGNEW, J. P. & SON, BURKEVILLE, VA. 1 day test.								
Aimable's Belle of Inverness 71061	E	25	Nov	794.3	4.77	37.89		
		56	Dec	1062.6	5.53	58.76	1856.9	96.65
Alderney's Fanny of Oak Ridge 50935	A	56	Dec	1213.7	5.75	69.79	2165.6	118.43
Fanny's Hope of Inverness 77013	G	20	Nov	407.2	5.30	21.58		
		51	Dec	706.9	5.71	40.36	1114.1	61.94
ALLEN, C. C., KENOSHA, WIS.								
Imp. Roehampton Jessamine 52789	A	298	Dec	378.1	5.07	19.17		
		329	Jan	282.9	5.17	14.63	9472.3	441.23
AMES, F. L., NORTH EASTON, MASS.								
Langwater Amazon 74566	G	182	Jan	956.3	6.37	60.92	6821.0	342.36
Langwater Diva 68789	B	65	Jan	1439.6	4.50	64.78	2930.9	134.87
Langwater Memoir 74347	G	240	Jan	1012.2	5.02	50.81	9941.0	441.39
Langwater Queenly 70308	E	274	Jan	1014.7	5.20	52.76	11338.9	525.25
Langwater Queen of the East 70304	G	355	Jan	911.4	5.89	53.68		
		365	Feb	303.5	5.89	17.88	13221.5	646.82
AMES, JOHN S., NORTH EASTON, MASS.								
Imp. Molly of Diamond Farm 93694	F	11	Dec	421.0	4.67	19.66		
		42	Jan	1213.8	4.67	56.68	1634.8	76.34
Mottled Gold of Langwater 85675	G	301	Jan	683.2	4.68	31.97	9439.6	414.41
Imp. Pride of Calais II. 93684	E	114	Jan	944.6	4.97	46.95	3349.1	173.26
ARCHER, CAROLINE, MISS, READING, PA. 1 day test.								
Auricula B. of Pinehurst 35068	A	139	Jan	1056.1	4.60	48.58	5131.4	214.27
Kitty MacKay 55726	A	50	Jan	1170.9	4.62	54.10	1799.3	84.95
Pride of Flying Hill 61841	D	314	Jan	618.7	6.87	42.50	7635.2	432.79
Sunday 36698	A	282	Jan	737.8	4.77	35.19	9044.0	382.56
ARNOLD, C. L. & L. M., EDEN VALLEY, MINN. 1 day test.								
Dolly Lucretia of Glenhurst 57081	B	106	Jan	945.9	4.64	43.89	3728.3	166.73
Janette of Cedar Crest 79593	G	59	Jan	1035.5	4.40	45.56	1965.6	83.32
Lucretia's Cora of Woodend 39327	A	55	Jan	1500.6	3.91	58.67	2648.1	104.46
Lucretia's Emerita of Glenhurst 57080	A	66	Jan	1437.6	4.13	59.37	3139.2	126.75
May Belle of Glenhurst 81267	G	31	Jan	885.2	4.10	36.29		
Violet of Cedarcrest 74397	F	123	Jan	954.2	5.53	52.77	3574.6	191.19
BANCROFT, HUGH, COHASSET, MASS.								
Elsie May of Glenburnie 42480	A	119	Jan	742.2	5.05	37.48	3312.9	155.51
Nora of Glenburnie 37533	A	276	Jan	413.9	5.45	22.56	6269.0	319.77
BARRON, C. W., COHASSET, MASS.								
Carnation of Oaks Farm 67074	E	179	Jan	674.1	6.18	41.66	4414.4	235.73
Clara's Sequel's Hilo 45459	A	31	Jan	1422.2	4.67	66.42		
Daisy Fern of Old Orchard 70576	F	337	Jan	586.7	5.94	34.85	8131.3	405.51
Dixey Moon of Old Orchard 70579	F	306	Dec	711.5	5.29	37.64		
		337	Jan	849.5	5.25	44.60	10384.2	480.46
Don's Victime of Oaks Farm 74825	F	227	Jan	698.8	5.40	37.74	6832.1	319.32

Dora's Moon of Old Orchard 70577	F	275	Nov	162.3	6.90	11.99		
				483.0	5.13	16.45		
		306	Dec	677.8	5.13	34.77		
		337	Jan	684.2	5.02	34.35	8124.0	399.41
Golden Rose of Cosquay 63098	A	365	Jan	54.5	6.60	3.60	10378.8	598.68
Golden Wissy of Cosquay 60853	D	365	Jan	224.7	7.41	16.65	8772.4	522.15
Golden Wissy of Pencoyd 32799	A	179	Jan	617.2	6.76	41.72	4214.3	234.45
Jessie W. of Westwood 49631	A	245	Jan	620.4	5.56	34.49	6570.6	310.97
June of Bellemead 68286	F	271	Jan	563.7	6.52	36.75	6287.9	351.93
Louise of Westwood 49632	A	153	Jan	687.6	5.97	41.05	4001.4	214.01
May Rose of Anna Dean Farm 53216	B	227	Jan	732.9	5.84	42.80	7537.7	376.89
Moonlight's Fern 72591	G	337	Jan	302.7	7.01	21.22	6920.0	354.77
Moonlight King's Dainty 74912	G	256	Nov	507.2	4.88	24.75		
		287	Dec	98.5	4.88	4.81	6679.3	308.76
Sparkle of Cosquay 52416	A	29	Nov	1002.3	5.51	55.23		
		60	Dec	1103.7	5.03	55.52		
		91	Jan	1022.5	5.33	54.50	3128.5	165.25
Spotswood Princess of A. D. F. 66098	E	245	Jan	687.1	5.80	39.85	6332.6	319.66
BARTLETT, WILLIAM, BARRON, WIS. 1 day test.								
Bell Buoy's Violet of City View 77018	G	123	Jan	872.2	6.18	53.90	3893.4	199.30
Imp. Nicolle's Beauty 85192	G	58	Jan	1052.9	4.75	50.01	2037.9	100.15
Primrose's Lucy of City View 81634	G	50	Jan	924.2	4.33	40.02	1477.4	62.20
BASSE BROS., WEST ALLIS, WIS. 1 day test.								
Anna B. of Phantom Lake 66622	E	318	Jan	261.8	6.77	17.72	8657.0	408.80
Clovernook's Queen Ada 81937	F	86	Jan	989.7	4.82	47.70	2750.8	129.75
Mae of Willalvin Farm 66198	E	334	Jan	442.3	5.79	25.61	8860.0	432.56
Maggie of Willalvin Farm 70921	G	297	Jan	397.9	6.97	27.73	6262.2	343.48
Natoma Primrose 2d 50954	A	138	Jan	901.0	5.13	46.22	4439.2	206.35
Queen of Willalvin Farm 66199	E	337	Jan	1242.0	4.72	58.62	7019.0	360.22
Whimsome's Abbie of Phantom Lake 59515	D	337	Jan	872.7	5.83	50.88	6678.9	363.31
BATTEN, G. L., HUDSON, WIS.								
Jean Du Luth Dallas 45610	A	31	Dec	984.0	4.49	44.18		
BEAN, A. P., VESPER, WIS.								
Imp. Jane II. of les Grandes Maisons 54465	A	306	Jan	497.3	5.86	29.14	6760.3	347.50
Imp. La Fallaize du President 54474	A	275	Jan	913.5	4.53	41.38	5021.9	260.28
Laura of Maple Lawn 76105	F	230	Jan	535.8	4.50	24.11	4007.6	174.73
Maria of Shady Gulch 39119	A	306	Jan	96.8	5.56	5.38	5689.6	267.80
BEAVER BROOK, INC., WILMINGTON, VT.								
Linka Ramee 43715	A	175	Jan	726.0	5.06	36.74	5004.2	231.73
BECK, J. D., VIROQUA, WIS.								
Corona of West Lawn 45361	A	78	Jan	1062.4	4.25	45.15	2688.9	120.33
Dixie Dawn of West Lawn 77487	E	86	Jan	495.2	4.42	21.89	1450.0	63.23
Itchen Chloe's Kentucky Bell of W. Lawn 77488	E	78	Jan	652.3	4.86	31.70	1743.9	81.20
Itchen Chloe of Norwood 36036	A	98	Jan	590.9	5.58	32.97	2011.6	100.29
Viola Princess of West Lawn 54175	A	110	Jan	838.6	4.72	39.58	3107.1	146.53
BLACK, C. F. & R., MOUNT VERNON, IND. 1 day test.								
Career's Isabel 59705	B	29	Jan	1051.6	5.18	54.47		
BOHART, W. O., BOZEMAN, MONT.								
Jessie's Jeweller's Lela 72923	F	276	Jan	565.0	4.62	26.10	5587.2	269.11
Lela Brutus of Bozeman 55095	B	276	Jan	582.1	4.45	25.90	7201.4	304.28
Onward Girl 76682	G	62	Jan	753.3	4.67	35.18	1535.7	79.86
Onward's Lela 76681	G	276	Jan	516.7	4.38	22.63	5897.4	249.61
Select of Bozeman 57627	A	276	Jan	317.1	5.87	18.61	6482.9	345.74
BORDEN'S FARM PRODUCTS CO. INC., EARLVILLE, N. Y.								
Finetta of Bonny Mead 32737	A	245	Jan	1014.6	4.49	45.56	7693.5	354.85
		276	Feb	827.9	5.44	45.04	8521.4	409.89
BRUNDAGE, E. W., HOP BOTTOM, PA.								
Miss Catania 32283	A	270	Jan	646.0	4.66	30.10	8021.9	363.36
Raymond's Catania of Elm Tree Farm 77949	G	306	Jan	788.0	4.80	37.82	8852.1	395.39
BUNDY, C. T., EAU CLAIRE, WIS. 1 day test.								
Atlasta Jane 76335	F	31	Dec	660.9	5.27	34.83		
Atlasta Lil 66958	D	31	Jan	1064.0	5.62	59.80		
Atlasta Mary Bess 46759	A	31	Dec	1121.7	4.78	53.62		
		62	Jan	1126.4	4.67	52.60	2248.1	106.22
Atlasta May 76336	F	31	Dec	804.0	4.47	35.94		
Atlasta Pet 78240	G	31	Dec	695.6	6.06	42.15		
BUTLER, D. R., KNOXVILLE, PA. 1 day test.								
Beauty of Ledyard 15231	A	99	Jan	683.0	5.00	34.15	2065.6	112.04
Ledyard's Beauty 64906	D	99	Jan	443.3	6.50	28.81	1599.9	92.79
Rose Dale's Lady 79480	G	62	Jan	1025.5	4.60	47.17	1943.9	88.87

velopment Service, Atlanta, Georgia. One carload of grade Guernsey cows and heifers, also good registered heifers and a bull for a foundation herd.

C. D. Fisher, R. 1, Posser, Washington. A bull with good breeding, also two heifers for foundation herd.

W. J. Hallett, Mack, Minnesota. High producing Guernsey cows and bred heifers.

Ed. Hanner, R. 1, Box 48, Iron Mountain, Michigan. A bull and two heifer calves.

E. W. Fluke, Williamsburg, Pennsylvania. One bull calf and two heifer calves eight to ten weeks of age.

R. W. Young, Enville, Tennessee. A Guernsey bull and heifer to be about four months of age.

E. Maydoes, 5441 Norfolk Street, Philadelphia, Pennsylvania. One cow recently fresh and one bred cow.

J. A. Baker, R. 2, Lisbon, New York. A few Guernsey female calves from six weeks to six months of age.

The Maples, Medina, Ohio. Heifers or young cows preferably with Advanced Register backing.

W. W. Brown, Groesbeck, Texas. Foundation stock of Guernseys.

Oscar E. Clement, Philbrick Farm, Wilmot, New Hampshire. Yearling heifers.

G. G. Reynolds, Spotsylvania, Virginia. One or two Guernsey cows.

George Olson, Point Pleasant, New Jersey. A few good Guernsey cows.

H. R. Evans, Riverton, Illinois. A Guernsey bull six months of age, and a heifer four months of age.

R. R. Robison, Cleves, Box 162, Ohio. A Guernsey bull calf.

D. M. Buterbaugh, Wehrum, Pennsylvania. A registered Guernsey heifer.

From the Guernsey World

Arkansas

Will Buy Fine Cattle

O. A. Pitman and F. M. Broyles, leading farmers of this place, have gone to Walnut, Kansas., to purchase a car of Guernsey cattle with which they will stock their farms.

—HARDY TIMES

Colorado

Bender Distributing Sires in State

In the last three months we have sold five young bulls, part of them go to head newly founded Guernsey herds and we see that the JOURNAL goes with them.

Elo's Glenwood Boy 57113, a son of Dairymaid's Stranford of Pinehurst 19003, was sold to J. W. Purvis, Berthoud; Pride's Jacques of Riverview 52439 a grandson of Bob Rilma's Monogram 29095, went to C. B. Benedict, Fort Lupton; Valley View's Bob 57040 a son of Rosendale's Quoin of Hillside 52023, grand champion cow at the Johnstown dairy show in 1919, went to W. D. Condon, Platteville; Valley View's George 58155, whose dam has a record of 466 pounds of butter fat as a two year old, went to C. H. Yockey, Loveland; Valley View's Stranford 61172, whose sire is Dairymaid's Stranford of Pinehurst 19003, went to Roy M. Curtis, Donahue, Iowa. He also bought of us a very fine registered two year old heifer. Mr. Curtis has been at the head of our local cow testing association of the state, he has been having very good success in helping us with our feeding.

We are sorry to lose him from our association work but glad to see him start with the Guernseys and we feel sure that the Guernsey world will hear more from him.

Our dairy show was held at Johnstown, March 11 and 12, there being twenty-seven head of cattle shown, representing three different herds. They attracted very much attention from the public and were favorably commented upon by other Guernsey breeders who were present.

—E. J. & CLARK BENDER
Larimer County

Delaware

Hill Girt Sells Two Fine Yearling Bulls

Hill Girt Farm reports the disposal of two unusually fine yearling bull calves, May King of Hill Girt 55190 and Merry Ne Plus Ultra of Hill Girt 55746.

The former goes as junior herd bull to Oak Hill Farm at Red Bank, New Jersey. He is a son of Imp. Governess II. of the Braye 60621 by the great bull Imp. Itchen May King 25174.

Ultra Golda 72472, the dam of Merry Ne Plus Ultra of Hill Girt 55746, won the championship at the Deleware State Fair. She is one of the

CAPENER, CLIFFORD, C., BARABOO, WIS.								
Lady Helen of Breeze Hill 58915	B	114	Jan	1251.3	5.00	62.57	5289.3	254.14
Leona's Daisy Yeksa 91903	F	159	Jan	652.5	5.02	32.76	3624.7	176.93
Viola Lehigh 39587	A	10	Dec	391.6	4.28	16.76		
		41	Jan	1246.3	4.28	53.34	1637.9	70.10
Yeksa's Bella Rilma 93029	F	115	Jan	602.2	5.22	31.43	2371.3	125.48
Yeksa's Girl Marquinetta 76634	F	126	Jan	852.4	5.29	45.09	3618.1	180.75
Yeksa's Girl of Breezy Hill 91900	F	114	Jan	1174.9	4.92	57.81	4504.3	205.61
Yeksa's Mondovia 63244	C	20	Jan	822.6	5.06	41.62		
Yeksa's Ona 62605	D	124	Jan	1227.4	5.66	69.47	4953.4	265.13
CHAPIN, EDWIN, IOLA, WIS.								
Maple Hill's Lily 79468	G	26	Nov	888.9	4.15	36.89		
		57	Dec	1134.2	4.16	47.18		
		88	Jan	1084.0	4.58	49.65	3107.1	133.72
CHENEY, B. AUSTIN, LITCHFIELD, CONN.								
Cassandra of Falcon's Flight 57501	B	78	Jan	1282.0	4.93	63.20	3492.5	165.57
Cherry of Falcon's Flight 74696	F	211	Jan	841.5	5.19	43.67	6169.8	297.87
Ethel of Falcon's Flight 60075	C	83	Jan	1199.0	5.55	66.54	3509.9	176.20
Falcon's Mignon 60074	C	123	Jan	1053.4	4.99	52.56	4634.5	222.81
Glen of Falcon's Flight 46798	A	337	Jan	813.5	6.80	55.32	10501.8	604.55
Gypsy of Falcon's Flight 76893	G	138	Jan	852.6	5.16	43.99	4126.2	190.91
Hortense of Falcon's Flight 61158	E	334	Jan	781.7	6.34	49.56	10289.2	528.84
Little Edith 42663	A	331	Jan	726.2	6.17	44.81	10773.9	564.51
Mononette 33455	A	158	Jan	1428.5	5.49	78.42	7886.0	394.64
Phoebe of Falcon's Flight 61156	D	337	Jan	825.3	5.30	43.74	9383.7	434.55
Stockbridge Olive 30883	A	337	Jan	444.9	7.23	32.17	10813.1	580.20
Sweet Briar of Falcon's Flight 43239	A	332	Jan	834.7	5.75	48.00	11092.7	523.83
Violetta of Fern Ravine 43787	A	343	Jan	445.1	6.36	28.31	9637.5	469.22
Yvonne of Falcon's Flight 61157	C	81	Jan	807.1	4.89	39.47	2187.7	102.89
CLARK, GLENN, EAU CLAIRE, MICH. 1 day test.								
Buttermaker's Beauty of Hickory Grove 70131	F	58	Dec	807.5	5.10	41.18	1518.7	81.72
Hope's Amelia of Hickory Grove 76874	G	100	Dec	642.8	5.60	36.00	2229.8	122.77
Hope's Flossie of Hickory Grove 78458	G	113	Dec	695.6	4.87	33.88	2737.4	125.38
Hope's Neva of Hickory Grove 76873	G	78	Dec	677.6	5.55	37.61	1859.5	99.42
Linden Lady of Hickory Grove 73179	G	101	Dec	489.2	5.56	27.20	1799.5	101.11
Nina of Hickory Grove 50618	A	113	Dec	875.1	5.22	45.68	3648.8	166.46
CLUETT, G. A., WILLIAMSTOWN, MASS.								
Dolly of Green Meadow 61228	C	80	Jan	1140.0	5.42	61.79	3221.8	154.79
Green Meadow Doris 81231	F	54	Jan	1187.2	4.45	52.83	2164.2	97.38
Green Meadow Princess 81472	F	10	Jan	282.0	5.36	15.12		
May-Red Rose 54835	A	184	Jan	783.8	7.07	55.41	5505.1	320.93
Imp. Viola of the Isle 35247	A	245	Jan	1183.0	4.62	54.65	12334.1	497.64
CONLEY, L. D., RIDGEFIELD, CONN.								
Chief's Hannah 48710	A	293	Jan	423.4	6.04	25.57	9040.4	438.12
May Queen of Oakhurst 51611	B	320	Jan	215.7	7.55	16.29	5677.2	304.38
Mixter Glenwood 62945	A	301	Jan	402.5	6.10	24.55	6667.8	334.68
Mixter Mabel 59804	A	273	Jan	508.6	5.46	27.77	7795.7	385.04
CONNECTICUT AGRICULTURAL COLLEGE, THE, STORRS, CONN.								
Eva of Storrs 71049	D	342	Dec	637.7	5.43	34.63		
		365	Jan	576.4	4.73	27.26	9781.1	476.37
Lorin Masher 61496	A	328	Jan	747.3	4.90	36.62	9786.7	458.47
Lute Storrs Masher 87066	E	23	Dec	788.3	4.85	38.23		
		54	Jan	1107.4	5.00	55.37	1895.7	93.60
CONNELL, C. J. & W. A., COLGATE, WIS.								
Maria's Beauty 2d 78779	G	62	Jan	769.4	4.28	32.93	1629.0	66.11
Missy of Shady Gulch 56698	A	60	Jan	990.9	4.04	40.03	2022.0	85.60
Polly of Shady Gulch 2d 81909	G	92	Jan	544.0	4.78	26.00	1714.1	76.39
Sequel's Rosa of Paradise 46844	A	304	Dec	517.3	4.59	23.74		
		335	Jan	471.8	5.09	24.01	8306.4	332.37
Yeksadew 27948	A	122	Dec	871.6	4.48	39.05		
		153	Jan	773.6	4.49	34.73	4656.6	198.79
CONVERSE, E. C., GREENWICH, CONN.								
France's Golden Charm 2d 89551	G	262	Jan	602.5	5.99	36.09	6561.2	341.73
CRAIG, W. P., PITTSBURGH, PA.								
Primrose Spotswood of Shady Nook 54728	A	31	Jan	1494.6	3.75	56.05		
Wilhelmina Girl 26801	A	365	Feb	56.7	6.06	3.44	12946.4	679.19
CRAWFORD, DAVID N., SOUTH WEYMOUTH, MASS.								
Bopeep's Jane 75582	G	276	Jan	325.5	7.06	22.98	4521.3	265.95
DANE, ERNEST B., CHESTNUT HILL, MASS.								
Dawn of Roughwood 48220	A	197	Jan	762.2	6.07	46.27	6601.7	350.57
Demoiselle of Roughwood 54858	A	12	Nov	503.3	5.19	26.12		
		43	Dec	1361.0	5.19	70.64		
		74	Jan	1159.9	4.88	56.60	3024.2	153.36

Dream of Roughwood 58073	B	48	Jan	1242.6	4.52	56.17	1915.0	83.94
Pansy of Roughwood 70460	F	365	Jan	1043.3	5.82	60.72	9688.2	506.21
Violet of Roughwood 70461	F	203	Jan	695.6	5.23	36.38	5066.7	236.07
Winsome of Longwood 75719	G	328	Jan	517.2	6.16	31.86	7692.6	413.09
DANE, ERNEST B., CENTER HARBOR, N. H.								
Delphine of Roughwood 75725	G	87	Nov	643.8	4.80	30.90		
		118	Dec	633.1	5.24	33.17	2581.7	123.59
Florette of Roughwood 63237	D	108	Dec	754.9	5.84	44.09	2876.7	149.58
Moss Rose of Roughwood 76928	G	119	Dec	671.2	5.44	36.51		
		150	Jan	685.7	5.23	35.86	3411.6	174.99
DAVIS, S. P., OLGA, WASH.								
Effie of Hope Farm 49360	A	259	Jan	543.5	5.96	32.39	8376.2	388.20
DILLON, WILLIAM C., ROUND LAKE, ILL.								
Rose of Lawndale 69727	F	337	Jan	795.1	4.53	36.02	7166.2	311.82
DORSEY, WILBUR, ANNAPOLIS JUNCTION, MD.								
Buttercup of Magnolia 60293	C	281	Dec	838.4	5.21	43.68	8798.9	431.08
Lad's Lassie of Magnolia 67301	E	270	Dec	687.1	4.99	34.29		
		301	Jan	654.5	5.24	34.30	8856.1	400.14
Lady Sharon's Princess of Magnolia 35578	A	362	Jan	377.4	4.90	18.49	9292.9	381.79
Miss Gracieuse of Magnolia 38635	A	198	Jan	562.7	5.67	31.91	6133.7	286.52
Rosebud of Magnolia 54303	A	153	Jan	595.0	5.72	34.03	3843.3	181.36
War Bride of Magnolia 72712	G	320	Jan	580.5	5.79	33.61	8072.6	393.40
DOUGLAS COUNTY WORK FARM, SOUTH RANGE, WIS.								
Effaline's June 75530	F	16	Jan	455.0	4.85	22.07		
Georgina's Dorothy 68387	D	17	Jan	596.9	4.65	27.76		
Georgina of Eau Claire 56231	A	76	Jan	1110.1	3.86	42.85	2793.6	108.44
DOUGLAS, H. B., FERNDALE, WASH.								
Clover of Hope Farm 37559	A	61	Dec	1599.9	4.46	71.36		
		92	Jan	1480.5	4.45	65.88	4718.6	212.60
Duenota 2d 31463	A	276	Jan	879.1	6.25	54.94	10483.2	570.27
Duenota's Lassie 71348	F	245	Jan	656.2	6.41	42.06	6398.5	374.89
DUTTON, R. H., COLMAR, PA.								
Cloverdell's Glendora 98319	G	221	Dec	506.6	5.21	26.39		
		252	Jan	487.5	5.10	24.86	4838.9	228.14
Gladys of Cloverdell 83968	F	353	Jan	381.3	5.58	21.28	7077.6	348.79
FESSENDEN, S. H., HOLLISTON, MASS.								
Holliston's Polly 34410	A	340	Jan	389.3	7.14	27.80	9204.2	498.77
Silverwood's Golden Glory 84433	F	340	Jan	406.6	7.78	31.63	7485.0	400.81
FOX, F. E., WAUKESHA, WIS.								
Beauty of Lynnhurst 57787	B	138	Jan	814.9	6.33	51.58	4031.2	248.58
Beth's Sunbeam of Guernsey Hill 49321	A	92	Dec	959.4	5.37	51.52		
		123	Jan	942.9	5.62	52.99	4224.0	217.45
Christabel's Rose of Waukesha 63057	E	347	Jan	537.6	6.36	34.19	8624.2	474.56
Florestine's Triumph 43846	A	26	Jan	1326.8	4.53	60.10		
Governor's Fantine 92211	G	26	Jan	983.8	3.78	37.19		
Lady Fawny of Sharon 67499	E	272	Jan	811.0	5.32	43.15	8463.7	413.36
Lady Molly of Berkshire 38828	A	237	Jan	872.6	5.18	45.20	8387.9	366.48
Ladysmith of Grafton 37518	A	254	Jan	924.1	5.02	46.39	10110.8	445.82
Prince's Rose of Guernsey Hill 57305	B	95	Jan	1002.9	4.61	46.23	3172.1	142.18
Verandess of Ulao Dale 42439	A	152	Jan	855.5	4.82	41.24	4907.9	226.06
FRAZIER, FRANK P., IPSWICH MASS.								
Darling's May of Upland 65083	A	276	Jan	608.2	6.17	37.53	1815.2	421.03
Falstaff's Wyoming of Upland Farms 68406	B	103	Jan	1373.7	4.68	64.29	4955.5	211.58
Flute of Indian Ridge 66888	F	365	Jan	315.3	6.57	20.72	8815.8	547.11
Glen Gable Amelia 76095	G	18	Dec	553.6	4.84	26.79		
		49	Jan	1087.9	4.84	52.65	1641.5	79.44
Imp. Governs Lily 47516	A	234	Jan	917.1	4.76	43.65	8254.0	382.83
Imp. Hayes Citron of Osceola 59862	A	89	Jan	749.8	5.92	44.39	2448.5	133.50
Lotota's Daisy of Uplands 59356	C	204	Jan	674.8	6.84	46.16	6391.9	379.35
Lotota of Upland Farms 52907	A	255	Jan	973.1	5.66	55.08	9208.3	475.22
Upland's Bijou Lass 70875	F	153	Jan	807.4	5.99	48.36	4408.9	241.15
Upland's Faith 68567	D	72	Jan	1254.7	4.66	58.47	2967.8	130.59
FRISSELL, E. R., HOPKINS, MINN.								
Avern of Comodale 80095	E	76	Jan	767.4	5.45	41.82	1948.3	105.54
Louisa of Oakdale 46128	A	18	Dec	618.2	4.38	27.08		
		49	Jan	1183.4	4.38	51.83	1801.6	78.91
Imp. Primrose II. of Bickleigh 59632	A	94	Jan	1181.4	4.29	50.68	3717.3	151.04
Queen Morning Star 99374	G	67	Jan	924.4	4.71	43.54	2010.9	89.39
Stranford's Butter Maid of Chippewa 71257	E	14	Jan	314.0	4.87	15.29		
Susie of Skillet Creek 64097	C	122	Jan	852.4	5.68	48.42	3725.0	202.11
FRUIT BROS., WAUKESHA, WIS.								
Alice's Rose of Maple Hill 76843	G	193	Dec	765.6	5.17	39.58		
		224	Jan	772.9	5.14	39.73	6580.6	301.63

From the Guernsey World

handsomest daughters of Ne Plus Ultra 15265 and on the maternal side traces to May Rose 2d 3251 P. S. through her grandfather, Imp. Golden Secret 12599. The calf's sire, Merry May Day 43520, is considered by Mr. Shoemaker his most promising young bull. He is a son of Anton's May King 27387 with 28 per cent. of May Rose blood, so that Merry Ne Plus Ultra of Hill Girt 55746 himself carries over 18 per cent. of May Rose blood, derived from three of the most sought after branches of this fashionable family.

The consideration was $1000, and Hill Girt Farm is sorry to part with him at that figure, and sincerely believes that when the animal is fully grown, his new owner, George F. Ebert, will find him many times valuable.

—Hill Girt Farm
—New Castle County

Indiana

Demis A. Halt Estate Disperses Herd

On Friday, March 12, the Rose Hill Guernsey Herd of the Demis A. Halt Estate was sold at Administrator's at Lapaz along with other farm property of the deceased. While the herd was small it was well known among Indiana breeders as a promising one.

Mr. Halt had gotten his foundation animals from the well known herd of Fred Gleason, Sodus, Michigan, whose reputation as a maker of Class Leaders needs no further comment. It was a presentable offering of well-kept, straight-rumped females, but the sale had been only locally advertised, the day was bitter cold and the prices paid are not a fair index of the real merit of the animals offered. Names, purchasers, and prices follow below:

Abby of Rose Hill 76210 $295
Foster Davenport, Plymouth, Indiana

Halt's Nellie 64716 270
J. W. Adair, Lebanon, Indiana

Halt's Rose 53108 250
Rob R. McNagny, Plymouth, Indiana

May Rose of the Ridge 80771 375
Fred Halt, Plymouth, Indiana

Pearl of Rose Hill 93628, Earl Hemingway, Sodus, Michigan	270
Alice of Rose Hill 93629 Nellie Halt, Plymouth, Indiana	330
Helen of Rose Hill 93462 Rose M. Halt, Plymouth, Indiana	400
Daisy of Rose Hill 101524 R. Arborgast, Union City, Michigan	300
Anna of Rose Hill, R. Arborgast	250
Dolly of Rose Hill, Fred Halt	172
Victor of Smallidge 54872 Floyd Sherland, Lapaz, Indiana	170
Halley of Rose Hill, R. V. Snepp, Lebanon, Indiana	102
King of May Rose, Raymond Stump, Lakeville, Indiana	75
Total of sale	3259
11 females averaged	264
3 males averaged	116

—Rob. R. McNagny
Whitley County

Iowa

Iowa Guernsey Breeders' Meeting

The winter meeting of the Iowa Guernsey Breeders' Association was held at Ames, March 4, 1920. About thirty-five enthusiastic breeders were in attendance. Gavin McKerrow of Pewaukee was present by courtesy of The American Guernsey Cattle Club. The election of officers resulted as follows: President, Judge W. B. Quarton, Algona; Vice President, C. Bechtelheimer, Waterloo; Secretary-Treasurer, Albert L. Hyzer, Storm Lake; Directors, Robert E. Coppock, West Branch, Percy L. Jones, Waterloo, Clark Mountain, Des Moines.

It was decided to hold a consignment sale of pure breds at the time and place of our summer meeting. Watch for definite announcement later.

Nearly $200 a Month From Six Cows

I wish to report having my herd tested for tuberculosis without one reactor. I am having my cows tested for butter fat by the Dallas County Cow Testing Association. They are all making money for me; the best one has 4193 pounds of milk with 189.7 pounds of butter fat for 120 days.

My milk check for January from six cows was $199. I don't buy any mill feed. Use silage, alfalfa, hay, and oats.

—Ace Rowe
Dallas County

Beautiful Lady of Maple Hill 71462	G	285	Dec	827.7	6.34	52.48		
		316	Jan	818.9	6.18	50.61	9430.3	527.88
Beauty Blossom of Maple Hill 71461	G	365	Dec	469.7	6.63	31.14	9867.3	545.89
Broad Ripple's Springtime 77356	G	184	Dec	601.4	6.67	40.11		
		215	Jan	576.7	6.60	38.06	4969.7	290.52
Dawn of Maple Hill 56782	A	25	Nov	1037.7	4.79	49.71		
		56	Dec	1346.5	4.22	56.82		
		87	Jan	1341.5	4.49	60.23	3725.7	166.76
Henrietta of Broad Ripple 63989	E	183	Oct	1002.4	5.70	57.14		
		213	Nov	793.1	5.76	45.68		
		244	Dec	822.3	5.12	42.10		
		275	Jan	737.1	5.36	39.51	8917.7	411.58
Hope of Maple Hill 71463	G	214	Oct	813.8	5.79	47.12		
		244	Nov	737.3	6.22	45.86		
		275	Dec	722.1	6.31	45.56		
		306	Jan	734.1	6.42	47.13	8432.9	474.91
Lady's Girl of Maple Hill Farm 55007	B	347	Dec	795.7	6.14	48.86		
		365	Jan	422.9	6.14	25.97	13564.2	731.28
Lady's Pride of Maple Hill 64398	E	316	Dec	662.2	6.12	40.53		
		347	Jan	448.2	6.89	30.88		
		365	Feb	280.5	6.89	19.33	12031.8	618.98
Lamont of Maple Hill 69774	F	214	Dec	764.3	6.32	48.30		
		245	Jan	786.0	6.02	47.33	6872.5	391.76
Lassie's Queen of Maple Hill 80569	G	9	Jan	251.4	6.42	16.14		
Mapelene of Maple Hill 71464	F	226	Dec	598.6	5.88	35.20		
		257	Jan	577.8	5.91	34.15	6374.6	328.74
Mary Buzz of Auburn 73833	C	6	Dec	227.5	4.89	11.12		
		37	Jan	1324.8	4.89	64.78	1552.3	75.90
Sweet Alice of Maple Hill 40577	A	190	Dec	1082.9	5.11	55.34	7810.2	364.12
Sweet Alice's Rival of Maple Heights 67241	D	145	Dec	886.2	5.31	47.06		
		176	Jan	903.3	5.23	47.24	5501.6	273.05
GAYOSO FARM, MEMPHIS, TENN.								
Flora's Helen 56530	C	244	Dec	337.9	5.47	18.48		
		275	Jan	259.5	5.66	14.69	8166.2	346.88
Freda of Mara Alva 68008	F	243	Jan	670.9	6.39	42.87	7275.7	360.41
Gertrude of Gayoso Farm 56552	A	62	Jan	812.6	5.33	43.31	1740.8	93.80
Lide of Oakwood 47469	A	102	Jan	508.6	5.05	25.68	2161.4	101.87
Molly of Oakwood 43031	A	102	Jan	589.8	4.69	27.66	2256.9	101.90
Queen's May Reliance 64460	D	102	Jan	757.2	5.33	40.36	2841.8	143.57
Ranger's Spotted Beauty 59474	B	19	Jan	606.3	6.05	36.68		
Topsy of Oakwood 47470	A	31	Dec	962.4	5.05	48.60		
		62	Jan	894.0	4.98	44.52	1856.4	93.12
GILE, ALBION L., CHINOOK, WASH.								
Aldermead's Linnie 50705	A	220	Jan	703.4	4.19	29.47	7132.0	298.14
Beauty of Chicona 65537	E	276	Jan	587.9	4.95	29.10	7155.6	392.69
Imp. Dairymaid of Melrose 44269	A	276	Jan	445.8	4.86	21.67	8573.5	383.63
Jacienta of Chicona 66588	E	275	Jan	448.3	5.11	22.91	6097.1	312.38
Joseph's Pride of Chicona 58023	F	348	Nov	279.7	6.05	16.92		
		365	Dec	105.1	6.04	6.35	8637.8	491.41
Merle of Chicona 67817	D	31	Jan	955.0	4.63	44.22		
Nedra of Chicona 49286	A	232	Jan	576.1	4.96	28.57	7063.6	341.28
Polly of Pencoyd 2d 36496	A	31	Jan	926.9	3.91	36.24		
Varina of Chicona 72219	F	276	Jan	405.6	3.87	15.70	6838.9	283.45
GILLETTE, A. A., LIMA, N. Y.								
Lady Wonder of the Grove 66927	C	245	Dec	609.5	5.88	35.84		
		276	Jan	555.0	5.61	31.14	7206.7	343.93
Merribelle of the Grove 66925	A	105	Dec	673.7	5.84	39.34		
		136	Jan	570.5	6.33	36.11	3321.5	174.72
Imp. Polly III. of the Duvaux 39654	A	242	Dec	679.9	4.75	32.30		
		273	Jan	393.4	5.01	19.71	8486.0	364.68
Polly's Darling of Locust Grove 66929	C	71	Dec	758.1	5.23	39.65		
		102	Jan	646.5	5.64	36.46	2462.4	124.66
Polly's Princess of Locust Grove 59970	A	69	Dec	796.9	5.73	45.66		
		100	Jan	686.9	6.16	42.31	2551.1	142.41
Weownit of Locust Grove 66928	D	231	Dec	412.9	7.30	30.14		
		262	Jan	364.1	8.04	29.27	5166.6	283.37
GOFF, MOULTON B., STURGEON BAY, WIS.								
Mary of Guern-weal 79308	G	61	Dec	871.6	4.05	35.30		
		92	Jan	804.8	4.70	37.83	2546.8	116.91
Imp. Dora of Sarnia 58756	A	92	Dec	870.9	4.44	38.67		
		123	Jan	815.2	4.86	39.62	3446.6	159.23
GOULD, WILLIAM H., BURKEVILLE, VA.								
Champion's Ville-au-Roi's Beauty 45634	A	31	Jan	1211.5	5.00	60.58		
Charlotte M. of Curles Neck 73157	F	92	Jan	853.7	5.53	47.21	2559.1	129.90
Josephine of Curles Neck 66951	E	107	Jan	871.9	5.44	47.43	3267.8	160.41
Millmount of Curles Neck 62817	C	77	Jan	1295.4	4.70	60.88	3360.0	168.85

GRAHAM, GEORGE W., ROBERTS, WIS. 1 day test.								
Belle Corbin of Lake View 70559	F	92	Jan	907.8	4.73	42.94	2722.0	125.27
GRAHAM, W. R. & ROBERT, H., ROBERTS, WIS. 1 day test.								
Esther of Graham's Dale 68894	E	57	Jan	1134.0	5.13	58.17	2000.2	96.11
GRATWICK, W. H., BUFFALO, N. Y.								
Hero's Anchora 75820	F	324	Jan	530.7	5.22	27.70	7836.7	362.24
Hero's Beauty of York 80822	G	62	Jan	953.4	4.56	43.48	1912.1	81.16
Mixter Primrose 73192	D	90	Jan	970.2	5.70	55.30	2834.2	144.39
Polly's Primrose 75585	G	62	Jan	1096.8	5.13	56.27	2204.7	111.44
Reservation Briar Rose 72595	G	334	Jan	610.3	6.03	36.80	7971.0	425.16
Yeoman's Mixter Vale 79728	G	86	Jan	1100.6	5.13	56.46	3144.9	136.56
GRAYBILL, A. S., BIRD-IN-HAND, PA.								
Bess Bloom of Locust Lawn 75763	G	331	Jan	567.0	5.55	31.47	7030.2	338.03
Locust Lawn's Erma 68467	E	256	Jan	770.0	5.25	40.43	7442.7	360.89
Locust Lawn's May Glenwood 95041	G	192	Jan	457.9	5.27	24.13	3169.4	152.10
May King of Locust Lawn 77572	C	345	Jan	507.6	5.92	30.05	7660.9	407.21
Nellie Glenwood France of Locust Lawn 74257	G	334	Dec	481.7	5.73	27.60	7012.4	333.13
Norma of Rural Glade 40522	A	28	Jan	885.9	5.02	44.47		
Toma Clairvoyante of Locust Lawn 73576	G	362	Dec	385.3	5.85	22.54	6265.8	303.34
HAINES, WILLIAM J., PHILADELPHIA, PA.								
Imp. Godetta's Pride 76202	G	157	Jan	492.5	4.54	22.36	2940.9	134.89
Imp. Groignet Rose 2d 68661	A	184	Jan	5998.8	5.93	35.51	4464.7	238.18
Rosemont's Rosette 76201	G	108	Jan	707.2	4.71	33.31	2479.8	112.88
HALVORSON, ALBERT, RICE LAKE, WIS.								
Dolsey 5th's Honoria 44678	A	74	Jan	984.2	4.78	47.04	2546.1	120.01
Ealiane of Outlook Hill 82485	G	72	Jan	683.8	6.06	41.44	1711.6	92.62
Galaxy's May Queen 48003	A	238	Jan	493.3	4.54	22.40	6691.5	278.91
Honoria's Fern of Outlookhill 58497	B	215	Jan	576.7	6.05	34.89	4977.2	275.72
Lassie's June of Outlook Hill 78892	G	92	Jan	734.9	4.64	34.10	2285.5	107.74
Princess of Outlook Hill 73796	F	92	Jan	675.7	5.83	39.39	2073.2	117.43
Sequel II.'s Beauty 51851	A	238	Jan	605.7	5.18	31.38	7086.5	314.89
Sequel II.'s Pearl of Outlookhill 57962	A	24	Jan	886.2	4.38	38.82		
Sequel's Lassie 51438	A	23	Jan	609.8	5.97	36.41	7558.9	366.37
Una Adaire of Outlook Hill 83565	G	71	Jan	619.5	4.73	29.30	1452.0	70.29
HANG, JOHN V., CANTON, OHIO.								
Caromel's Juanita 53414	A	14	Dec	407.6	5.48	22.34		
		45	Jan	970.4	5.48	53.18	1378.0	75.52
Lady Rose of Guernsey Home Farm 57743	A	14	Dec	461.7	5.21	24.05		
		45	Jan	1087.9	5.21	56.68	1549.6	80.73
HARGRAVE, A. W., RIPON, WIS. 1 day test.								
Nana of Inverness 73092	E	67	Jan	963.7	4.93	47.51	2050.3	100.42
HARRINGTON, MRS. FRANCIS B., IPSWICH, MASS.								
Clarinet of Indian Ridge 67101	E	256	Jan	637.3	6.98	44.48	5619.6	348.86
Viola of Indian Ridge 41584	A	256	Jan	475.5	7.13	33.90	5972.3	375.91
Violin 57780	C	232	Jan	547.7	7.35	40.26	5080.7	317.29
HARVEY, J. M., WAUKESHA, WIS.								
Monogram's Rilma of Utility 74659	G	312	Jan	747.9	5.55	41.51	9262.6	423.08
Primrose Chene of Utility 74021	G	346	Jan	500.0	7.18	35.96	7173.2	371.25
HASKELL, H. G., WILMINGTON, DEL.								
Criterion's Hazel of Rockstone 74928	G	170	Jan	786.0	4.93	38.75	4618.2	229.03
Duchess of Red Bank 75412	G	237	Dec	480.7	5.68	27.30		
		268	Jan	484.1	5.01	24.25	4925.3	251.88
Edna Glenwood 57196	C	269	Jan	553.0	5.59	30.91	6755.2	360.58
Elizabeth of Hill Girt 74652	G	306	Jan	521.3	5.70	29.71	6450.0	337.93
Imp. Noble Girl 5th of Glynn 53981	A	340	Jan	506.3	6.87	34.78	9254.7	529.11
HENDEE, GEORGE M., SUFFIELD, CONN.								
Imp. Ladylike of Guernsey Home Farm, 74120	D	11	Dec	327.2	5.71	18.68		
		42	Jan	892.5	5.71	50.96	1219.7	69.64
HILLS, E. E., SHREWSBURY, MASS.								
Hillswold Blancha 75909	G	84	Jan	655.5	5.19	34.02	1779.4	87.08
Hillswold Dorfsie 61034	B	14	Jan	490.1	5.08	24.90		
Hillswold Dorothy 65898	E	17	Jan	562.8	4.93	27.75		
Hillswold Gene 61033	B	30	Jan	1155.9	5.26	60.80		
Hillswold Gloria 73573	G	256	Jan	557.4	5.08	28.32	5575.0	276.56
Hillswold Isabel 62853	D	262	Jan	617.4	6.11	37.72	8044.6	403.44
Hillswold Patricia 75905	G	245	Jan	557.2	4.99	27.80	4983.6	232.31
HOARD, W. D., EST., FORT ATKINSON, WIS.								
Arvilla of Prospect 71589	G	332	Jan	413.6	6.08	25.15	6153.0	310.38
Buttermaker of Prospect 68769	E	92	Jan	735.8	5.55	40.84	2313.4	124.34
Dona of Prospect 67924	E	135	Jan	767.7	4.51	34.62	3615.8	163.21

From the Guernsey World

Missouri

Thurston Sells Bull Calf to Mahaffey

On the second of December, 1919, I sold to W. R. Mahaffey of Crossett, Arkansas, Holden IV's Bell Boy 2d 61943. This calf is one of the best I have ever seen, and far the best individual that has been the result of my breeding.

His sire is Holden IV.'s Bell Boy 40808 and he is the best duplicate of Governor of the Chene 1297 P. S. I have ever seen.

His dam is Moss Raider's Valley Rose 77610. She is of pronounced dairy and show type and as she carries both May Rose and Governor of the Chene blood lines, it combines in this calf some good Guernsey blood. I feel especially proud in selling this bull to a person such as Mr. Mahaffey for he is a man that will help to make the Guernsey a winner in his county.

—ANDREW D. THURSTON
Marion County

New York

From $.60 to $1.00 More per 100 Pounds

In regard to the Guernsey Cow will say that we just started with them in June 1919. There are no Guernseys in this section of the state and the farmers do not think there is any cow but the Holstein, but will say that our milk is sold to the Creamery and when they begun to see the test and the flow of milk it put a new light on the famous Guernsey cow.

We have sold two bulls in this section. One High Point Gladiator 46066 to R. S. Hume of the Holly Rood Farms and Fair Lady's May King of Gayhead 40431 to L. D. Gibbs of the Devonshire Farms and also thirteen high grade cows to Mr. Gibbs. We have shipped forty-five high grades into this section and will say we have not got a cow at the present time. We hope to have some more in a few days although we can not keep a good Guernsey for some one else always wants them. We have no pure breds but will have later as they are the only cow for the milk business. Their milk will bring from sixty cents to $1.00 per hundred pounds more

than any breed I know of. If there is any breed as the Guernseys that can beat them let your readers hear about it. —J. O. HASKELL & SON
Orange County

Birch Brae Herd on Accredited List

It gives me pleasure to be able to announce through the columns of the BREEDERS' JOURNAL that my herd of five females and one bull passed the second federal test for tuberculosis on January 12 and 13, and have been duly entered on the roll of Accredited Herds and the certificate of the United States Bureau of Animal Industry hangs in my office. As the second herd in Saratoga County to be granted such certificate I feel decidedly proud of it. I have placed at the head of the herd the young bull, Peerless of Birch Brae 61380, a son of Langwater Peerless 19227, and out of Imp. Lady Hero of Bellview 49762, with 387.52 pounds of butter fat in class G, she out of Imp. Boston III. of the Hogue Fouque 47700 with 515.67 pounds of butter fat in class B. His three nearest dams therefore average 12581.4 pounds of milk, and 638.28 pounds of butter fat. On top of this he possesses to a marked degree some of the true Guernsey characteristics that seem to be getting lost sight of at some of the shows, i. e., very light and clear nose and markings, a clean light fawn color, and a skin unusually deep in color. A plentiful amount of white, pleasingly distributed, plenty of bone, great depth and spring of rib, and a straight top line, complete the picture, and if no accident occurs meanwhile, I expect to let some of the judges at the Autumn fairs score him in competition. Last but not least, his blood lines on his dam side, blend closely with the maternal blood lines of four of my present herd, all having Governor of the Chene 1297 P. S. and Imp. Masher's Sequel 11462 close up in the pedigree through some of their best producing sons and daughters. My cattle have come through the unusually severe winter looking particularly well, due I think to a large degree to the rather generous ration of carrots and beets they have had in addition to a very ordinary allowance of grain and clover hay. No silage. While I realize that roots mean a certain amount of increased labor to the farmer to raise, I can not help believing that they more than repay such additional cost in the results attained, particularly with growing youngsters.
—J. R. MACELROY
Saratoga County

Gretchen of Prospect 72841	F	92	Jan	830.2	5.42	45.00	2528.9	121.01
Happy Medium of Prospect 70972	G	353	Jan	748.2	5.03	37.63	9528.4	446.12
Lucy of Prospect 67149	E	184	Jan	604.6	4.89	29.56	4017.7	202.20
Tabitha of Prospect 72012	G	171	Jan	1002.3	4.76	47.71	5471.0	260.48
HOGE, L. CLARK, PURCELLVILLE, VA.								
Della's Besse 35364	A	133	Nov	878.7	4.93	43.32		
		164	Dec	851.5	4.70	40.02	5494.4	249.10
Laverna's Ultra Girl 75803	G	91	Nov	794.5	4.80	38.14	2561.8	115.28
Imp. Queen of Two Continents 38860	A	183	Nov	381.3	5.81	22.15	4409.3	208.18
Rose of Brooklandwood 75802	F	61	Dec	1073.1	3.88	41.64	2085.0	76.15
HOLLIS, J. W., HORNELL, N. Y.								
Amanta T. 43130	A	6	Dec	170.4	4.54	7.74		
		37	Jan	916.6	4.54	41.61	1087.0	49.35
Buttercup of Oakhurst 4th 43131	A	18	Dec	447.8	4.28	19.17		
		49	Jan	679.4	4.28	29.08	1127.2	48.25
Justinee's Amanta T. 71811	E	31	Jan	551.1	5.37	29.59		
Naundas Collette of Summit Dale 63097	C	8	Dec	206.3	5.18	10.69		
		39	Jan	651.0	5.18	33.72	857.3	44.41
Vera of Oakhurst 2d 49655	A	6	Dec	150.8	5.43	8.19		
		37	Jan	726.0	5.43	39.42	876.8	47.61
HOTCHKISS, FRANK, A., MILLERTON, N. Y.								
Golden Vanity of Oakhurst 76056	G	210	Jan	750.9	5.11	38.37	5363.2	265.20
Louise of Oakhurst 33782	A	361	Jan	1009.4	6.17	62.28		
		365	Feb	132.8	6.17	8.19	12030.2	678.67
Rose of Oakhurst 3d 76052	G	306	Jan	662.4	5.73	37.96	7912.7	412.44
Ultra Violet of Oakhurst 76051	G	291	Jan	700.4	5.80	40.62	7171.3	370.59
HOUGHTON, CLEMENT, S., SHERBORN, MASS.								
Belle of Stannox 87891	G	192	Jan	428.5	5.89	25.24	2995.2	168.23
Bettina of Stannox 87892	G	106	Jan	679.2	5.80	39.39	2139.0	121.92
Clio of Stannox 90486	G	59	Jan	531.2	4.90	26.03	1038.0	53.60
Margery of Stannox 70088	F	333	Jan	414.8	6.63	27.50	6326.3	372.15
Martha of Stannox 77118	G	184	Jan	480.9	6.22	29.91	3158.9	188.99
HOWE, HENRY W., BEDFORD HILLS, N. Y.								
Bessie of Portland 36255	A	331	Jan	620.4	5.87	36.42	14122.1	745.07
Brita of Beaver Ridge 72382	F	215	Jan	753.5	5.43	40.92	5662.2	321.59
HOWES, F. L., GROTON, MASS.								
Blanco 40263	A	59	Jan	1733.7	4.55	78.88	3202.2	145.55
Elsie of Riverdale 95191	G	238	Jan	715.1	6.30	45.05	6588.3	350.86
Itchen's Golden Daisy of Chilmark 61690	D	172	Jan	1221.6	5.04	61.57	7397.3	315.51
Lena of Falcon's Flight 45521	A	335	Jan	968.9	4.78	46.31	12344.5	554.24
Stockbridge Pauline 32303	A	237	Jan	926.0	5.51	51.02	8909.5	418.00
HUGHES, A. I. & J., OREGON CITY, OREGON.								
Bonito Gypsy 44812	A	338	Jan	327.3	4.97	16.27	8599.2	394.89
Modele's Jolly Lass 43286	A	280	Jan	810.6	5.38	43.61	11518.3	473.52
Red Wing of the Glen's Missy 56456	C	252	Dec	558.2	5.92	33.05		
		283	Jan	528.7	5.78	30.56	6918.6	334.36
HURLEY, W. M., ROCKLAND, MASS.								
Bopeep's Queen 2d 74011	G	109	Jan	832.4	4.72	39.29	3208.0	155.99
Imp. Miss Julia de Carteret 61254	A	332	Jan	596.1	5.17	30.82	8006.9	398.86
IOWA STATE COLLEGE, AMES, IOWA.								
Ames Louise Rouge 96299	G	117	Jan	767.8	5.30	40.69	3423.3	184.49
Lady Snowdrop of Ames 48870	A	264	Jan	558.0	4.83	26.95	6135.0	297.22
Miss St. Louis of Ames 65205	E	320	Jan	441.8	5.94	26.24	6226.8	332.91
JACOBSON, NELS, LYNDEN, WASH.								
Gypsynette of Lone Brook Guernsey Farm 77591	C	55	Dec	954.7	4.60	43.92		
		86	Jan	941.9	4.75	44.74	2619.6	125.68
Gypsy Rose of Lynden 2d 53488	A	245	Dec	662.2	5.42	35.89		
		276	Jan	777.2	5.88	45.70	8242.8	418.96
Jeanette of Lone Brook Farm 96966	F	31	Dec	720.0	4.97	35.78		
		62	Jan	587.0	5.45	31.99	1307.0	67.77
JENKINS, HARRY S., RIDERWOOD, MD.								
Criterion's Princess 73372	E	6	Dec	163.0	4.19	6.83		
		37	Jan	723.1	4.19	30.30	886.1	37.13
Fanny's Lady of Bellview 70021	A	39	Dec	1399.2	4.52	63.24		
		70	Jan	1091.6	4.10	44.76	2812.5	119.58
Lucy of Wasteland 60416	C	83	Dec	809.6	5.66	45.82		
		114	Jan	634.4	5.40	34.26	2925.3	156.22
Pomara Rose 61389	A	31	Jan	784.3	4.92	38.59		
JOHNSON, MARGERY C., MUNCIE, IND.								
Sweet Remembrance 40061	A	31	Dec	1096.7	5.22	57.25		
JONES, E. F., BARRON, WIS.								
Imp. Elvira of Foulkes Farm 85172	G	264	Jan	441.6	6.23	27.51	5212.2	273.78
Masher's Juliette of Hillside 49513	A	122	Jan	741.2	5.50	41.14	3488.4	192.00

Rosie Raymond 46381	A	109	Jan	937.7	4.77	44.73	3876.0	171.84
Gretchen Glenwood of Foulkes Farm 74288	G	276	Jan	160.1	6.54	10.47	5185.6	277.4 2
JEAN DU LUTH FARM, INC., NICKERSON, MINN.								
Lavender of Jean Du Luth 52817	B	365	Dec	106.5	4.62	4.92	8704.0	425.86
May Rose Dally 60660	C	60	Jan	1531.5	4.66	71.37	3037.3	141.09
May Rose Leda of Jean Du Luth 75766	G	11	Dec	487.0	3.95	19.24		
		42	Jan	1332.5	3.95	52.63	1819.5	71.87
May Rose Nina of Jean Du Luth 75767	G	21	Jan	571.4	3.88	22.17		
Minnie II. of the Villiaze 43661	A	49	Jan	1733.6	3.94	68.30	2756.1	108.08
Roselight of Jean Du Luth 64384	D	21	Jan	997.3	4.29	42.78		
Imp. Vaugrat of Jean Du Luth 69511	D	21	Jan	838.1	3.93	32.94		
JEWISH ORPHAN ASYLUM, PAINESVILLE, OHIO.								
Dairy Maid of Spring Hill 57363	C	279	Dec	830.9	5.70	47.36	8846.0	445.62
Guta 25626	A	240	Dec	759.5	5.07	38.51	7145.0	319.61
Homestead's Golden Sheen 54853	B	291	Dec	477.5	6.75	32.23	7061.5	395.16
Homestead's Madge Golden 72099	F	240	Nov	780.9	7.03	54.90		
		271	Dec	800.2	6.10	48.81	8657.3	450.46
Imp. Lily Penrose of Mara Alva 54138	F	235	Dec	721.2	5.31	38.30	6035.7	305.56
Magnetta 68636	D	147	Dec	781.3	5.68	44.38	3854.5	221.77
Imp. Orientale Maid of Mara Alva 74147	F	291	Dec	732.5	5.44	39.85	7898.1	367.72
KINNEY, OSCAR F., ALBANY, N.Y.								
Daisy of New Castle 51329	B	337	Jan	498.9	5.02	25.04	9260.1	424.84
Langwater Seamstress 40710	A	245	Jan	1038.5	5.29	54.94	10038.4	486.02
Loretta of Waldorf Farm 70255	C	261	Jan	770.9	5.38	41.47	8423.3	408.36
Miss Elsie of Waldorf Farm 70257	E	92	Dec	1081.4	3.82	41.31		
		123	Jan	1029.6	3.81	39.23	4262.0	164.42
Prophetess Fay of Waldorf Farm 70254	B	92	Jan	1315.2	3.83	50.37	4064.5	158.34
Imp. Roisi of Glenburnie 36053	A	245	Jan	782.6	5.45	42.65	8289.7	414.60
KNUDSON, ALLIC S., BRODHEAD, WIS.								
Countess Rilma of Sugar River 60432	B	30	Jan	116.3	4.03	46.86		
Dorothy Glenwood Rilma 64806	D	201	Jan	755.6	4.78	36.12	5540.4	259.09
Galore Celosia of Sugar River 72618	F	173	Jan	786.8	5.28	41.54	4575.6	226.18
Golden Countess Glenwood 80294	G	54	Jan	837.9	4.56	38.21	1471.1	71.20
Lady Rilma of Sugar River 2d 78738	G	104	Jan	829.7	5.09	42.23	3009.3	144.70
Minnie Rilma of Sugar River 74905	F	208	Jan	814.5	4.99	40.64	5702.1	260.14
Sugar River Pansy 33406	A	70	Jan	1107.2	4.97	55.03	2401.9	122.68
KUHTZ, H. A., BURLINGTON, WIS.								
Butterwitch of Pomeroy 24045	A	338	Jan	292.1	7.33	21.41	8230.6	418.83
LAPHAM, HENRY G., BROOKLINE, MASS.								
Langwater Fair Maid 49482	A	115	Jan	1155.5	5.05	58.35	4246.3	206.36
Langwater Gaiety 50107	A	123	Jan	958.0	4.70	45.03	4194.8	189.19
Langwater Prima-donna 68790	C	115	Jan	774.1	6.05	46.83	3411.7	194.82
LAWSON, VICTOR, F., GREEN LAKE, WIS.								
Imp. Decasse of Sarnia 65364	A	82	Jan	1021.0	5.34	54.52	2852.0	142.21
Diamond Lass of Lone Tree Farm 78534	G	341	Jan	299.2	4.61	13.79	7737.9	337.29
Doris of Hillsdale 56172	A	31	Jan	1367.7	4.17	57.03		
Imp. Dulcis Jewel of Lone Tree Farm 70261	E	11	Jan	320.3	4.08	13.07		
Imp. Dulcis of Sarnia 65360	A	42	Jan	1496.8	3.62	54.18	1950.0	67.37
Economic's Yolande 40752	A	53	Jan	1235.7	3.79	46.83	2022.4	79.56
Kathleen's Rose of Lone Tree Farm 70259	E	99	Jan	908.2	5.55	50.41	2814.4	150.92
Imp. Encore of Sarnia 65412	A	13	Jan	487.6	5.49	26.77		
LEE, M. B., HILLSBORO, WIS. 1 day test.								
Anna Laura of Lynnhurst 63363	E	245	Jan	203.9	6.25	12.74	3024.9	183.51
Laura's Glenwood Girl of Lynnhurst 72703	F	245	Jan	441.5	5.74	25.34	5295.4	261.98
Laura of Oak Hill 20106	A	245	Jan	157.8	5.71	9.01	4932.0	249.54
Muriel Glenwood of Lynnhurst 81836	G	5	Dec	127.9	4.72	6.04		
		36	Jan	901.5	4.72	42.55	1029.4	48.59
Sequel's Portia of Lynnhurst 44307	A	245	Jan	855.8	5.21	44.59	4946.8	260.19
LEE, MRS. M. B., HILLSBORO, WIS. 1 day test.								
Clara Belle of Oak Ridge 22856	A	240	Jan	370.0	5.40	19.98	5757.3	270.39
Evaline Glenwood of Lynnhurst 84088	G	5	Dec	104.8	4.00	4.19		
		36	Jan	800.3	4.00	32.01	905.1	36.20
Glenwood's Princess of Tomah 2d 33877	A	123	Jan	645.8	5.23	33.78	3045.7	158.13
Gypsy Love of Edgemoor 50596	A	240	Jan	770.3	5.18	39.90	7664.2	379.48
Mixter Minuet 79715	F	5	Dec	113.3	4.60	5.21		
		36	Jan	740.9	4.60	34.08	854.2	39.29
Sylvan Princess 33400	A	245	Jan	392.4	6.45	25.31	5978.2	336.48

From the Guernsey World

The Lone Breeder of Wayne County

Having little capital and plenty of ambition for good Guernseys I started in 1915 to breed Gurnseys. By purchasing a sire of Cornell University, and later two females in this locality. For four years I have had nine bull calves and one heifer. In 1919 I purchased two more daughters of Sunnyside Laddie 30462. One of these females I sold to C. L. A. Whitney of Albany, in January 1920, and also a daughter of Pencoyd's Golden Secret 16550 was sold to I. E. Emerson of Lutherville, Maryland.

Having the only herd within twenty miles the battle is a hard one, but with the kindly advice and generous help of G. G. Benham of Canandaigua, he having furnished me with such sires as to enable me to build up a herd of cattle carrying a good percentage of May Rose strain.

—CALDWELL PLACE GUERNSEYS

North Carolina

Rowan County to Buy Another Bull

The stockholders of the Rowan County Bull association at their annual meeting yesterday in the community building instructed S. S. Stabler to purchase another bull right away for the use of the organization.

The business of the meeting was mostly routine, hearing reports of directors and bull keepers and going over the year's work. The secretary's report was read, showing the association has made considerable gain during the year. The association began business a little over a year ago with something over 100 members and about 300 cows in the association. It had at the time of organization eight blocks fully organized and as many high class bulls. To-day the association has a membership of 215 and 531 cows in the association. The association now owns thirteen very fine bred bulls, so it will be seen it is making rapid gains. At to-day's meeting officers for the ensuing year were elected as follows:

President, C. L. Neel; vice president, J. M. Ketchie; secretary-treasurer, T. D. Brown; Directors: Mulberry block, T. D. Brown; China Grove block, P. J. Cresse; Correll block, C. L. Daugherty; Center block,

C. L. Neel; Fisher and Morrison block, J. B. Morrison; Patterson block, J. M. Ketchie; Bear Poplar block, G. F. Houck; Lower Stone block, B. A. Earnhardt; Gold Knob block; T. J. A. Barger; Coddle Creek block, J. S. Archie; Woodleaf block, C. H. Gillean.

Ohio

Conkle's Recent Purchases

I have just purchased two small herds to-day, one from A. J. Stone, North Canton, the other from William Mauver, East Sparta; neither herd large, but both very classy lots of cattle.

I also have purchased in the last few days a few granddaughters of Florham Laddie 20431 and a few great granddaughters of Ne Plus Ultra 15265 from Sherman Spiller, Versailles.

—C. CONKLE
Coshocton County

Ohio Farmer Editor Founds Guernsey Herd

Rummell Brothers (L. L. and W. W.) have recently started in the Guernsey business in Medina County, and have eighteen head in their foundation herd, which they expect to increase to thirty-five or forty. Nine females of the herd are daughters of Imp. Governor's Favorite of Mara Alva 40563, a good breeding son of Governor of the Chene 1297 P. S., and all are typy, uniform heifers.

To mate with these animals they have recently bought Queen Itchen's King 39231 a three year old son of King Masher of Chilmark 27643, by King Masher 11084, herd sire at Harbor Hill. King Masher of Chilmark 27643 is out of Countess Galore of Chilmark 30965, an Advanced Register daughter of Imp. Cora's Governor of Chilmark 8971. The dam of the bull Rummell Brothers have bought is Queen Itchen 52003, highest testing daughter of Itchen Daisy's May King of Langwater 17349, the recent $20,000 bull, and out of Imp. Antoinette's Queen's Prize VII. 16010, the dam of King Masher 11084 and King of Chilmark 20798.

L. L. Rummell for the past few years has been dairy and live stock editor of The Ohio Farmer, and continues as one of the editors. His brother for the last year was with Mimosa Guernsey herd, owned by R. M. Cooper of South Carolina, the leading show herd of the South. They except to make their farm, The Maples,

LEHMANN, E. E., LAKE VILLA, ILL.								
Bel Air's Hallowe'en 49311	A	86	Jan	976.4	5.24	51.16	3428.9	173.66
Bonnie Belle of Stanley 44347	A	71	Nov	1086.5	4.96	53.89		
		102	Dec	1072.6	4.72	50.63		
		133	Jan	1054.1	4.92	45.86	4785.8	220.54
Pet B. 2d 51228	A	133	Jan	1072.1	4.26	45.67	5064.5	209.02
LEWIS, HARRY W., WINNECONNE, WIS.								
Esther's Queen of Broad Ripple 62994	C	38	Jan	832.6	5.41	45.04	1038.9	54.55
Kenilworth's Blossom of the Lewis Farm 76918	G	31	Jan	991.4	4.06	40.25		
Lady Jenny of Maple Grove 69770	D	43	Jan	981.3	4.09	40.14	1366.3	56.08
Lilian Glenwood's Etta 55366	A	62	Jan	1464.0	3.77	55.19	2868.0	108.96
LICKING CREAMERY CO., THE, NEWARK, OHIO.								
Babe of Lu-Alyn 76502	G	281	Jan	610.7	5.86	35.79	6480.1	333.31
Louise of Lu-Alyn 59273	A	22	Jan	664.9	5.16	34.31		
Louise of Lu-Alyn 3d 82142	G	4	Jan	95.4	4.45	4.25		
New Year's Queen of Lu-Alyn 82141	G	7	Dec	195.9	4.46	8.74		
		38	Jan	865.7	4.46	38.61	1061.6	47.35
Sharon Bell 76326	G	262	Jan	624.1	6.79	42.38	5599.3	334.76
LINDSAY, T. P., SOUTHBORO, MASS.								
Lynbrook Dolly 68582	F	201	Jan	661.4	5.61	37.10	5103.2	249.53
Lynbrook Edith of Owl's Nest 75991	G	140	Jan	681.8	5.38	36.68	3248.6	168.87
Lynbrook Farm's Archeress 47566	A	348	Jan	428.4	4.85	20.78	9205.3	422.42
Lynbrook Nancy of Owl's Nest 71939	F	128	Jan	750.2	4.67	35.03	3313.7	152.88
LONGLEY, H. N., DOUSMAN, WIS.								
Acme Chene of Six Maples 79397	G	18	Dec	494.6	4.49	22.21		
		49	Jan	824.9	4.52	37.29	1319.5	59.50
Belle Jeweler 62829	C	18	Dec	739.6	4.25	31.43		
		49	Jan	1270.4	4.01	50.94	2010.0	82.37
Masher's Dousman Beauty 2d 71765	E	27	Jan	946.6	4.42	41.84		
Nancy Sequel 64070	C	56	Dec	1176.5	4.25	50.00		
		87	Jan	1132.7	4.43	50.18	3207.7	135.67
LONGWOOD, INC., KENNETT SQUARE, PA.								
Preen 3d 76079	G	228	Jan	476.8	6.21	29.61	4255.7	215.40
Imp. Sailor Queen 74791	F	228	Jan	388.6	5.76	22.38	4078.5	210.34
LORD, CHARLES E., WELLS, MAINE.								
Christine's May Rose 48971	A	337	Jan	610.3	5.65	34.48	10955.7	539.84
Laudholm Delight 81841	G	17	Dec	510.1	4.72	24.08		
		48	Jan	1175.8	4.72	55.50	1685.9	79.58
LOVE, GEORGE S., WAUKESHA, WIS. 1 day test.								
Bessy of Grafton 45654	A	276	Jan	669.0	6.20	41.48	7266.2	372.24
Governor's Choice of Walnut Ridge 69339	D	96	Jan	958.5	4.68	44.86	3083.0	137.75
Lady Countess Beauty 2d 26505	A	276	Jan	460.5	6.53	30.07	7430.4	376.33
Raymond's Athlone 2d 43501	A	225	Jan	616.5	4.81	31.10	6905.5	277.74
Troy Center Beauty 2d 28096	A	265	Jan	646.7	6.05	39.13	7732.5	398.79
LOVE, GEORGE S. & SONS, WAUKESHA, WIS. 1 day test.								
Clio's Queen Astor 41825	A	225	Jan	804.8	5.36	43.14	6445.5	305.33
Lorraine M. 40297	A	65	Dec	1109.2	5.11	56.68		
		96	Jan	1144.1	5.37	61.44	3421.8	172.69
LUCIA, GEORGE O., GREEN BAY, WIS. 1 day test.								
Blanchflower's Lilian 74170	G	362	Jan	495.6	6.30	31.22	8890.9	428.71
Fairest of Wales 31265	A	359	Jan	486.5	5.28	25.69	9278.4	438.11
Lilian Glenwood's Blossom 74169	F	198	Jan	586.1	5.15	30.18	4838.4	236.24
Freesia's Dawn 71936	G	365	Jan	380.1	5.65	21.48	7855.7	389.29
Violet's Etta 69398	F	196	Aug	687.6	4.08	28.05		
		226	Sept	556.7	5.05	28.11		
		257	Oct	553.1	4.77	26.38		
		287	Nov	534.2	4.42	23.61		
		318	Dec	521.0	5.15	26.83		
		349	Jan	517.0	5.05	26.11	7654.7	339.78
McBURNEY, HENRY, STOCKBRIDGE, MASS.								
Cherry Hill Lavender 81259	G	16	Jan	280.6	5.07	14.23		
Placida 58367	B	253	Jan	665.7	5.71	38.01	6074.8	30.91
She Is Here 46926	A	91	Jan	961.5	5.91	56.82	3032.1	163.97
Stockbridge Dorothy 58188	C	365	Dec	91.1	6.78	6.18	6324.9	374.32
Stockbridge Fiametta 66194	C	63	Jan	1030.8	4.38	45.15	2082.1	93.40
Stockbridge Petronella 64012	D	296	Jan	389.7	6.35	24.75	5038.9	271.98
Stockbridge Virginia 37186	A	306	Jan	541.3	7.17	38.81	8486.2	545.69
McCANNA, C. ROY, BURLINGTON, WIS.								
Clara of Riverside 68274	F	365	Jan	457.6	5.48	25.08	9912.3	418.81
Johanna of Riverside 44495	A	287	Jan	817.2	4.37	35.71	8984.8	364.84
McNAGNY, ROB. R., COLUMBIA CITY, IND.								
Colleen of Killarney Farms 76023	G	322	Jan	137.8	7.30	10.06	6378.1	327.95
Gipsy of Windermere 53408	B	365	Jan	106.2	6.55	6.96	6990.5	361.68

Rosy of Ulao 40128	A	291	Dec	215.5	5.31	11.44	7187.8	306.17
Sweet Bell 44509	A	317	Dec	622.5	5.81	36.17	12285.9	638.48
Verandess of Killarney Farms 64067	C	27	Dec	1376.2	4.61	63.44		
MARTINY, L. P., CHIPPEWA FALLS, WIS.								
Imp. Begonia of Sarnia 50456	A	92	Jan	1124.4	5.54	62.29	3824.3	201.22
Belle of Forest Lodge 59503	C	181	Jan	849.5	5.95	50.55	5647.6	307.75
Dasher's Cherry of Chippewa 77502	F	72	Jan	840.9	4.85	40.78	1970.1	104.58
Imp. Jessie of St. Sampsons 39042	A	115	Jan	1132.2	4.38	49.59	4399.7	172.45
Moline's Butter Queen of Spring City 39063	A	72	Jan	1567.5	4.77	74.77	3541.0	172.85
Stranford's Maid of Chippewa 66611	E	137	Dec	789.2	5.13	40.49		
		168	Jan	817.0	4.87	39.79	5062.4	235.08
Stranford's Queen of Chippewa 66608	E	179	Jan	876.0	5.44	47.65	5857.2	283.40
Stranford's Verena of Chippewa 59145	B	83	Jan	1536.0	4.89	75.11	4305.7	211.07
MASSACHUSETTS AGRICULTURAL COLLEGE, AMHERST, MASS.								
Nantaska 4th 24886	A	285	Jan	782.2	5.79	45.29	10677.1	542.78
MAULE, EDWIN, B., COATESVILLE, PA.								
Belle Braye of Rural Glade 70996	E	132	Jan	725.6	4.36	31.64	3522.9	141.51
Charlotte of Rural Glade 59301	B	141	Jan	262.7	7.17	18.84	1758.4	116.01
Goldie of Rockymead 60309	A	141	Jan	633.3	4.86	30.78	3190.3	147.72
Sequel's Rose of Rural Glade 78347	F	107	Jan	578.7	4.03	23.32	2214.8	78.97
MEAKER, C. G., COMPANY, INC., AUBURN, N. Y.								
Independence of Maple Glen 37179	A	70	Jan	1320.2	5.21	68.78	3128.7	165.72
MERRIMAN, S. A., FORT ATKINSON, WIS.								
Hambro's Corinne 80107	G	88	Jan	883.3	4.75	41.96	2653.0	122.77
Joker's Corinne 52404	A	92	Jan	733.8	5.76	42.27	2295.0	132.10
Joker's Harriet of Riverside 68194	D	88	Jan	1092.9	4.93	53.88	3181.3	150.68
Marion's Buttercup 65165	D	30	Nov	262.2	4.67	12.24		
		61	Dec	1195.8	4.67	55.84		
		92	Jan	1076.9	5.07	54.60	2534.9	122.68
Phillippa of Riverside 66349	D	92	Jan	857.4	4.90	42.01	2707.9	129.93
MICHELS, MATH, PEEBLES, WIS. 1 day test.								
Guernfalfa Daisy 67172	E	92	Jan	709.5	5.28	37.46	2271.6	113.35
Guernfalfa Jane 79201	G	27	Jan	512.9	5.47	28.06		
Guernalfa Maiden 78267	G	82	Jan	569.3	5.40	30.74	1534.5	80.68
Guernfalfa Queen 68574	E	81	Jan	737.0	5.96	43.93	1924.5	105.61
Guernfalfa Sunburst 78194	G	133	Jan	505.1	4.59	23.18	2247.0	104.06
Jennie's Beauty of the Cedars 32924	A	31	Jan	970.1	5.20	50.45		
Lester's Sweet Briar 32923	A	10	Jan	317.1	5.50	17.44		
Maggie's Beauty 47371	A	78	Jan	794.0	5.94	47.16	2115.3	114.05
Rosa Cedar 44419	A	117	Jan	548.4	4.90	26.87	2449.9	120.89
MITCHELSON, ARIEL, TARIFFVILLE, CONN.								
Imp. Daisy III. of La Moinerie 69279	A	22	Jan	1010.3	4.59	46.37		
MIXTER, GEORGE, EST., HARDWICK, MASS.								
Duchess Select Rose 55343	A	102	Jan	971.1	4.82	46.81	3599.7	178.23
Germania of Mixter Farm 54256	A	305	Jan	451.1	5.30	23.91	7513.9	376.56
Mixter Ara Dean 65879	E	358	Jan	291.7	5.79	16.89	7900.4	382.32
Mixter Belle Dean 62952	B	325	Jan	737.8	5.15	38.00	10173.8	523.95
Mixter Belledonna 73195	D	31	Jan	1077.2	4.71	50.74		
Mixter Bettie 62978	C	317	Jan	629.9	5.09	32.06	8575.5	430.38
Mixter Fernleaf 65885	E	280	Jan	676.0	5.02	33.94	7628.2	357.26
Mixter Glamour 48409	A	242	Jan	558.8	5.81	32.47	5996.4	310.27
Mixter Lass 58049	A	82	Jan	948.2	4.24	40.20	2459.0	111.51
Mixter Mildred 54267	A	315	Jan	842.1	6.27	52.80	10609.2	586.44
Mixter Oakleaf 48419	A	99	Dec	1239.5	5.60	69.41		
		130	Jan	1211.0	5.00	60.55	5206.9	277.25
Mixter Picotte Dean 65854	C	326	Jan	474.2	5.82	27.60	7380.4	396.40
Mixter Prophetess 54248	A	68	Jan	962.8	3.85	37.07	2102.5	82.88
Yeoman's Mixter Barbara 73196	E	96	Dec	840.5	5.61	47.15		
		127	Jan	824.4	5.07	41.80	3811.8	194.12
Yeoman's Mixter Bernice 73206	E	101	Jan	1119.4	4.19	46.90	3890.0	167.57
Yeoman's Mixter Bluebird 62979	A	98	Jan	996.2	4.67	46.52	3294.0	163.47
Yeoman's Mixter Charm 73194	D	122	Jan	875.7	5.15	45.10	4065.4	203.10
Yeoman's Mixter Dale 65872	C	103	Jan	821.5	5.08	41.73	3061.5	152.23
Yeoman's Mixter Dayspring 73216	F	166	Dec	917.4	4.97	45.59		
		197	Jan	954.5	5.07	48.39	6049.5	289.36
Yeoman's Mixter Desire 73200	F	365	Jan	612.9	5.72	35.06	9062.3	497.11
Yeoman's Mixter Glamour 62967	B	335	Jan	157.1	5.98	9.39	9256.9	455.41
Yeoman's Mixter Hildred 65878	D	239	Jan	630.8	5.73	36.14	6934.3	365.09
Yeoman's Mixter Hope 79710	G	119	Jan	731.5	5.36	39.21	3084.2	164.36
Yeoman's Mixter Juno 65869	C	147	Jan	1050.4	4.42	46.43	5663.1	254.59
Yeoman's Mixter Maid 58054	A	241	Jan	701.4	6.05	42.43	7010.7	377.21
Yeoman's Mixter Mermaid 65876	E	335	Jan	738.7	4.75	35.09	12170.9	560.46
Yeoman's Mixter Moonbeam 58069	A	260	Jan	546.0	5.78	31.56	6921.6	376.56
Yeoman's Mixter Nun 62949	A	153	Jan	843.2	5.36	45.20	4944.4	244.70
Yeoman's Mixter Sunshine 62962	B	358	Jan	524.1	4.70	24.63	11404.4	527.38
Yeoman's Mixter Venus 73202	E	94	Jan	1181.5	4.53	53.52	3483.1	160.39

From the Guernsey World

strictly a breeding establishment, under federal supervision and with the Advanced Register as the measure of merit.

—Rummel Brothers
Medina County

Pennsylvania

Wakpala Guernsey Sale

The entire herd of Wakpala Guernseys was disposed of at public auction on February 26, 1920, bringing sensational prices.

The top price for the day's sale was $3850, which was paid by Dr. S. S. Hess of Freeland, for Dimple Queen of Wakpala 69301, a three year old show heifer and now among the world's Class Leaders, and three months to complete her test. He also secured a bargain in Dorothy Glenwood of Wakpala 69300, 635 pounds of butter fat, class F, at $1600. The same party purchased May Rose Starlight of Wakpala, a two months old heifer, for $310.

Mr. O. S. Braden purchased two exceptionally fine females at $700 per head, which he expects to place in his herd at Paoenian Springs, Virginia.

Seven head went to Salisbury, North Carolina, and the senior herd bull to E. F. Price, Port Chester, New York.

The rest were purchased by local breeders and those within the state.

The test on Dimple Queen of Wakpala 69301 will be completed by us.

Following are the prices received:

Males

May Rose Dimple of Wakpala 61015, Bowman & Henrie, Millville, Pennsylvania	$400.00
Yeksa Prince of Wakpala 61328, Fred Roth, Danville, Pennsylvania	77.50
Glenwood Boy of Wakpala 58705, M. J. Grimes & Bro., Catawissa, Pennsylvania	225.00
Colonel Spotswood of Wakpala 57148, J. A. Cossee, Souderton, Pennsylvania	250.00
Country Laddie of Wakpala, Rowan Guernsey Farms, Salisbury, North Carolina	40.00
May Rose Yeksa Starlight 2d 48046, E. F. Price, Port Chester, New York	1000.00

FEMALES

Alice Munroe 24755, Rowan Guernsey Farms	150.00
Dimple Queen of Wakpala 69301, Dr. Samuel Hess, Freeland, Pennsylvania	3850.00
Alice Bloom of Wakpala 63302, Rowan Guernsey Farms	705.00
Roxie Bloom of Edgemont 34528, O. S. Broden, Paeonian Springs, Virginia	700.00
Dorothy Glenwood of Wakpala 69300, Dr. Samuel Hess	1600.00
Joy of Hylsted 80626, Rowan Guernsey Farms	510.00
Rhoda of Hylsted 80629, Rowan Guernsey Farms	400.00
May Day Spotswood of Wakpala 98551, Hynicka Bros. Inc., Lebanon, Pennsylvania	355.00
Miriam of Hylsted 80628 Rowan Guernsey Farm	435.00
Hebe of Hylsted 81137, Rowan Guernsey Farms	435.00
Thanksgiving Dawn of Wakpala 73898, O. S. Broden	700.00
May Rose Starlight of Wakpala, Dr. Samuel Hess	310.00

J. S. Williams was the auctioneer. Twelve females averaged $846 and six bulls averaged $332.

—HESS & McDONALD
Columbia County

Pencoyd Doings

We have recently sold to F. B. Rundell and R. Nicholson, Livingston, Wisconsin, the five months old bull calf, Pencoyd Maplelawn 62724. His dam is Nella Jay 2d 29718, a daughter of Imp. Golden Secret 12599 and Nella Jay 16480. Imp. Golden Secret 12599 has thirteen Advanced Register daughters and seven Advanced Register sons, his best daughter being Nella Jay 3d 35082 with a record of 17047 pounds of milk and 809 pounds of butter fat. Nella Jay 3d 35082 is a full sister to Nella Jay 2d 29718, the dam of Pencoyd Maplelawn 62724. Nella Jay 16480 is the dam of five Advanced Register daughters that have made nine official records which average 14542 pounds of milk and 703 pounds of butter fat, at an average age of four years and four months, the largest of which, of course, is Nella Jay 4th 38233 that made 20709 pounds of milk and 1019 pounds of butter fat, holding third place in class A.

The sire of Pencoyd Maplelawn 62724 is Apollo of Rich Neck 27937, sired by Lavanton 11611 and out of Bloomfield Pandora 20760, the only

MOSELEY, F. S., NEWBURYPORT, MASS.

Lobelia May Rose of Maudesleigh 59696	D	338	Jan	427.1	5.70	24.34	8965.3	418.23
Lobelia May Rose of Maudesleigh 2d 18098	G	245	Jan	370.4	5.60	20.74	4184.7	206.71
Rose Bloom of Maudesleigh 2d 73232	G	337	Jan	229.8	6.66	15.30	4583.3	259.59

NAHRGANG, J. H., LEWISTON, MINN. 1 day test.

Glenwood's Almeta 40929	A	73	Jan	1130.0	4.87	55.03	2683.3	123.39

NEBRASKA, UNIVERSITY OF, LINCOLN, NEBR.

Squire des Blicqs's Helene of Beatrice 47999	A	51	Jan	1357.4	4.95	67.19	2291.8	106.62

NELSON, JOHN P., STILLWATER, MINN. 1 day test.

Agnes of Fairy Falls 63044	C	59	Jan	928.2	4.45	41.30	1796.8	85.60
Elizabeth of Fairy Falls 81602	G	7	Jan	190.7	4.89	9.33		
Pauline of Fairy Falls 63046	C	54	Jan	934.4	4.67	43.64	1690.4	92.70

NISSLEY, S. R., MANHEIM, PA. 1 day test.

Begalore's Daisy 60437	A	298	Jan	522.3	4.95	25.85	8706.7	387.24
Katie Glenwood 36658	A	295	Jan	1021.2	4.65	47.49	12630.5	563.99
Ledyard Prince's Belle 61387	A	223	Jan	611.3	7.19	43.95	7899.0	418.05

OREGON AGRICULTURAL COLLEGE, CORVALLIS, OREGON.

Imp. Pansy III. of Havilland 60645	A	243	Jan	733.2	6.00	43.99	8107.0	443.96

OUTHOUSE, E. J., CANANDAIGUA, N. Y.

Gladys of Bonny Lea 42071	A	328	Jan	147.6	4.89	7.22	7955.9	335.34
Holden's Beauty 70376	F	328	Jan	460.9	5.50	25.35	8798.7	407.83
Miss Gillette of Edgewater 66924	E	276	Jan	515.7	5.76	29.70	7802.8	378.03

PARKER, W. P., MORAVIA, N. Y.

Florence J. 44942	A	195	Jan	839.6	5.40	45.34	6826.5	329.19
Frances of Broad Ridge 40511	A	73	Jan	1065.9	5.19	55.32	2699.9	142.72
Guernest Florence 76670	F	31	Jan	1172.2	3.78	44.31		
Laddie's Jessie of Edgemere 67949	E	276	Jan	431.3	4.99	21.52	8115.5	352.59
Miss L. of Edgewater 51424	A	17	Jan	594.8	5.96	35.45		
Ultra Jessie of Edgemere 74775	G	195	Jan	469.2	5.17	24.26	3738.2	186.97

PERSON, E. S., N. DAK. 1 day test.

Carrie of Elmway 65214	E	316	Jan	646.4	7.18	46.41	9049.4	533.43
Glencoe's Rose of Maple Hill 61018	C	75	Jan	1392.7	5.29	73.67	3547.3	179.40
May Queen of Pomeroy 57443	C	322	Jan	492.2	6.51	32.04	8675.8	447.42
Olivia of Clara Cooper Farms 64874	E	313	Jan	593.0	6.18	36.65	7814.9	400.04
Polly of Clara Cooper Farms 74028	G	299	Jan	721.6	5.48	39.54	8057.7	407.34

PETTEYS, JOHN S., GREENWICH, N. Y. 1 day test.

Fantine of Clover Leaf 34487	A	43	Dec	1306.8	4.27	55.80		
		74	Jan	1168.8	4.16	48.62	2959.8	128.63
Wyebrook Lavender 76087	G	169	Dec	558.0	6.46	36.05		
		200	Jzn	510.4	6.31	32.21	4588.2	251.99

PHILLIPS, M. T., POMEROY, PA.

Best Girl of Maplehurst 71976	E	31	Jan	1044.5	4.72	49.30		
Golden May Queen of Pencoyd 24174	A	287	Jan	868.8	5.14	44.66	10949.7	497.22
Hope of Pomeroy 3d 77031	G	229	Jan	673.1	6.01	40.45	5782.9	293.60
Matilda's Girl 83322	G	31	Jan	1083.9	4.17	45.20		
Royal's Clara 2d 77028	G	245	Jan	890.6	4.59	40.88	8025.3	357.19
Royal's Matilda 69913	F	336	Jan	253.9	5.44	13.81	9847.0	463.59
Royal's Milkweed 90441	G	355	Jan	780.4	4.90	38.24	11612.7	474.41
The Abbess of Florham 40365	A	95	Jan	936.5	6.44	60.21	3291.5	200.30

PLANT, EST., MORTON F., GROTON, CONN.

Branford Foremost Dairymaid 79595	G	80	Jan	910.8	5.42	49.37	2469.6	121.66
Cocalico 34191	A	123	Jan	835.2	5.55	46.35	3825.1	193.65
Tarantula 34193	A	220	Jan	427.6	4.55	19.46	6033.0	249.92

POTTER, ARTHUR D., GREENFIELD, MASS. 1 day test.

Lassie du Pont of Scott Farm 68302	C	215	Jan	792.2	5.24	36.80	6617.3	297.36
Stranford's Tessie of Pinehurst 29724	A	215	Jan	891.9	5.27	47.00	7936.9	367.76

PRENTICE, J. R., WILLIAMSTOWN, MASS.

Langwater Prioress 74346	F	198	Jan	778.6	5.67	44.15	5537.5	280.12

QUINN, FRANK J., PEORIA, ILL.

Imp. Rouge of Clovelly 60610	A	332	Nov	390.7	5.45	21.29		
		363	Dec	397.3	6.00	23.84		
		365	Jan	25.4	6.00	1.52	8352.6	378.42

RAMSEY, JOHN P., CHARLOTTE, VT. 1 day test.

Chiquita of Woodbine 80585	C	8	Dec	337.2	3.85	12.98		
My Girl of Woodbine 79978	C	256	Dec	528.6	5.18	27.38	6588.1	262.69
Woodbine's Beattie 92285	G	270	Dec	524.6	4.78	25.08	5647.0	228.50
Woodbine's Milkmaid 78234	F	19	Dec	629.5	4.09	25.75		
Zeta Beta Woodbine 87823	D	60	Dec	1158.9	4.16	48.21	2225.1	89.26

REITH, W. O., ASTORIA, OREGON.

Viva of Chicona 49287	A	167	Jan	658.6	6.84	45.05	4224.5	240.11

REYNOLDS, JOHN P., HOLLISTON, MASS.								
Stockbridge Carolina 43034	A	127	Jan	516.5	7.25	37.45	2717.3	165.34
RICE, J. W., HARMONSBURG, PA. 1 day test.								
Alicia of Fairfield 55654	A	31	Jan	1058.2	4.82	51.01		
Elizabeth of Sunnyside 51010	A	27	Jan	1049.7	4.22	44.30		
Fannie's Pride of Wayne 51451	A	109	Jan	750.0	4.11	30.83	2934.5	118.84
Janette of Brookside 3d 64116	D	149	Jan	477.2	5.56	26.53	2754.5	147.53
Queen of Shady Side 57761	C	357	Jan	565.3	5.08	28.72	8906.3	417.15
RIEGER, MRS. ELIZABETH F., PENLLYN, PA.								
Imp. Queen of the Frie Baton 68659	A	294	Dec	720.2	5.55	39.97		
		325	Jan	701.7	5.42	38.03	9860.5	475.35
ROOT, CHARLES A., UXBRIDGE, MASS.								
Glory of Glenburnie 58801	C	276	Jan	518.7	5.66	29.36	5901.0	319.31
Granny of Glenburnie 49341	A	365	Jan	160.9	6.56	10.55	8110.0	407.87
ROSENGARTEN, H. B., MALVERN, PA.								
Glen Gable Gold Plate 52287	A	302	Jan	406.8	5.62	22.86	6400.7	292.81
RUCKLE, STANLEY, E., BLOOMSBURG, PA.								
Melva of Wayland 56049	A	101	Dec	1240.6	4.53	56.20	3917.6	151.75
Rachel of Mifflinville 67716	C	222	Dec	783.9	6.07	47.58	7013.4	328.61
RUNDELL, HOMER F., LIVINGSTON, WIS.								
Celia of Linwood 71297	F	136	Jan	891.0	4.37	38.94	4414.4	188.03
Claudia of Linwood 72532	F	83	Jan	1347.5	3.63	48.91	3613.9	140.63
Cordelia of Linwood 72530	E	88	Jan	1259.2	4.49	56.54	3767.3	161.42
Cynthia of Linwood 73960	F	87	Jan	1339.9	4.42	59.22	3948.5	165.65
Pretty Lady of Lnwood 57153	D	324	Jan	658.3	6.60	43.45	8371.4	479.81
RUSSELL, B. F. W., PETERBORO, N. H.								
Barney's Galahad's Alexandre 56733	D	365	Jan	158.1	6.49	10.26	8653.9	409.21
Countess Zogheb 2d 60482	B	21	Dec	825.4	4.94	40.77		
		52	Jan	1060.6	4.94	52.39	1886.0	93.16
Select of Five Paths 4th 66466	F	365	Jan	349.7	5.98	20.91	7389.0	333.08
Wayland Lilias 60912	D	344	Jan	237.5	7.52	17.86	6883.9	352.33
RYAN, THOMAS F., OAK RIDGE, VA.								
Aimable's Fanny of Oak Ridge 56941	C	236	Dec	703.6	6.33	44.54	7214.1	375.69
Alderney's Beauty of Oak Ridge 72028	F	276	Jan	29.0	6.30	1.83	3436.4	211.74
Columbus's Lillie of Oak Ridge 66739	F	337	Jan	395.0	5.79	22.87	6295.5	300.13
Lillie of Alfalfa Farms 31055	A	61	Dec	863.6	5.04	43.53		
		92	Jan	831.3	5.20	43.23	2564.7	128.60
SASS, ERNEST W., STREATOR, ILL.								
Amarilla of Pergue 44835	A	365	Jan	132.6	5.33	7.07	9710.7	429.46
Faithful Dorothy 41191	A	365	Jan	260.9	5.00	13.05	13018.8	589.51
Gloria of Maple Glen 40333	A	349	Dec	14.7	5.60	.82		
				166.0	4.63	7.69		
		365	Jan	194.4	4.63	9.00	11631.8	534.95
Perdue's Cottie Lass 87761	D	25	Jan	797.3	5.71	45.53		
Pergue's Crescent 61717	C	66	Jan	917.5	4.68	42.94	2061.2	96.47
Pergue's Easter Dean 96712	G	153	Jan	643.1	5.74	36.91	3776.4	176.54
Pergue's Lady Crescent 92403	G	261	Jan	762.4	6.25	47.65	7260.3	358.18
Pergue's Libby Ann 92399	G	78	Jan	940.5	4.73	44.49	2527.9	115.81
Pergue's Mabell Dorothy 92398	G	200	Jan	822.1	5.81	47.76	6273.4	293.32
Pergue's May Lass 95458	G	210	Jan	672.5	5.64	37.93	5659.0	250.33
Pergue's May Libby 84835	E	110	Jan	914.0	4.47	40.86	3842.6	153.12
Pergue's Minda Girl 63021	A	231	Jan	880.2	5.47	48.15	8039.2	360.88
SCHLEHUBER, ANDREW, LYNN, MASS.								
Doris of Hylsted 60346	B	269	Jan	305.3	6.31	19.26	4268.0	242.49
Ruby of Fairfield Farm 42394	A	31	Dec	700.6	5.96	41.76		
		62	Jan	597.1	6.07	36.24	1297.7	78.00
Upland's May Rose 70874	F	276	Jan	330.8	6.87	22.73	4930.2	292.39
SCHMIDT, CHARLES, WRIGHTSTOWN, WIS.								
Beauty's Gertrude of Pleasant View 76479	G	232	Jan	698.7	5.14	35.91	6661.8	324.60
Fan's Star 43390	A	232	Jan	540.3	5.18	27.99	5828.1	282.67
Flora's Girl of Pleasant View 64008	D	197	Jan	652.2	5.68	37.04	5532.1	286.60
Imp. Guilbert's Pride II. 33256	A	209	Jan	776.0	5.49	42.60	7157.2	351.28
Pride's Buttercup of Pleasant View 49187	A	150	Jan	811.3	5.64	45.76	4886.7	259.47
Imp. Sundari XXXI. 26702	A	62	Jan	1052.0	4.78	50.29	2143.5	102.68
Vinia's Lady 40409	A	123	Jan	897.7	4.70	42.19	3955.9	182.68
Violet's Daisy of Pleasant View 61590	D	232	Jan	369.8	6.53	24.15	4332.8	229.53
SCHOHARIE STATE SCHOOL OF AGRICULTURE, COBLESKILL, N. Y.								
Sterling of Rockstone 56367	A	92	Jan	1316.9	4.97	65.45	4130.2	195.98
SCOVILLE, ROBERT & HERBERT, TACONIC, CONN.								
Grasslands Dorinda 96881	G	154	Jan	755.7	5.09	38.47	4562.5	199.31
Grassland Flavinia 98641	G	99	Jan	1268.3	4.56	57.83	4063.2	172.59

From the Guernsey World

cow of the breed to make five Advanced Register records averaging over 600 pounds of butter fat each. She is also the dam of Mignonette of Rich Neck 36828 with 800 pounds of butter fat in class D, and Pandora's Valentine of Rich Neck 27622 with 784 pounds of butter fat in class B, both being among the Class Leaders.

Messrs. Rundell and Nicholson have a herd of about sixty head and have been using a grandson of Imp. Clara's Sequel 29414 for the past few years. In using Pencoyd Maplelawn 62724 they will get a strong infusion of Golden Secret blood in addition to the heavy milking qualities of the Nella Jay family.

—MONTGOMERY COUNTY

Grove City Breeders Meet

In spite of the fact that an epidemic of flu, scarlet-fever and various other diseases of national reputation were prevalent, over forty Guernsey breeders were present at the meeting held in the Grove City National Bank Building, February 12.

Mr. G. H. Hibberd of the Brookland Wood Farm of Lutherville, Md., was present, by the courtesy of THE AMERICAN GURENSEY CATTLE CLUB, and gave an interesting and instructive talk on Dairying and Guernsey breeding from a business standpoint. He explained that while the Brookland Wood Farm owns several breeds of dairy cattle they find that the Guernsey milk and cream best satisfies a certain high class trade which to them is their most profitable line. He attributes this to the color and flavor of the Guernsey product.

He called the attention of the meeting to mistakes he had noticed along the line of breeding and urged the use of the best bull obtainable, also the feeding of a balanced ration and keeping records of production.

Mr. George O. Sedgwick of The Mansion Farms, Foxburg, gave a talk of interest to Guernsey breeders. He will sail in a short time for the Guernsey Island for the purpose of bringing over the largest importation of Guernsey cattle that has ever been brought to western Pennsylvania.

Dr. P. E. Quinn, in charge of the Accredited herd work in the state, and Dr. Aldrich, in charge of the work in this section, talked along their line

of work. It was encouraging to Grove City Guernsey breeders to be told that of all the Accredited Guernsey herds in the State, 75 per cent. are in the Grove City district and of all the cattle condemned in the State as reactors, only 6 per cent. were Guernseys.

Mr. C. G. McBride, state club leader spoke on club work and urged the Association to help with the work. A committee was appointed to confer with him along this line.

County Agent Hagar and Mr. E. B. Harshaw were present and each addressed the meeting in his own cordial way, which is always so gladly received by the Guernsey Association.

Mr. R. R. Welch, with his old time vim, came before the meeting with his noted address (or sermon) on the "Biblical cow," taking his text from Levitucus 19 chapter and 19th verse. This address was considered by all present as Mr. Welch's best effort and will be favorably remembered by all present.

This meeting was without a doubt the best and most enthusiastic meeting ever held by the local association.

Gleason Buys Brookmead Bull

We beg to announce the sale of Brookmead's Royal Star 62458, an exceptionally well bred bull by Langwater Royal Master 23663, a son of Imp. King of the May 9001, out of Imp. Royal Rose of Easton 15483,

BROOKMEAD'S ROYAL STAR
Sire—Langwater Royal Master 23663 A. R.
Dam—Brookmead's Maya 52086 A. R.
Owned by Fred C. Gleason, Tamarack, Ridge, Mich.

a half sister to Imp. May Rose King 8336 and out of Brookmead's Maya 52086, an outstanding daughter of Langwater Stars and Stripes 21872 now on second test. This bull was sold and shipped before six months old to Fred C. Gleason, Tamarack Ridge, Sodus, Michigan. Mr. Gleason wrote us that he was interested in a well bred bull and among other things stated he would like to see the

Grassland Pauline 98642	F	137	Jan	814.8	4.78	38.95	4272.0	180.85
Jethro's Florette 99969	D	69	Dec	1242.3	5.08	63.11		
		100	Jan	1130.4	5.20	58.78	3994.8	195.53
Jethro's Lily 99228	D	82	Jan	1141.9	4.54	51.84	3151.5	134.63
Jethro's Sweet Pet 98640	D	71	Dec	1064.1	4.65	49.48		
		102	Jan	740.6	4.91	36.36	3422.4	144.89
Jethro's Violetta 98988	D	107	Jan	1178.7	4.28	50.45	4482.5	179.85
Our Miss Jessie 99137	F	97	Jan	826.3	4.68	38.67	2783.0	118.05
Youmasher 72828	A	158	Jan	1073.6	4.77	51.21	6227.7	270.53
SHOEMAKER, S. M., ECCLESTON, MD.								
Charmante's Delight of Ellenwood 50497	A	194	Jan	1127.9	5.74	64.74	8369.8	429.11
Lady Lavender 55604	A	2	Dec	68.1	3.94	2.68		
		33	Jan	1210.7	3.94	47.70	1278.8	50.38
Larkspur of Anna Dean Farm 48333	A	196	Jan	674.6	5.57	37.58	5839.5	292.42
May Antoinette 72471	G	365	Jan	789.0	6.07	47.89	9731.7	568.82
Ma Chere Topsy 55854	A	2	Dec	92.9	3.51	3.26		
		33	Jan	1466.2	3.51	51.46	1559.1	54.72
May King's September Midday 48875	A	292	Jan	900.0	5.63	50.67	11152.0	548.37
Pencader's Madge 76587	F	24	Jan	557.7	4.60	25.65		
Pencader's Polly 76586	F	31	Jan	985.6	4.49	44.25		
Red Clover O. D. 43697	A	4	Dec	205.3	4.72	9.69		
		35	Jan	1363.4	4.72	64.35	1568.7	74.04
Ultra Gracieuse 72474	E	24	Jan	685.4	3.76	25.77		
SKAAR, CHRIS HAYWARD, MINN.								
Alpha of Pine Ridge 46753	A	25	Jan	705.9	4.85	34.24		
Busy of Pine Ridge 76491	F	25	Jan	626.2	4.70	29.43		
Imp. Buttercup II. of Vimiera 86628	G	90	Jan	726.0	4.19	30.42	2182.6	88.59
Imp. Genista of the Hall 86607	F	5	Dec	109.0	4.75	5.18		
		36	Jan	658.9	4.75	31.30	767.9	36.48
Grace of Pine Ridge 63072	C	51	Jan	778.4	4.46	34.72	1298.1	59.15
Lessing of Pine Ridge 63073	C	25	Jan	720.5	5.01	36.10		
Pine Ridge Liberty 83115	G	88	Jan	599.7	4.44	26.63	1930.7	88.37
Virginia of Pine Ridge 56123	B	107	Jan	705.4	5.22	36.82	2722.7	137.27
SMITH, A. MACRAE, BELLINGHAM, WASH.								
Ferncliff's Princess May 73319	E	184	Jan	711.9	5.59	39.80	5463.8	280.80
SMITH, FRANK M., SPRINGFIELD CENTER, N. Y.								
Broad Acres Annie 75067	G	195	Jan	635.6	5.35	34.00	4880.0	233.48
Broad Acres Crene 75068	G	81	Jan	986.5	4.69	46.27	2555.5	119.51
Broad Acres Luella 77607	G	83	Jan	744.6	5.06	37.68	2144.6	95.76
Dolly of Broad Acres 61011	E	344	Jan	456.1	6.40	29.19	8387.4	402.33
Ina of Broad Acres 67125	F	365	Jan	626.5	5.44	34.08	8792.4	437.36
SMITH, LOUIS E. P., HOLLISTON, MASS.								
Donna May Carmen of Linda Vista 38015	A	347	Jan	550.3	5.87	32.30	9118.6	469.50
Donna May Imogene of Linda Vista 52692	B	313	Jan	742.6	5.68	42.18	10342.2	498.72
Golden Cross Elsie of Linda Vista 70750	G	355	Jan	517.6	5.63	29.14	7012.4	351.91
Imp. Maid of Tranquil Dale 3d 48509	A	326	Jan	738.2	5.50	40.60	10396.2	530.03
Muriel of Linda Vista 61383	E	319	Jan	676.1	5.17	34.95	8576.0	411.56
Pearl of Linda Vista 75063	G	254	Jan	701.3	4.45	31.21	6070.7	268.09
Princess Christine of Linda Vista 70749	G	365	Jan	86.2	5.85	5.04	7735.7	377.89
SMITH, R. A., LYNCHBURG, S. C.								
Closel Countess of Elmendorf 77365	G	274	Dec	485.2	5.65	27.41	5886.2	278.34
Countess Dairy of Elmendorf 77362	G	275	Dec	574.4	5.80	33.32	6600.6	319.60
Hilda Noble of Ewing 63745	D	54	Dec	525.0	4.84	25.41	949.9	46.19
Jane Arden of Inverness 47213	A	31	Dec	572.1	5.24	29.98		
Pretty Dairy Maid of Elmendorf 77363	G	268	Dec	459.2	6.03	27.69	5678.0	275.88
SOUTHERN STATES LAND & TIMBER CO., WEST PALM BEACH, FLA. 1 day test.								
Glenwood of Fairfax 48994	A	31	Dec	1165.5	4.96	57.81		
		62	Jan	1216.1	4.83	58.74	2381.6	116.55
Incombustible's Dairy Maid 87709	G	15	Jan	428.9	4.54	19.47		
Jose de Lorraine 55871	B	276	Jan	931.4	6.40	59.61	9618.1	543.49
Sequel's Triumph de Lorraine 64432	D	62	Jan	1073.6	4.39	47.13	2111.0	93.09
Willowmere Hazel 78374	G	245	Jan	663.1	6.18	40.98	6460.1	303.72
STOKES, ANSON PHELPS, LENOX, MASS.								
Hillside Short of the Simons 36780	A	245	Jan	859.5	4.51	38.76	8114.8	347.11
Miss Holton of Stockbridge 31255	A	245	Jan	1036.1	5.39	55.85	9622.2	473.88
TABER, EST. H. E., CASTILE, N. Y. 1 day test.								
Babette T. 55825	C	357	Jan	1124.8	5.74	64.56	8377.3	463.93
Cricket's Fancy 75586	G	19	Dec	685.2	4.50	30.83		
		50	Jan	1385.4	4.08	56.52	2070.6	87.35
Governor Rose's Queen Anne 68616	G	365	Jan	254.6	6.29	16.01	8688.1	458.98
Queen's Orlette 44173	A	143	Jan	970.9	5.78	56.12	5095.1	248.50

Rainbow's Rose of Gold 72596	G	278	Jan	683.9	6.67	45.62	7530.6	443.70
Tiny Taber of Maple Row 28040	A	278	Jan	388.8	6.80	26.44	8271.6	449.70
TAGGART, W. H., MANAWA, WIS.								
Bella of the Effards 37428	A	62	Jan	905.7	5.33	48.27	1887.0	101.95
Clare of Cloverleaf 55712	A	254	Jan	635.5	4.83	30.69	6916.1	304.12
Combination King's Cherry of Braeside 98810	G	132	Jan	821.5	4.72	38.77	3853.3	171.07
Lilly of Cloverleaf 46106	A	13	Dec	425.8	4.20	17.88		
		44	Jan	1268.2	3.91	49.59	1694.0	67.47
Lord Yeoman's Bessie of Braeside 90452	G	365	Jan	26.0	5.16	1.34	6229.7	289.67
Mollie of Clover Leaf 43148	A	356	Jan	110.2	5.13	6.76	8029.9	398.48
Nourmahala 3d 22985	A	87	Jan	853.8	4.58	39.10	2495.3	113.33
Quite Comely 39049	A	16	Dec	544.1	5.21	28.35		
		47	Jan	1085.9	4.98	54.08	1630.0	82.43
Sister Sue's Jeanette 81208	G	95	Jan	741.9	5.10	37.84	2333.4	108.85
Yeoman's Lucy of Braeside 97732	E	207	Jan	697.1	4.73	32.97	6475.7	257.85
THOMPSON, A. A., UNIONTOWN, PA.								
Alderney's Daisy of Oak Ridge 70778	G	292	Dec	29.7	4.73	1.40		
				357.2	3.98	14.22		
		323	Jan	579.1	3.98	23.05	5298.0	210.53
Chloe of Linwood 72145	F	192	Jan	529.9	4.58	24.27	3866.1	166.38
Dolly Bloom's Queen Alice of Ingleside 68497	F	226	Jan	580.7	5.18	30.08	4964.1	224.04
Friendship Dot 70478	F	184	Jan	425.2	4.68	19.90	3236.9	120.24
Orrie Hurst 76573	E	335	Jan	32.0	5.28	1.69		
				458.7	4.23	19.40	6630.9	284.21
Rose of Mayfield 55075	A	299	Jan	597.8	5.76	34.43	8191.7	412.09
TILLMAN, R. A., FERNDALE, WASH.								
Gladiola of Bralee 60726	B	309	Dec	404.4	6.45	26.08		
		340	Jan	950.2	4.93	46.84	11181.2	597.46
TIMMINS, GEORGE H., WARE, MASS.								
Mixter Gipsy Dean 79709	G	245	Jan	664.2	4.76	31.62	5916.0	275.39
TOWLE, L. D., FRAMINGHAM, MASS.								
Bridesmaid of Linda Vista 62153	D	79	Jan	910.6	5.30	48.26	2407.1	123.99
Janet of Indian Bridge 53524	B	333	Jan	513.5	5.72	29.37	8678.4	440.62
Langwater Sultana 49485	A	333	Jan	513.9	7.23	37.15	7769.9	483.63
TRATT, RALPH, WHITEWATER, WIS.								
Bobiculius 80515	G	31	Jan	894.4	4.48	40.07		
Lucy W. of Shady Hill 65505	E	365	Jan	512.8	5.19	26.61	7596.1	372.84
TREES, J. C., MARS, PA.								
May King's Rose of Cortland 85396	G	11	Jan	313.1	3.92	12.27		
May Rose Count's Rose 75913	F	31	Jan	1259.3	3.83	48.23		
Princess Eileen of Shady Nook 77964	F	31	Jan	659.8	4.60	30.35		
Sarah's Lad's Daughter 75911	F	31	Jan	1007.4	4.19	42.21		
UMHOLTZ, W. H., NILES, MICH. 1 day test.								
Beulah Diana 78419	G	147	Dec	453.3	6.47	29.33	2555.3	137.13
Beuna Hope 78418	F	46	Dec	773.8	6.01	46.51	1075.6	64.44
Souvenir's Annabell Hope 59770	C	147	Dec	639.6	6.55	41.89	3365.0	192.51
Souvenir's Cosy 76559	G	14	Dec	394.2	5.39	21.25		
VANDER GRIEND BROS., LYNDEN, WASH.								
Elm of Hope Farm 49359	A	188	Jan	830.7	5.32	44.19	5542.2	269.82
Lilac of Braelee 89710	F	145	Jan	743.2	4.98	37.01	3536.1	161.07
Martha of Chicona 79161	G	48	Jan	843.8	4.11	34.68	1303.8	50.09
Muriel of Chicona 79162	G	74	Jan	859.2	4.02	34.54	2064.1	79.97
VANESS & RUPLEY, SOUTH BEND, IND.								
Miss Nancy of Lookwell Guernsey Farm 75935	G	223	Jan	348.5	6.26	21.82	4953.2	250.76
VIRGINIA POLYTECHNIC INSTITUTE, BLACKSBURG, VA.								
V. P. I. Lucy Raymond 73544	G	153	Dec	655.2	5.20	34.07		
		184	Jan	655.0	4.74	31.05	4633.9	211.37
WHIPPLE, SHERMAN L., PLYMOUTH, MASS.								
Donnington Frisky 3d's Mary 67957	E	219	Jan	709.9	5.40	38.33	5788.9	286.46
Fanchette of the Forges 64031	C	10	Dec	319.8	5.68	18.17		
		41	Jan	1097.6	5.68	62.34	1417.4	80.50
Frisky 3d's Altamont 61420	C	116	Jan	698.4	5.73	40.02	2740.7	147.79
Golden Girl of The Forges 54736	B	178	Jan	759.6	6.01	45.65	5131.8	282.11
Imp. Governess's Glen's Carol 67958	F	350	Jan	543.6	5.35	29.08	9306.1	459.53
Wild Rose of The Forges 70863	E	136	Jan	801.3	5.97	47.84	3590.0	202.85
WHITAKER, N. L., FULTON, N. Y.								
Imp. Donata 5th of Warren Wood 45953	A	23	Dec	993.6	3.90	38.75		
		54	Jan	1360.5	4.03	54.83	2354.1	93.58
Enola's Edith 58003	B	69	Jan	1285.0	5.03	64.64	2886.2	141.96

From the Guernsey World

bull before he bought. The bull sold him looked so well from standpoint of pedigree, blood lines, and individuality that he decided to take him on our description. He was shipped during February and the result is shown by Mr. Gleason's letter. Mr. Gleason writes regarding his herd as follows:

"I started in in Guernseys ten years ago by purchasing Abbie of Riverside 25280;as soon as I had two daughters and one granddaughter I started the four on official test and finished up with one state championship with 816 pounds of butter fat and three with second place, each in class CC, class EE, and class FF.

"The granddaughter still holds sixth place in class FF and has made another record which gives her second place in class BB.

"Brookmead's Royal Star 62458 is doing well."

The use of a line bred Imp. King of the May 9001 bull, such as Brookmead's Royal Star 62458, backed by such Advanced Register production as shown by the daughters of Langwater Stars and Stripes 21872, including Brookmead's Dorothy 55715 —742 pounds of butter fat in class G. Dolly Dimple 19144 which held undisputed leadership in class D for over eight years with 906 pounds of butter fat and Dolly Bloom 12770, bred to such outstanding producers as owned by Mr. Gleason can not but give us something worth while for the breed. We look forward with interest to the result of this mating, and feel highly complimented in having a man who has secured such results under ordinary care as Mr. Gleason purchase a bull from our herd.

—Brookmead Farm
Chester County

A Good Show Record for Beginners

We are new in the Guernseys, but we bought three cows at the West Chester sale, the three best in the sale, and were not sorry as we are cattle exhibitors at county and state fairs, having had twenty-seven years experience.

We bought Dean's Mame 27466, an eleven year old cow, and showed her at eight fairs in the hottest of competition and always got the first.

The heifer, Jane of Maricopa 77094, stood at the head of the two year old

class eight times in succession, and her heifer calf, dropped at Lancaster, October 3, showed four times winning four firsts.

Dean's Mame 24766 dropped a bull calf at Lancaster, that also won four firsts, and taking the aged cow, two year old heifer, and her heifer calf and heading them with a bull calf of Dean's Mame 27466, two weeks old, we won first on herd at Hagerstown, Maryland, Interstate Fair.

We are just starting in Guernseys, but expect to stick to them. We have got extra good Guernseys to start with and our farm joins a Guernsey breeder who has one of the best Guernsey bulls in Pennsylvania.

—H. Dickson & Sons
Crawford County

South Dakota

McCree Sells Two Heifers to Hilton

Robert McCree of Mitchell reports the sale of two very promising young heifers to J. M. Hilton of Black Hawk, who was more than pleased with his purchase.

—Davison County

Virginia

The Virginia Guernsey Men Meet

The Virginia Guernsey Breeders' Association held their Annual Meeting and banquet at Richmond, Virginia, on February 18, at the time of the State Dairymen's Convention. The speakers included Governor Wesmoreland Davis of Virginia, the owner of the Morven Park Guernsey herd at Leesburg; Mr. B. Morgan Shepard of the Southern Planter; Fred and Dan Driver, prominent Guernsey boosters from Augusta County; J. Carlton Courter, Jetersville, Virginia; F. H. James, Purcellville, Virginia, and E. A. Onsrud of The American Guernsey Cattle Club.

The officers elected for the coming year are as follows: President, S. C. Freeman, Oak Ridge, Virginia; Vice President, Fred Driver, Waynesboro, Virginia; Secretary and Treasurer, Frank E. Saunders, Leesburg, Virginia.

Loudoun County Guernseys in Demand

We beg to report the most persistent call for Guernseys both grades and pure breds here that we ever had. Last week Mr. Hall of Pennsylvania came into the County and bought twenty-six of the best grade cows and

Kathergay Crocus 66882	D	89	Jan	746.0	5.05	37.67	2242.8	116.89
Kathergay Rose 60990	C	90	Jan	1299.5	4.60	59.78	3760.1	178.92
WHITE, WALTER C., GATES MILLS, OHIO.								
Jeweller's Beatrice 64258	E	137	Dec	986.7	4.85	47.85		
		168	Jan	936.4	5.06	47.38	5183.0	226.80
Kremo's Maple Glen 64783	E	314	Jan	862.4	6.20	53.47	12251.8	592.52
Lady Fern of Valevue 50220	A	66	Dec	1869.9	4.44	83.02	3886.8	171.16
Maranda of Mound City 50132	A	254	Dec	1351.3	4.10	55.40		
		285	Jan	1297.4	4.44	57.60	13329.7	527.09
WICHERN BROS., BARABOO, WIS.								
Ada of Prairie Ranch 93781	E	21	Jan	754.0	4.06	30.61		
Dorothy of Lynnhurst 64423	C	75	Jan	1102.5	5.08	56.01	2792.5	133.58
Froome's Queen of Sylvanite 83613	G	131	Jan	611.3	5.42	33.13	2627.3	123.25
Imp. Ivy of Ore Hill 48090	A	121	Jan	871.4	5.52	48.10	3733.9	176.64
June of Elmshade 84084	G	86	Jan	816.1	3.73	30.44	2136.0	79.01
Lauretta of Lynnhurst 51773	A	95	Jan	740.6	6.13	45.40	2530.1	154.78
Marie of Kirkwood Farm 88709	F	142	Jan	681.0	5.02	34.19	3282.1	149.58
Melrose of Hickory Grove 64286	D	111	Jan	705.0	6.44	45.40	2882.0	171.35
Pearl of Hickory Grove 53299	A	30	Jan	831.7	5.29	44.00		
Phoebe of Sylvanite 78188	G	49	Jan	981.8	3.96	38.88	1535.9	58.83
Robine's Ita 43225	A	153	Jan	841.3	6.12	51.49	4745.5	269.89
Sylvia's May Rose of Lynnhurst 63364	D	115	Jan	579.9	6.23	36.13	2536.0	139.33
Vesta of Prairie Ranch 62276	A	2	Dec	43.7	3.94	1.72		
		33	Jan	1304.1	3.94	51.38	1347.8	53.10
WILDERSON, C. G., LEETONIA, OHIO. 1 day test.								
Itchen King's Bonny May 58697	D	271	Dec	442.2	6.51	28.79		
		302	Jan	437.4	6.60	28.87	6734.7	383.29
Raider's Rougue of Myrna Maree Farm 76199	G	170	Jan	753.8	5.12	38.59	4444.7	215.14
WILKINS & HILL, PLATTEVILLE, WIS.								
Belle's Hope of Hillside 77784	G	245	Jan	490.6	5.22	25.61	4306.8	209.79
Imp. Duchess IV. of Mt. Plaisant 49518	A	119	Jan	1111.7	5.40	60.03	4190.8	209.59
Imp. Mary of Mapleleaf 52051	A	170	Jan	874.7	4.68	40.94	4654.0	215.76
Olsen's Dairymaid of Hillside 70899	G	300	Jan	485.6	5.51	26.76	6167.6	288.57
Imp. Rosie of St. Croix 46676	A	240	Jan	527.0	5.00	26.35	5313.0	246.67
Rosie's Lady of Hillside 70900	G	327	Dec	545.7	4.78	26.08		
		358	Jan	529.3	4.97	26.31	6922.9	307.22
Rosy's Etta of Hillside 63115	C	42	Jan	1096.5	4.39	48.14	1363.5	58.58
Rosy's Pride of Hillside 78666	G	275	Jan	639.5	5.40	34.53	5829.1	290.81
WINKE, HENRY, PORTAGE, WIS. 1 day test.								
Ethel of Hickory Grove 64288	G	300	Dec	331.5	5.17	17.14		
		331	Jan	257.9	4.97	12.82	7085.5	347.07
Ives of Hickory Grove 55656	A	70	Jan	1182.4	4.10	48.48	2654.4	121.49
Modena of Hickory Grove 70918	G	365	Jan	137.5	6.91	9.50	8158.5	449.80
WIRT, CHARLES E., LEWISTON, MINN. 1 day test.								
Beauty of Clover Lawn 52238	A	166	Jan	815.3	6.00	48.92	5173.4	267.35
Bud of Clover Lawn 39077	A	59	Jan	1718.7	3.87	66.51	3275.5	122.55
Clover Lawn's Castle 81055	G	98	Jan	867.0	5.00	43.35	2978.3	132.29
Masher's Dairy Maid of Clover Lawn 91026	D	100	Jan	1173.1	4.34	50.91	4021.9	167.88
Masher's Milly of Clover Lawn 88554	E	75	Jan	1153.0	4.90	56.50	2869.5	129.80
Pomeroy's Princess Amy 91689	E	119	Jan	788.7	4.64	36.60	3399.6	154.53
WOOD, GEORGE, WAWA, PA. 1 day test.								
Daisy's Hope 56847	A	62	Jan	1037.5	4.32	44.82	2108.2	94.71
Dorothy of Richland 68067	D	92	Jan	1139.5	4.99	56.86	3607.0	169.53
Freesia Delmar of Wawa 44862	A	104	Jan	1251.5	5.52	69.08	4547.0	225.03
Golden Rod's Jewel 43496	A	56	Jan	1191.7	5.05	60.42	2211.0	110.57
Janet Hedges 72874	F	58	Jan	1251.9	4.57	57.21	2214.5	95.91
Lady Cullen 64076	D	239	Jan	779.7	6.78	52.86	6582.2	388.08
Virginia Hedges 72352	G	239	Jan	761.9	4.72	35.96	7105.8	308.26
WOODRUFF, ROLLIN S., GUILFORD, CONN.								
Cocot's Reine of Rollwood 68327	G	365	Dec	517.7	6.18	31.99	8893.9	480.59
Johanna of High Rock 57161	C	313	Jan	707.0	5.66	40.02	10478.5	495.68
Julia Maid of Eno Hill Farm 71131	F	101	Jan	859.8	4.00	34.39	2839.2	123.85
Marie V. of High Rock 57163	C	322	Jan	626.8	5.95	37.29	9467.4	494.75
Queen Alta of Eno Hill Farm 72043	F	108	Jan	999.8	4.63	46.29	3559.4	140.79
WOOLSON, MRS. H. C., THIEF RIVER FALLS, MINN. 1 day test.								
Kelly's Lady of Bellview 48019	A	62	Jan	1196.1	4.26	50.95	2539.9	106.85
Rose Masher of Silverton 61037	C	92	Jan	998.5	4.15	41.44	3203.4	143.97
Stranford's Gouvernante 46206	A	52	Jan	1250.3	4.67	58.39	2065.9	100.80
WORONOAK FARMS CO., WESTFIELD, MASS.								
Adella of the Elms 30422	A	241	Jan	861.0	7.29	62.77	7606.8	470.14
Imp. Melanie of Goodnestone 7th 45983	A	212	Jan	917.5	5.21	47.80	7687.6	333.97

WORRALL, C. W., GOLDENBRIDGE, N. Y.								
La Charmante Princesse 65312	D	164	Dec	720.3	5.50	39.62		
		195	Jan	690.2	6.07	41.90	5462.0	271.00
ZIESING, AUGUST, DEERFIELD, ILL.								
Alice Glenwood 29773	A	267	Dec	1020.0	6.00	61.20		
		298	Jan	1010.2	6.16	62.23	11383.2	582.49
Dairy Girl of Thorn Hill 73837	G	337	Jan	606.9	5.06	30.71	8904.9	365.12
Juno of Westover Farm 74761	G	145	Dec	869.3	5.52	47.99		
		176	Jan	816.0	5.84	47.65	4975.7	250.95
Pretoria's Miriam of Ingleside 80339	G	68	Dec	1073.9	4.88	52.41		
		99	Jan	1075.8	4.68	50.35	3461.2	159.68
Rouge's Duchess of Thorn Hill 73264	G	306	Dec	506.8	6.61	33.50		
		337	Jan	505.6	6.55	33.12	7613.4	415.56

MERITORIOUS GRADE GUERNSEYS

BARTLETT, WILLIAM, BARRON, WIS. 1 day test.								
Nelly	C	92	Jan	1206.3	5.05	60.92	3961.9	186.33
BECK, MRS. J. D., VIROQUA, WIS.								
Honey Bug of West Lawn	F	62	Jan	636.6	4.85	30.88	1602.2	71.63

From the Guernsey World

heifers that we have ever shipped out of the county, and while the price was very good Mr. Hall was highly pleased with what he found and with the herds he saw in the county. He had just been in Wisconsin buying a load and found them higher than here and no better. We have practically every herd using registered Guernsey bulls, and by the sale of the surplus animals at good prices we can offer a very strong argument for Guernseys.

The pure bred herds are growing very fast and the breeders are realizing that Advanced Register records must be made and that good bulls must be used. In an early issue of the JOURNAL we will give you some very definite information about some of the good bulls here.

This week we bought for Saunders and Myers of Leesburg the entire herd of females belonging to Mr. Sharrett of Bristoe. These animals are daughters or granddaughters of King Masher 11th 24685, by King Masher 11084. The cows in milk have Advanced Register records and while not large are very fair considering they were made on two milkings a day, and standing in stanchions. These breeders are the owners of Sir Elsax of Glenburnie 22796 out of a daughter of King Masher 11084.

We bought for Mr. Rinker of Woodstock two bred heifers to be used by him for a foundation.

—LOUDOUN COUNTY BREEDERS' ASSO.

West Virginia

Professor Hill of Bethany Dies Suddenly

Professor William Hill, former dean of the agricultural school of Bethany college, succumbed to heart failure at the Hotel Lennox, New York City, on February 29.

His death came as a distinct shock to his wide circle of friends in Wheeling, when word was received late Sunday afternoon, sent by his step-daughter, Mrs. Harry King Tootle, of New York, with whom he was staying.

He left here several days ago to visit his wife, who is under treatment in a NewYork hospital. At the time he was apparently in good health, and his sudden death was a surprise to all.

Professor Hill was one of the foremost scientists in agriculture in the United States. He was born on a farm in Indiana; came from the soil and was proud of it. He was a practical farmer as well as a technical teacher of agriculture, and industrious and painstaking in his profession. He was educated in the University of Kansas.

As a young man, Professor Hill held a chair in the University of Chicago. About twelve years ago historic Bethany College decided after many years to follow the suggestions of its founder, Alexander Campbell and to establish an agricultural department. Through the generosity of Honorable Earl Oglebay of Wheeling, the dream of the great educator at last became an accomplished fact. Professor William Hill was selected as the man to establish the school and the work was well done. The Campbell farm at Bethany was secured that the students might take part in the practical work of agriculture and under his instruction many men have gone out whose influence has been felt in many parts of the world.

On the celebrated estate of Point Breeze he has been carrying forward many experiments in the growing of crops and in the raising of blooded cattle.

Through the influence and enthusiasm of Professor Hill the Pan Handle Agricultural Club was formed in the Pan Handle District several years ago. Great advancement in scientific farming has been going forward in this section ever since the time that he put his hand to the plow and did the pioneer work.

About five years ago Professor Hill married Mrs. Jessica Campbell Naye, who survives.

Wisconsin

Winnebago Sale a Success

The sale of registered Guernseys held at Oshkosh Thursday, March 11, under the auspices of the Winnebago County Guernsey Breeders' Association was a success. The offering consisted of twenty-eight head purchased of Peter Reis of Sheboygan County to be resold to the members of the Winnebago County Breeders' Association, all other bidders being barred.

The sale totaled $12,105 or $2,000 more than the association paid. This amount less the expense of the sale and cost of handling the cattle will be divided up among the buyers pro rata, the association not desiring to take a profit in the transaction, its only interest being to increase the holdings of registered Guernseys in the county.

The sale was topped by Langwater Good Luck 70306, that went to T. G. Brown, agricultural director in the Oshkosh high school at $1,000. The next highest price paid was $900 for a yearling daughter of May King's Vrangue of Ingleside 15430 that went to John Thrall of Pickett. Included in the offering were three bull calves and one heifer calf. The sale average was $448.

While not able to bid on the offerings several members of the Fond du Lac County Guernsey Breeders Association attended the sale.

—E. M. JENNISON
Fond du Lac County

Jefferson County Breeders Meet

The Jefferson County Guernsey Breeders' Association held its seventh annual business meeting and dinner at Fort Atkinson. Dues were raised to $2.50 a year, the extra fifty cents to be used to help support the Wisconsin Live Stock Association. It was

GUERNSEYS BELONGING TO B. F. SALSBURY, FAIRFAX, VIRGINIA

also voted to help support the Wisconsin Dairy Council.

The Association will work in cooperation with the County Agent in promoting calf club work. Wilbur Becker displayed and explained his nine ribbons which he won at the fairs on his pure bred Guernsey heifer calf.

A special prize list worth $600 has been added to the County Fair list for Guernsey cattle, these special cash premiums are offered jointly by the Jefferson County Guernsey Breeders' Association and the Jefferson County Fair, which is only open to members of the Association.

The report of the secretary and treasurer shows the Association to be in a prosperous and thriving condition. The past year the Association gave a free subscription of the Guernsey Breeders' Journal to each of its forty-five members.

The sales for the past year, not counting those between members, amounted to over $30,000. These sales were made at a cost of 2 per cent. to the members.

Four cars of feed were handled by the Association with a saving of several dollars to the members.

The Jefferson County Guernsey Breeders' Association is now more than a sale organization, its influence is reaching out into calf club work, which will result in better breeders in the near future, in better exhibits at the fairs, better breeding of dairy cattle by the use of pure bred sires and cow testing work, and in better dairy cattle not only in our own county, but other counties as well.

Last but not least we are trying to spread Guernsey knowledge and to help teach the public the food value of dairy products.

—H. A. MAIN
Secretary

Juneau County Guernsey Breeders Organize

Guernsey breeders of Juneau County were called together at Camp Douglas by County Agent W. J. Rogan, on Thursday, March 4, to organize a Juneau County Guernsey Breeders' Association.

By-laws for the new organization were adopted. T. J. Wright of Mauston was elected President and M. L. Witz of New Lisbon was elected Secretary-Treasurer. A. E. Wilcox, F. Noonan and J. P. Conway were elected members of the executive committee.

It was decided to hold the first regular meeting in June, which at Mr. Wright's invitation will be held in the form of a basket picnic on his farm.

Mr. Campion of La Crosse gave a talk on "Program to Follow in Order to Create More Interest in the Guernsey Cow." It was decided to try and form a Juneau County Guernsey Calf Club and plans were made to make a goodly showing at the Juneau County and Elroy fairs this coming fall.

Mr. Robbins of the Wisconsin Agriculturalist gave two very interesting talks on "Better Ways of Effective Advertising," and "The Possibilities of Constructive Line Breeding."

—M. L. WITZ

South Western Guernseymen Meet

At the meeting of the South Western Wisconsin Guernsey Breeders' Association February 18, 1920, the following officers were elected: Charles A. Wilkins, President; Dale Rundell, Vice President; Gred Glanville, Lancaster, Secretary; J. N. McLeod, Wilbur Rundell, Franklin Rundell, Executive Board.

Consignments of cattle for the annual Guernsey Sale about sixty head. Sale in the Live Stock Pavilion, Livingston, Charles A. Rundell, sale manager, Platteville. The sale is to be called about June 2.

Professor Humphrey of the University of Wisconsin took the catalogue of the Madison sale and gave a very interesting digest—some ages of cattle and some families bringing higher prices. For instance three yearling heifers topped the sale for some reason bringing more than cows in milk. This lead to a discussion on breeding. The question was asked, "Where are the Glenwoods, were they extinguished or lost out on account of some other families having more publicity?

For instance a bull having a lot of relatives in the Advanced Register while it is not necessary to have too high a record for entry yet numbers count and keep that bulls picture constantly before the public would popularize that family. One member spoke of the advisability of keeping the various breeds of dairy cattle to one standard of production, for instance if one published pounds of fat the other pounds of butter it was confusing to the general public.

The meeting finally lost itself on the intricate problem of line breeding and in breeding.

Governor Hoard once remarked he would give any man $1000 to tell him how to secure a prepotent bull. Will not some of the readers of the GUERNSEY BREEDERS' JOURNAL give us the benefit of their experience in this matter? Over thirty years ago the writer bought a Jersey bull using him on grade Shorthorns and native cows. About half of the progeny were two pound cows. Then a Guernsey bull on the same bunch of cows and some of his progeny landed at two and a half pounds of butter.

We then followed out crossings from the separate families of Guernseys on our pure bred Guernsey cows with good results, some even better than two and a half pounds. Finally we tried line breeding with the Glenwood family with excellent results but our inbreeding with the same family was not quite as good as linebreeding but of course it was more limited.

After hearing from others we may have more to say at some future time.

—J. N. MCLEOD
Grant County

From the Guernsey World

Six Herds at Roberts Under Federal Supervision

It may be of interest to readers of the JOURNAL that the herds of W. E. Hargrave, thirty head, and R. O. Hargrave, twenty head, have passed their first federal test for tuberculosis without a reactor.

This makes six Guernsey herds that are now under federal supervision in the immediate vicinity of Roberts. The others are Lloyd Rundell's, Oscar Schwalen's, George Graham & Son, and W. R. Graham & Son.

—R. O. HARGRAVE
Saint Croix County

Guernseys Good Producers

Two Fond du Lac Guernsey herds made good production records under ordinary farm conditions in the Byron Cow Testing Association for the month ending March 6. Twelve Guernseys, ten grades and two registered cows were in the group producing forty pounds of butter fat or more for the month. Six Guernseys, four grades and two registered, in the D. E. Hoag herd produced 260.3 pounds of butter fat from 5208 pounds of milk having an average test of 5.04 per cent. Six grade Guernseys in the Will Ferguson herd produced 276.3 pounds of butter fat from 6185 pounds of milk having an average test of 4.65 per cent.

Arthur W. Cowles is the official tester.

—E. M. JENISON

General

Eastern Guernsey Breeders Meet

The members of the Eastern Guernsey Breeders' Association held their annual banquet and meeting at the Adelphia Hotel, Philadelphia, Pennsylvania, on February 20. About seventy-five breeders were present. The chief address was made by B. H. Rawl of the Bureau of Animal Industry, Washington, D. C. Mr. Rawl is full of enthusiasm and has an unusually keen insight into the matters lending toward success and failure in the dairy industry. His discussion on ideals in breeding, on cooperation, advertising, marketing, and line breeding were full of suggestions that most breeders have given much consideration to since leaving the meeting.

The meeting was afterwards opened to anyone who had anything they wished to speak about, and among the persons who took part in the discussions were C. D. Cleveland, Eatontown, New Jersey; G. W. Koser, Biglerville, Pennsylvania and Mr. S. N. Root, Lancaster County, Pennsylvania; Louis McL. Merryman, New Hope, Pennsylvania (who had returned the day previous from the Island of Guernsey); M. T. Phillips, Pomeroy, Pennsylvania; E. T. Gill, Haddonfield, New Jersey; and E. A. Onsrud of THE AMERICAN GUERNSEY CATTLE CLUB.

The officers elected for the coming year were:

President, Lowell Gable, Wyebrooke, Pennsylvania; First Vice President, C. D. Cleveland, Eatontown, New Jersey; Second Vice President, G. W. Koser, Biglerville, Pennsylvania; Secretary and Treasurer, M. M. Hollingsworth, Ladenberg, Pennsylvania.

The summer meeting will be held at the home of S. N. Root, Landisville, Pennsylvania.

Success With Pure Bred Cattle is Dependent Upon Care Given Them

For the past five years large numbers of our South Carolina farmers have been buying registered dairy cattle of the Jersey, Guernsey, and Holstein breeds from farmers in the North. Some of our farmers, after paying northern breeders' high prices for these cattle, brought them home and treated them as they were accustomed to treat their native cattle, with the result that the cattle did not produce as they had expected, and they were naturally very much disappointed with them. Lately a great many complaints have been coming into the Dairy Division from farmers who are under the impression that pure bred cattle do not do well under South Carolina conditions.

In nearly all cases the real fault back of the complaints, says Prof. W. W. Fitzpatrick of the Dairy Division, lies with the owners of the cows and not with the cows. The remedy consists in giving the cows as nearly as possible conditions comparable with

(Continued on page 331)

Breeders' Exchange

The rates for advertising in this department—with no display—are 7 cents a word flat. Each word, number and initial counts a word. Terms cash with order. No advertisement of less than 10 words accepted.

BULLS FOR SALE. Hilda's Sailor 54323, 1½ years old. Hilda's Sailor Boy 41563, 3½ sears old. Prize winner at Trenton Inter-State Fair of 1917. Sons of Hilda III. of Spurs and Imp. Sailor of Long Menage. Governor of the Chene and Masher's Sequel breeding. Pedigree and price on request. Hugh Murtagh, Hopewell, New Jersey.

FOR SALE. Very choice high grade Guernsey calves, 8 weeks old, either sex, $35 each, delivered. Ernest Dutcher, Whitewater, Wis.

FOR SALE. Yearling bull. Fine individual. Six bull calves; special offer. Governor of the Chene breeding. Crab Tree Farm, Lake Forest, Illinois.

FOR SALE. Three grandsons of Langwater May King, who has 15 A. R. daughters, ages 16, 12, and 4 months. Dam of two an A. R. cow, granddaughter of Governor of the Chene. Prices are right. J. Dwight Dean, Fredericktown, Ohio.

FOR SALE. Registered Guernsey bull calf, three months old, well marked, good size; Glenwood line bred. $50.00 if taken at once. G. R. Johnson, 524 Cypress street, Kansas City, Mo.

FOR SALE. Fine Guernsey bull calves of May Rose breeding. Some from A. R. dams. Otis A. Marken, Valders, Wis.

CAN spare some showy Guernsey cows and heifers, fresh and soon to freshen, from a herd recently tested for tuberculosis without a reactor. Breeders, not dealers. May Rose, France-Masher, Glenwood and Rutila-Anchor blood lines in the main. Stowe Farm, Brattleboro, Vermont.

STOCK OF SHARES. Wanted A small herd of Guernseys to develop and test on shares by young man of qualified Guernsey experience. References and ability will bear the closest investigation. Box J.—100, care of GUERNSEY BREEDERS' JOURNAL, Peterboro, N. H.

WANTED. Position to take full charge of a Guernsey herd. Life experience in England and this country. Successful in show ring. Married. Walter Jones, care of L. White, Waterloo, Iowa.

Breeders' List

Your name may be listed here by states for one year by sending us $5.00. This also entitles you to a year's subscription to the Guernsey Breeders' Journal. If you are already a subscriber to the Journal an adjustment will be made.

California

Brant, D. O., Elliott-Brant Rancho, Owensmouth, Los Angeles County
Dupee, W. H., Edgemoor Farm, Santee
Frey, E. R., Byron
Henderson, Dr. J. W., Berkeley

Georgia

Rawlings, William, Fern Crest Dairy, Sandersville

Kansas

Holmes, C. F., Overland Guernsey Farm, Overland Park
Marley, J. W., Oswego

Maine

Hillside Farm, Greenville

Massachusetts

Leman Farms, Hopkinton
Linda Vista Farm, Holliston
Shaw, Robert Gould 2d, Newton Center

Michigan

Chalmers, John C., 1224 Olivia Ave., Ann Arbor
Peaceful Vista Farm, R. 3, Redford

Minnesota

Red River Valley Guernsey Breeders' Association, Halstad

New Jersey

DeMott, William, Madison
Hope, J. L., Madison
Upton Pyne Farm, Bernardsville

New Mexico

Taylor, J. W., R. 1, Las Cruces

New York

Annandale Farm, Mt. Kisco
Bridge, George A., Batavia
Buckley, Albert G., Valley Falls
Buckley, F. B., Valley Falls
Creekside Farm, Owego
Danks, J. Russell, De Lancey
Downs, E. R., R. No. 9, Fulton
Hall, Wm. B., Clinton Corners
Lamont, H. S., Cobleskill
Moore, Claude, Tivoli
Waldorf Farms, North Chatham
Weaver, Leslie, Rhinebeck
Webb Farms, Clinton Corners

Ohio

Baker, E. H., Gates Mills
Geauga County Breeders' Association, The, Chardon
Ramseyer, A. C., Smithville
Schaffer, Forest S., Van Wert, R. 6
Shantz, John R., R. 2, Morral
Steiner, Ivan, Wooster, R. 2.
Wilderson, C. G., Leetonia

Oklahoma

Primrose Farm, Mort Woods, Propr., Ardmore

Oregon

Voget, Octav, Hubbard

Pennsylvania

Hayden, C. A., Monongahela
Maule, Edwin B., Coatesville
Wilsman & Tone, Canonsburg

Vermont

Phillips Farm, Montpelier

Virginia

Virginia Guernsey Farm, John R. Dickey & Son, Bristol

Wisconsin

Tuscola Farm, Cashton

(Continued from page 230)

the feeds, methods of handling, etc., practised by their former owners. This is amply proved by the increasing number of farmers and dairymen who have brought cattle into the State and given them suitable feeds and shelter and intelligent care and have been rewarded by having the animals exceed their expectations for milk and butter production.

There are rapidly developing in this State two classes of owners of pure bred dairy cattle—those who own pure bred cattle but who do not make any effort to breed them better, advertise them or improve them; and those who know they have good cattle and are using the best pure bred bulls which they can obtain so that each generation is superior to the parents, and who also practice methods of feeding, testing and care which develops the best in the animals. To the latter class the name breeders is properly given. It is the only class to which South Carolina farmers should permit themselves to belong.

Always the same Pure, Rich, Milk-Producing Feed

THE formula and balance which years ago made Union Grains the foremost dairy feed for high milk production, has never been changed. Consequently dairymen find it produces a uniformly dependable yield month after month.

Union Grains contains only materials of the first quality—Corn Distillers Grains, Cottonseed Meal, Linseed Meal, Winter Wheat Bran and Middlings, Hominy Meal, Corn Germ Meal, Corn Gluten Feed, Barley Malt Sprouts and Salt.

Its moisture content is only 8 percent, most of the ingredients being kiln-dried.

The protein content is 24 percent; that of carbohydrates 52 percent; fat 5 per cent; fibre 10 percent.

Union Grains is the standard of the well managed dairy. It is remarkable for its resultfulness and digestibility.

Write for a Union Grains cost sheet and know what dairy feed actually is costing you.

Union Grains is made by the manufacturers of Ubiko Stock Feed, Ubiko Buttermilk Egg Mash, Ubiko Buttermilk Growing Mash and Ubiko Pig Meal.

THE UBIKO MILLING CO. Dept. G CINCINNATI, OHIO

1

UBIKO
BALANCED RATIONS
For All Farm Stock
UNION GRAINS

Modern Dairy Barn Equipment at a Reasonable Price

Made Possible by the Sale of our Herd

50 James 18Fx18 Stalls and Stanchions, spaced 3 ft., 4 in. never installed. Priced only for 50; B. L. K. Milking Machine, 100 cow capacity, with 2 Standard and 2 Partition Milkers, 3 Standard and 3 Partition Pails, Piping complete, and fittings to attach to James Stalls; used with success for one year. Special price if taken with the Stalls and Stanchions. 25 Stalls, Stanchions, Manger Divisions, No. 4 Gravity Drinking Cups with piping, 350 ft. of Track with both extension bolt and nail plate hangers and with several switches—all James equipment and used two years. Priced only for the lot; 2000 Cork Brick used 2 years. Two Green Mountain Silos, 20x30 ft., Canada Spruce Creosoted, used two years. No. 24, 1000 lb. United States Separator with motor, used only three months. No. 2 Victor Jr. Churn, 75 lb. capacity, 50 gallon Steam Heated Cream Vat. Butter Worker. All F. O. B. Brattleboro.

F. C. HOLBROOK - - Brattleboro, Vt.

LOUDEN

Hay Unloading Equipment

WM. LOUDEN
Whose labor-saving barn equipment is used in over a million barns.

A short season, a valuable crop to save, uncertain weather, shortage of labor—four ever present conditions at hay storing times which Louden Hay Unloading Equipment is intended to meet. A Louden outfit on your place means you can do two or three days' work in one, as compared with the old way, or do the same work with one-third the help.

These three important points of advantage have made Louden Hay Unloading Tools the recognized standard wherever hay is grown:

1. The harder you use them the better they show up in the day's work, because they are quality built—every Louden Tool must stand factory tests far in excess of strains ever called for in ordinary work. They do high class work for years without repairs.

2. They take care of any kind of hay or fodder—timothy, clover, alfalfa, cow peas or beans, straw, corn fodder or even bound wheat. The Louden Balance Grapple Fork picks up half a ton at a time, grips it tight and drops it exactly where wanted well spread out.

3. "Simplicity" is the rule in building all Louden Equipment. The simpler, the stronger and easier to operate. Your unskilled helpers can do a full day's work with Louden Hay Tools—all through the season—no rope trouble, no binding on track, no hitch or failure to register, no delay because of breaks.

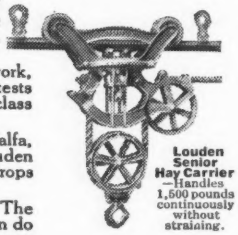

Louden Senior Hay Carrier —Handles 1,500 pounds continuously without straining.

Louden Balance Grapple Fork— Picks up half a ton of any kind of hay or fodder.

Louden Carryall Sling— Lifting 1,000 pounds —cleans up a big wagon load in a few minutes.

Write for Our 224-Page Illustrated Catalog

It tells all about Louden Hay Carriers, Forks, Slings and Power Hoists. Also about Louden Stalls and Stanchions, Litter and Feed Carriers. Automatic Detachable Water Bowls, Animal Pens of all kinds, Manger Divisions, Barn and Garage Door Hangers, Cupolas, Ventilators—"Everything for the Barn." Sent postpaid—no charge or obligation.

Let Our Experts Help You

with your barn building problem. Give us the information called for in the coupon and we will send you—without charge—blue prints and suggestions to meet your particular needs. We will also mail you "Louden Barn Plans" showing 74 barns and telling all about barn building from foundation to ridge pole. No charge—no obligation.

Fill out and mail us the coupon today, or write us a postcard.

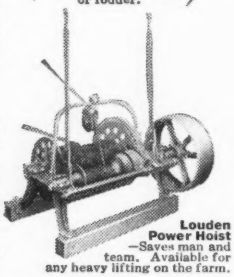

Louden Power Hoist —Saves man and team. Available for any heavy lifting on the farm.

The Louden Machinery Company
7317 Court St. *(Established 1867)* Fairfield, Iowa

THE LOUDEN MACHINERY CO.,
7317 Court St., Fairfield, Iowa.
Please send, postpaid, withoutcharge or obigatlion, the books checked below.
.....Louden Barn Plans
.....Louden Illustrated Catalog
I expect to build (remodel) a barn about (date).....for.....cows... .....horses.
Am interested in· .....Stalls.....Stanchions.... ...Carriers.....Water Bowls..... ..
....Animal Pens.....Hay Tools.
Name.....
Post Office. .....State .....

Experienced Farm Manager

desires a position on large estate or stock farm. Thorough knowledge of agricultural work and stock raising. Exceptional references for ability and character.

J. C. HESSE

Smithtown - - New York

Wern Farms Guernseys

Well bred young bulls out of A. R. dams for sale. Sired by Lura's King of Maplehill, a son of Longwater Hayes' Rosie's King of the May, and a grandson of King of the May and May King's Vrangue of Ingleside. Dam is Lura's May of Maplehill with a record of 673 lbs. fat, class F. Dams of most of the bull calves are sired by Rhea's King of the May.

GRADES

We also have a selection of choice grades, and can spare a carload of close spingers.

Visitors welcome. Address

D. L. Williams Waukesha, Wis.

KING SEGIS PATENT LOCK

Ear Tags
Bull Staffs
Bull Rings

Description and prices sent on application. Millions of these have been sold without adverse criticism.

Thousands of these bull staffs are used by the largest of all breeds of cattle.

H. A. MOYER, Inc Syracuse, N. Y.

FOR SALE

A grandson of GOVERNOR OF THE CHENE, out of high producing dam. Nicely marked, good top line and priced to sell.

MAHY-DALE FARM ALBIA, IOWA

GUERNSEY PEDIGREES

Headquarters for the best in Guernsey pedigrees. Compiled for $1.00 each. Let me make up a herd register for you. Sale catalogs a specialty.

Write for Booklet

W. A. Freehoff Waukesha, Wis.

Offsprings of Cherub's Prince 41543

Grand Champion Bull of Iowa

FOR SALE

Do yot want one of the splendid bull calves in your herd? We have four out of good cows for sale.

KENWOOD FARM, Inc.

R. F. D. 2 - - SHELBURNE, VT.

WANTED TO BUY

REGISTERED GUERNSEY HEIFERS and 1 BULL

State age, size, pedigree and full particulars in first letter

R. E. Yeager Selinsgrove, Pa.

Guernsey Registered Bull Calf

Sired by Son of Ladysmith's Cherub

National Grand Champion 1916, 1917 and 1918

First Check for $200 Takes Him. Write quick to

GEO. VIDAS, ALBIA, IOWA

LIVE STOCK INSURANCE

$200,000,000 worth of live stock is lost annually by accident and disease according to an estimate of the U. S. Dept. of Agriculture. Live Stock Insurance policies cover many of these losses. We can issue policies of

ALL KINDS

Exhibitor's Policy insures against *every* risk of the transportation and exhibition.

Breeder's Policy insures against *death* from *any* cause, **Fire, Accident** *or* **Disease.**

Single Trip Policy insures safe delivery of *one* or *more* animals *from* seller to purchaser.

AMERICA'S STRONGEST INSURANCE COMPANY

Reasonable Rates

E. A. BISHOP

Peterboro :-: New Hampshire

Choice Registered Bull Calves For Sale

Two whose sire is Wardem Ultra King 27922, ages 12 months and 3 months. One whose sire is Langwater Demonstrator 16451, aged 26 months. Also a few extra fine pure bred cows and heifers for sale.

WILLOWMEAD FARM

Roxbury, Connecticut

John G. Butler, Owner W. A. Thomas, Supt.

F. W. ANDREWS & SON Auctioneers

Men who know and can sell Guernseys

New Philadelphia Ohio

High Grade Guernseys

25 springing cows; 17 two year olds; 15 yearlings. All marked like pure breds. Also a few head of Registered Guernseys.

OAKLAND GUERNSEY FARM

Mukwonago, Wisconsin

LET US DO YOUR PRINTING

We do printing of an individual, distinctive nature for Business Farmers.
Send for Free Sample of letter-heads, envelopes, etc., with price list.

BRINCKERHOFF PRESS

New Canaan - - - - Conn.

Sunnyside Guernseys

Bull calves. Bred for production and from one of N. Y. State's accredited herds

JAS. E. VAN ALSTYNE KINDERHOOK, N. Y.

Order Early Your 1920

DE LAVAL

CREAM SEPARATOR

Farmers in need of a new De Laval Cream Separator this year may wisely place their orders immediately if they have not already done so.

For three years past, notwithstanding the constantly increased production, it has not been possible to make nearly enough De Laval machines to meet the demand. We shall make 25,000 more machines in 1920 than in any prior year, but are already behind deliveries in some sizes. Hence the importance of getting in your order early.

Superior as De Laval Cream Separators have always been to other separators, they are better still in 1920.

If you have milk to separate you can't afford to waste quantity and quality of product, time and convenience, through the use of any other means of separating than a De Laval machine.

An improved De Laval Separator will surely save its cost in a few months, and will go on doing so every few months for many years.

De Laval Separators speak for themselves. Their appearance and performance best demonstrate their superiority. Be sure you see and try one before buying any other or deciding to go on using an inferior or half worn-out separator another year.

Your De Laval local agent will be glad to afford you the opportunity to do this. If you don't know him simply address the nearest De Laval main office, as below.

The De Laval Separator Company

165 Broadway NEW YORK — **29 East Madison Street CHICAGO** — **61 Beale Street SAN FRANCISCO**

50,000 Branches and Local Agencies the World Over

BONNY LEA STOCK FARM OFFERS FOR SALE

Several choice bull calves sired by DAISY BELLE'S GOLDSEEKER OF A. D. F. 36625. Females all sold. I am now in the market for several choice young females, or bred heifers

ALFRED ANDERSON, OWNER HOLTON, MICH.

EDGEMOOR FARM

At the National Dairy Show Chicago,

IMP. ITCHEN MAY KING

Traces 5 times to May Rose 2d

Dam, Itchen Verbena

13693 milk

693 fat

12 years of age

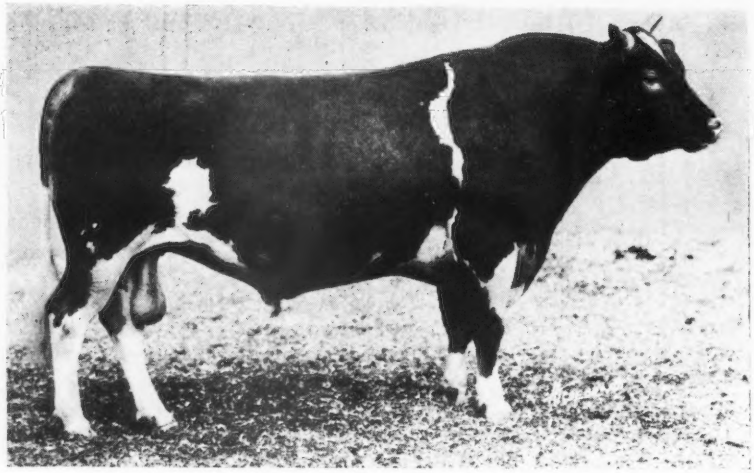

Three Times Grand Champion

Sire of Champion Bull National Dairy Show 1919.

Sire, 1st Prize Breeder's Young Herd National Dairy Show 1919

SIRE OF FOURTEEN A. R. DAUGHTERS AND MORE FIRST PRIZE WINNERS THAN ANY BULL OF THE BREED

PENCOYD'S GOLDEN MAY SECRET

Grandsire, Dolly Dimple's May King of Langwater, sire of Langwater Nancy with 1011 lbs. fat

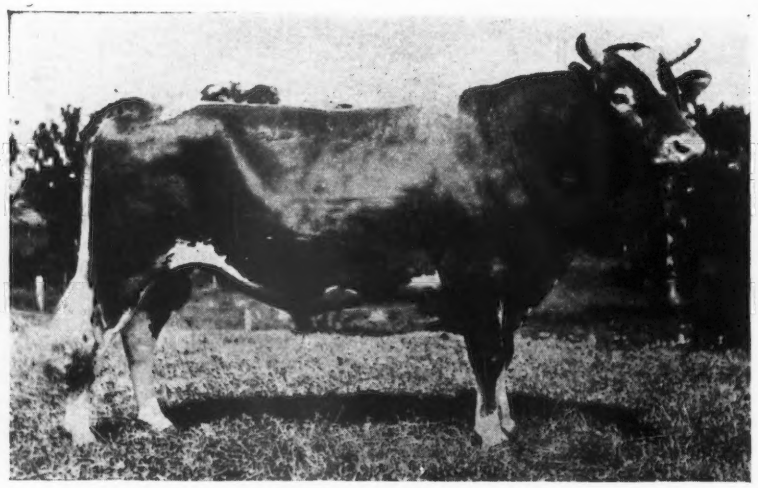

Dam, Nella Jay 4th with 1019 lbs. fat—the only Triple Class Leader of any breed

Sired by Golden Secret of Lilyvale

We Offer Calves from High Record Dams,

W. H. DUPEE

Herd Is Absolutely Free

EDGEMOOR

GUERNSEYS

1919 Won 70 Per Cent of the Prizes

Royal Rose King of Edgemoor

Sire, Itchen May King 25174
Dam, Belladia 3190—934 lbs. fat

First daughter finished with 576 lbs. fat
at 1 year and 9 months

Sire
Royal Rose
King
of Edgemoor
(Shown Above)

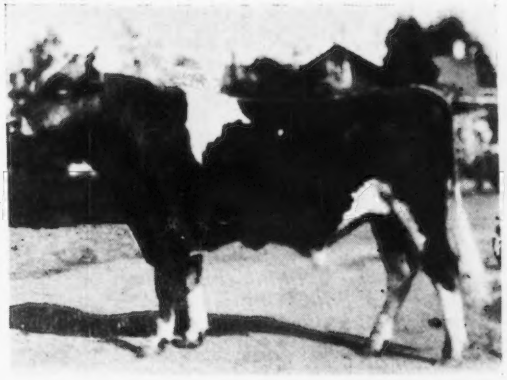

MASTERPIECE OF EDGEMOOR

Dam,
Jesebel of Edgemoor
748 lbs. fat---F
3 nearest dams average
792 lbs. fat

VEDA MAY KING of Edgemoor

Sire, Itchen May King

Dam, Veda of Chicona
by a son of King of the May

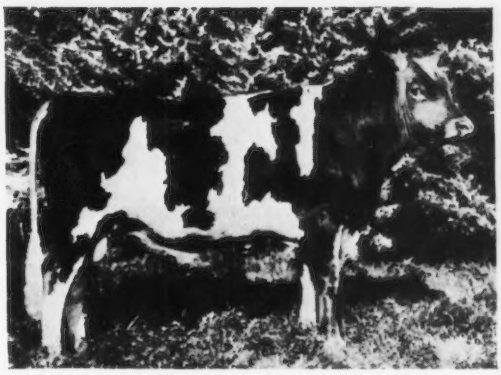

Guaranteeing Safe Delivery and As Represented
From Tuberculosis

FARMS Santee, Calif.

PINE TREE MILKER

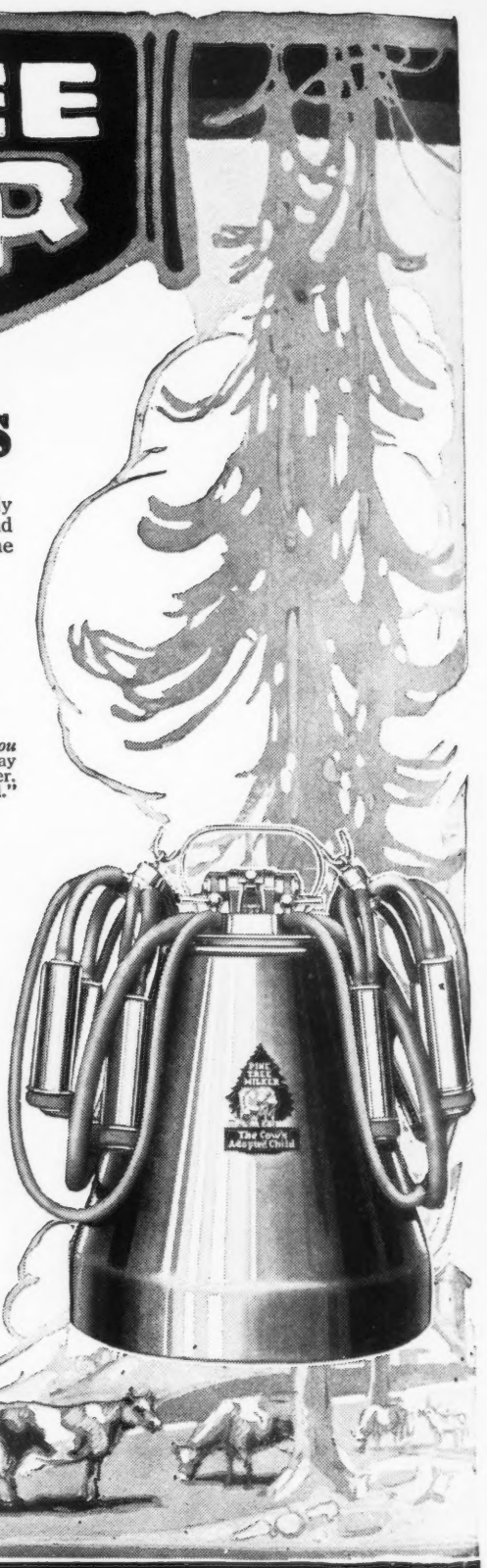

Judge It By What It Does

THE Pine Tree Milker has taken all the drudgery out of the most cordially hated of all farm chores—*milking.* In these days of labor shortage and high wages, it has solved the problem of "hired help." It is one of the greatest money-making factors of the modern farm and dairy.

Do not buy blindly! Post yourself. Do not buy any milker until you have found out all you can about the Pine Tree. Learn **why** it has become the leading milking machine of America in only two years.

We can prove that the Pine Tree Milker is giving greater daily satisfaction to American farmers and dairymen than any other milking machine. Some of the greatest dairymen have hailed the Pine Tree as the world's greatest milker.

"The Pine Tree Milkers which we are using are very satisfactory in every way. They have reduced our labor cost to a minimum and made it possible for us to do without the services of one man," writes W. C. Armstrong of Warner, N. Y.

"The Pine Tree Milking Machine Co., not only has the best milking machine on the market—but the **service** they give cannot be beat," writes A. A. Keeler of Liverpool, N. Y.

See it for yourself. Decide whether *you* think their judgment is correct. Write today for the name of the nearest Pine Tree dealer. Get the story of "The Cow's Adopted Child."

Great Special Offer

Three-Year Guarantee

We Guarantee for a period of three years to replace, free of charge, any part of the milker (rubber and the usual wear on tin parts excepted) that wears out or proves defective *for any reason whatsoever.*

We Guarantee the rubber to be the best that money can buy for the purpose used and that it will give satisfactory service and long life.

We Guarantee the Pine Tree Milker to be exactly as represented in all our literature.

We Guarantee its efficiency.

The Pine Tree is the only milker that gives a positive guarantee for 3 years. No Pine Tree Milker is ever sold without this iron-bound guarantee.

By the terms of this Great Special Offer it is no longer necessary for you to pay cash in full for your Pine Tree Milker.

Every Pine Tree dealer is authorized to accept your paper in payment for the Pine Tree Milker. Your note is as good as cash with your local dealer.

The saving in labor and the greater amount of milk that your cows will produce will quickly pay for the milker. You pay out of the **extra** money that the Pine Tree **actually earns** for you. And besides, you save feeding the extra hired man three meals a day.

Write today sure. Don't delay. We will send you full information and will have your local dealer get in touch with you.

Special to Dealers Pine Tree dealerships are becoming more valuable every day. Farmers and dairymen all over the country are buying and using the Pine Tree Milker. They are endorsing it unanimously. There may be a Pine Tree dealership open in your county. Write us today.

Pine Tree Milking Machine Co.

Dept. 3674

2843 W. 19th St. Chicago, Ill. — **110 Montgomery St. Syracuse, N. Y.**

PINE TREE MILKING MACHINE CO. Dept. 3674

2843 W. 19th St., Chicago, Ill. or 110 Montgomery St., Syracuse, N. Y.

Please send me, without obligation on my part, the 1920 Model Pine Tree Milker catalog and details of the Great Special Offer that you are now making to American farmers and dairymen through their local dealers. Also please send me the name and address of the nearest Pine Tree dealer.

I have.....cows

Name.....

Address.....

Post Office..... .....*State*.....

Mail This Coupon!

For Free Catalog and Great Offer

Sit right down and mail this coupon for catalog, full details of this Great Special Offer and the name and address of the nearest Pine Tree dealer.

Our catalog on the 1920 Model Pine Tree Milker gives facts and figures from the best known agricultural colleges. Shows you **why** the Pine Tree Milker has been so successful on the thousands of farms where it is in daily use. We send you this catalog **absolutely free.** We also take pleasure in directing you to the nearest Pine Tree dealer. Mail This Coupon Now.

SUNNYBROOK GUERNSEYS

I Have Consigned to the Combination Sale the Following:

I. BULL---*Highlands Ultra King 59762*

Born July 14, 1919

Sire, Ne Plus Ultra of Wyebrook Dam, Amelia King A. R.

This Calf is of the choicest May Rose Breeding and is a full brother to Wyebrook Adonis, sold at Madison for $1700. In addition to his other May Rose Ancestry he carries a double cross of Golden Noble II. His dam brought $2000 at last year's sale.

II. Sunnybrook Christmas Rose 96040

Born February 24, 1919

Sire, Florham Autocrat A. R. Dam, Xmas May A. R. 577 lbs fat—B

This is the first heifer by Autocrat and out of a May Rose Cow that I have consigned; her dam is by Questa Bloom's King Royal A. R.

The heifer is of very pleasing conformation and promises to make an udder equal to her dams, which is well-nigh perfect. Her full sister is on test and making a creditable record under a serious handicap.

She will be bred to HIGH POINT CAVALIER who traces to May Rose II fifteen times and whom I have recently sold for $16,400. The resulting calf should be most valuable, as it will trace to May Rose II seventeen times.

Herd On the Accredited List

Charles D. Cleveland

Box 125 Eatontown, N. Y.

FOUR PINE FARM

HOME OF

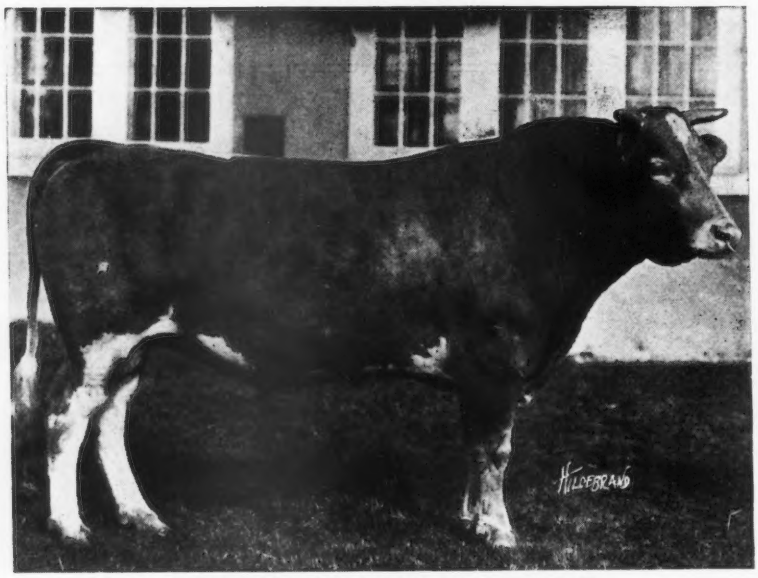

KING OF CHILMARK NO. 20798 A. R.

First Five Daughters to Finish Official Test

	Lbs. Milk	Lbs. B. F.	Class
Ina's Grace No. 49724	13502.5	775.04	B
Wallie's Queen of Glencairne No. 49721	14275.5	756.00	C
Sanoma's Archer Girl No. 56637	13270.6	692.08	E
Minnehaha's Papoose No. 67732	11623.6	678.37	GG
Lady du Chene No. 56632	12768.0	640.98	E
Average,	13088.0	708.49	

At an Average Age of 3 Years and 6 Months

This record far exceeds the record of any other Guernsey Bull and from the best information we can get is a record not equalled by any bull of any breed.

Four out of these five daughters finished among the class leaders.

His first granddaughter tested, Little Star of Glencairne No. 64127, now holds first place among the leaders in Class FF, having finished her test with a record of 11549.9 lbs. milk and 630.50 lbs. butter fat.

These records were made by Mr. R. H. L. Chichester of Fredericksburg, Virginia.

OLD SQUAW NO. 56634

Now on test in the herd at Four Pine Farm, in 134 days having produced 5470.2 lbs. milk and 300.53 lbs. butter fat. Judging from this, her finished record should place her well up among the leaders in class B.

Federal Accredited Herd—Certificate No. 708

WATCH THE NEXT ISSUE FOR CHANGE IN COPY

F. K. BABSON, Proprietor HINSDALE, ILLINOIS **E. D. COMSTOCK, Supt.**

W. J. KINGSLAND, Proprietor R. A. BROWN, Manager

DERRYDALE FARM

GOSHEN, NEW YORK

INTRODUCING

DERRYDALE GUERNSEYS

All Animals Island Bred

HERD SIRE

Blanchette's Honour 57906

Imported Blanchette's Honour 57906 combines the blood of two of the greatest cows on the Island of Guernsey in Valentine III. 7514 P. S., 15,477 lbs. of milk; 783 lbs. of fat at 5 years old; and Blanchette II. 3034 F. S., 13003 lbs. of milk and 621.58 lbs of butter fat at 8 years old, and tracing to the great May Rose Cow, May Rose 2nd, through three sources including Sequel's Honoria 6722 P. S. and Blanchette II. 3034 F. S., also traces to La Belle France 14454 eight times, Vrangues Favorite 4th 1923 F. S. eight times, Masher's Sequel 11462 four times and Harley of Chitral 1182 P. S., A. R. three times.

Blanchette Honour's Dam, Blanchette of Passee Villa 1524 P. S., A. R. is one of the most promising young cows on the Island today with A. R. Record of 9,860 lbs. of milk and 485.67 lbs. of fat in class G.

The herd includes twenty-five imported heifers representing the best blood in the Island, and carefully selected from high producing Ancestry.

The majority of these animals will go on test for Advanced Registry as they freshen, and all testing will be under normal farm conditions.

Entire herd under U. S. Government Inspection for Tuberculosis.

All cattle ready for inspection by interested parties at any time.

BULLS FOR SALE.

GEORGE W. RESSMEYER,
Herdsman.

A FEW OF THE 70 HEAD OF REGISTERED AUCTION ON WEDNESDAY,

AT FLORHAM FARMS

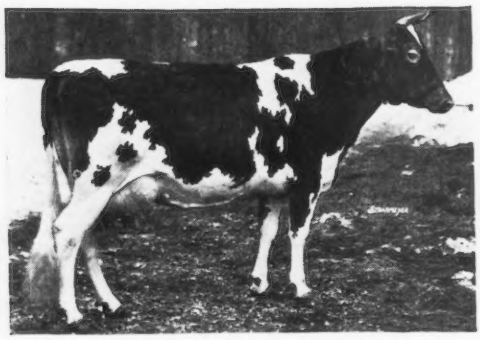

ULTRA MAY ROSE 60977

By Ne Plus Ultra 15265. Dam, Tangray's May Rose 29349 by May Rose Prince 9343 A. R.
Under Adv. Reg. test has given in 213 days 6406.1 lbs. milk, 337.22 lbs. fat, Class C.

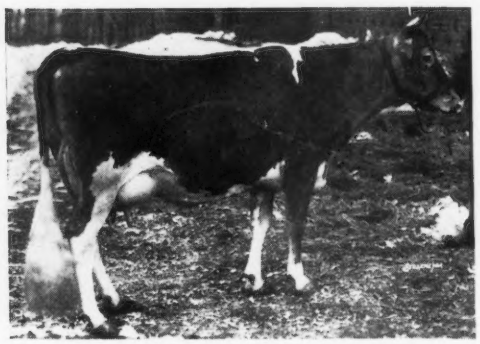

FOLLYLAND QUESTA BLOOM 60815

By Langwater Peerless 19227, son of Langwater Nancy 27943. Dam, Questa Bloom of Langwater 27856, A. R. 630.16 Class A, by Imp. King of the May 9001.
Under Adv. Reg. test has given in 254 days 8207.9 lbs. milk, 389.17 lbs. fat, Class C.
Due to calve in July to Ultra Select 47137.

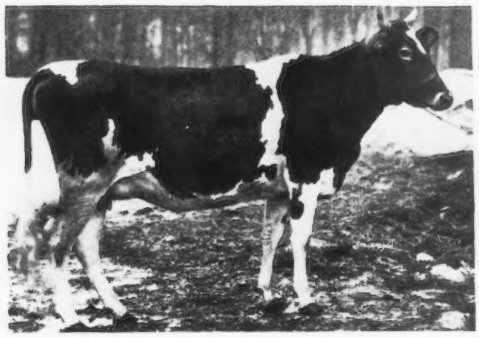

BEAUTY'S ULTRA 79418

By Ne Plus Ultra 15265. Dam, Imp. Carrel's Beauty 66017

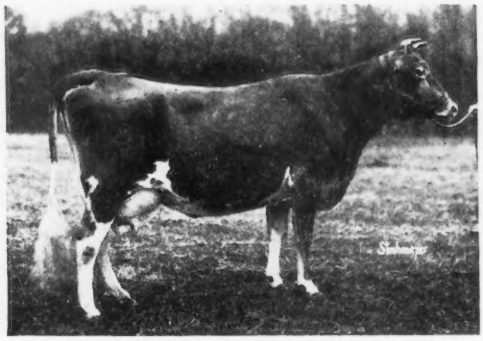

FOLLYLAND PEERLESS WOODSEY 63815

By Langwater Peerless 19227, son of Langwater Nancy 27943. Dam, Woodsey of Schuyler 26999, A. R. 3451, 711.72 lbs. fat in Class A.
Under A. R. test she has given in 88 days 4101.17 lbs. milk, 208.24 lbs. fat, Class C.

ULTRA ROSE MAY 80110

By Ne Plus Ultra 15265. Dam, May Rose Maid 41768 by May Rose King III. 13449
Now under test and averaging 35 lbs. milk daily, Class G

FOLLYLAND KATYDID 78500

By Imp. Hayes Royal III. 22237, the sire of Follyland Nancy. Dam, Woodsey of Schuyler 26999 A. R. 3451, 711.72 lbs. fat in Class A.

Further Particulars of Sale Will Be Found In This Issue

GUERNSEY CATTLE TO BE SOLD AT PUBLIC
MAY 5th---11A. M.
MADISON, NEW JERSEY

GOLDEN ROD OF WEST VIEW 38934
Adv. Reg. 6636. 11791.2 lbs. milk, 681.28 lbs fat, Class A.

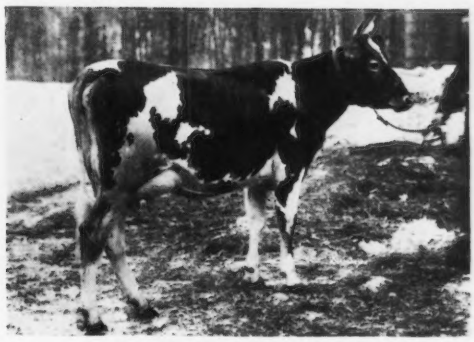

FLORHAM NELLIE 80307
A daughter of Itchen Daisy's May King of Langwater 17349

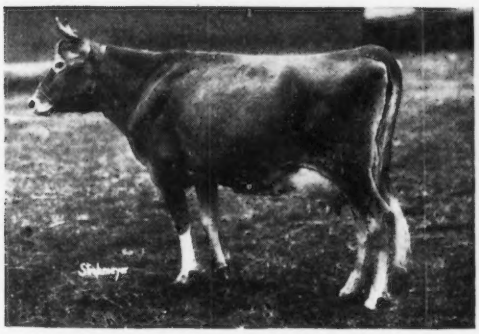

IMP. PRINCESS OF QUESNARD II 66005
By the A. R. sire, Northern Boy II. 2334 P. S.
A. R. record to February 28, 1920, 261 days, 8072.3 lbs. milk, 407.77 lbs. fat, Class A.

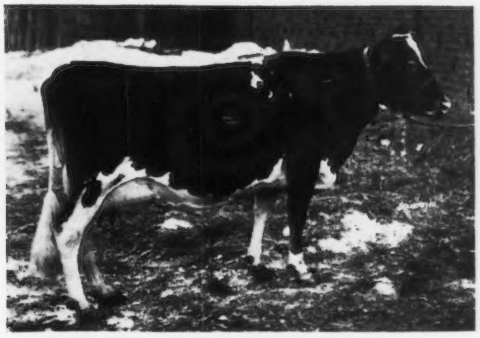

BUSY BEE OF GREEN MEADOW 42108
A daughter of Imp. Galaxy's Sequel 16904, Adv. Reg. 6053. 10758.4 lbs. milk, 500.8 lbs. fat, Class B.

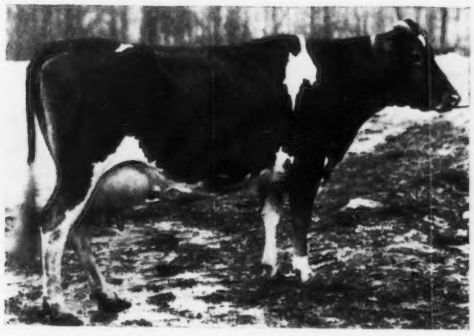

IMP. CHYWOONE GARDENIA 67667
By the A. R. sire, Ladock Dairy Boy 2048 E. G. H. B.

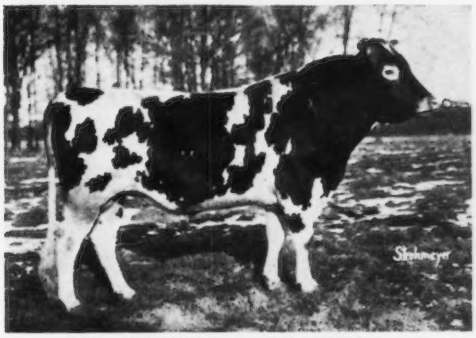

ROSARIO OF MAPLEHURST 43155
By Imp. Gold Raiser 30002. Dam, Sunderland May Rose 52685 A. R. 7330, 10478.3 lbs. milk, 498.75 lbs. fat, Class C, by Langwater Sunderland 19337.

Send request for catalogues to J. L. HOPE, Owner, Madison, New Jersey
or LEANDER F. HERRICK, Sales Manager, 405 Main St., Worcester, Mass.

JARDINIERE'S MASHER 20957 A.R.

SIRE OF

		LBS. MILK	LBS. FAT	CLASS
MaChere Confidence 55851 A. R. 5727		15,802.6	764.65	C
MaChere Procris . 55855 A. R. 6077		14.600.2	684.83	E
MaChere Milkmaid 55852 A. R. 6394		11,541.5	589.41	D
MaChere Topsy . 55854 A. R. 6023		12,600.3	585.69	D
MaChere Frances . 65247 A. R.		11,122.7	549.23	F
MaChere Cecile . 55850 A. R. 5838		11,833.2	546.70	C
	AVERAGE	12,916.7	620.08	

ALL BRED AT

FRANCE III — BURNSIDE FARM — MAY ROSE II

ECCLESTON MARYLAND

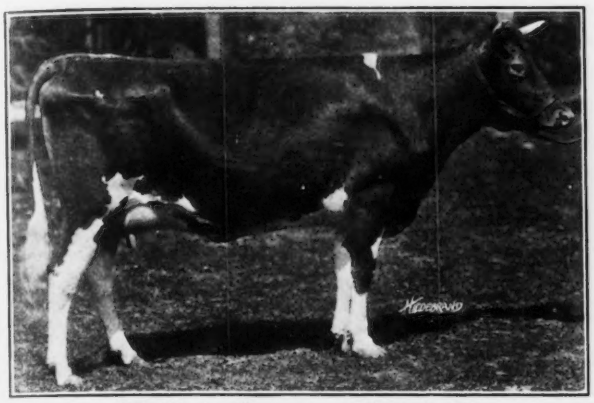

MaChere Frances 65247 A. R.
Owned by Harbor Hill Farm, Roslyn, New York

MaChere Procris 55855 A. R. 6077
Owned by and Record Made by
Shorewood Farm, Crystal Bay, Minnesota

MaChere Topsy 55854 A. R. 6023
WILL BE OFFERED IN THE NATIONAL SALE AT CHICAGO, MAY 13th, 1920
(Now Milking 50 lb. a Day)

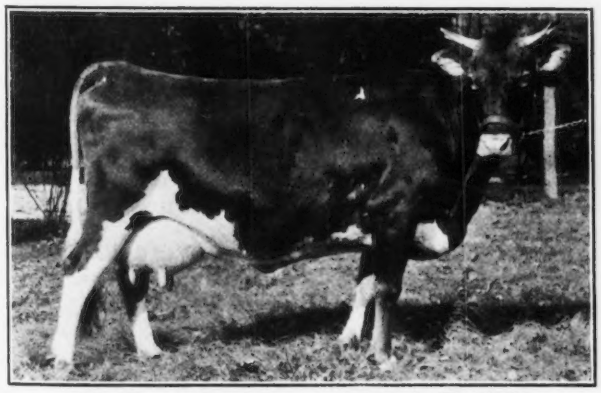

MaChere Confidence 55851 A. R. 5727

MaChere Cecile 55850 A. R. 5838

ALL BRED AT

FRANCE III

BURNSIDE FARM
ECCLESTON MARYLAND

MAY ROSE II

40 HEIFERS AT AUCTION 40

Thursday, May 6th, 1920

Mostly May Roses and by such sires as Langwater Jewel, Irene's King of the May, Langwater Cyclop, Langwater Foremost, May Rose King IV., etc.

A fresh, clean lot of young animals, some of them soon due. Federal tested and fully guaranteed in every way

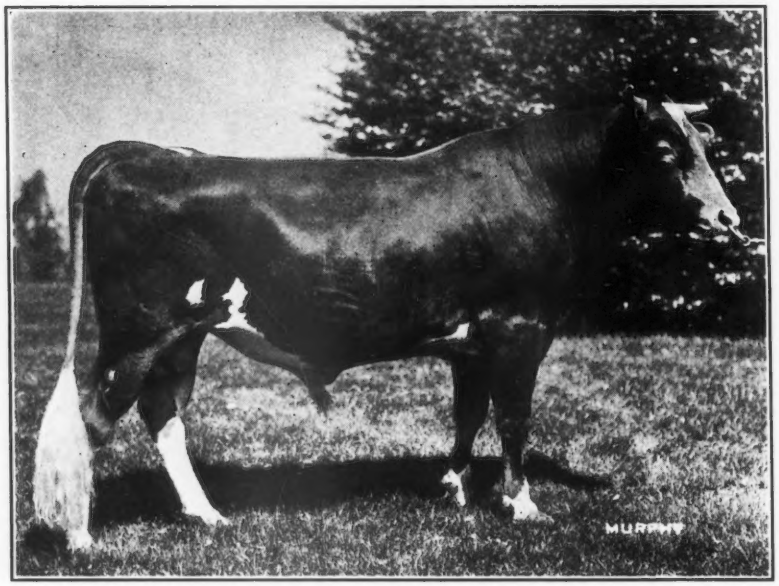

LANGWATER CYCLOP 38326

To all breeders using sons of Ne Plus Ultra, Itchen Daisy's May King or bulls strong in the blood of Itchen Daisy 3d, I wish to call special attention to the six daughters of Langwater Cyclop, my son of Langwater Dairymaid. Several of these are very high class individuals and according to Mendel laws this should be the ideal combination of blood lines.

LOWELL GABLE - Paoli, Pa.

Paoli is 20 miles west of Philadelphia on the P. R. R. Main Line with trains every half hour

GEORGE A. BAIN, Auctioneer **Catalogues soon ready**

BRANFORD FARMS

Estate of Morton F. Plant

GROTON, CONN.

(R. H. ORTIZ, Comptroller)

Announce the Closing Out Auction Sale of Their Well Known Herds of

GUERNSEY
AYRSHIRE
HOLSTEIN

CATTLE

—ON—

MAY 18 and 19, 1920

Guernsey Day, Wednesday, May 19

Sixty Guernseys

of May Rose-Langwater Strains

The Herd Is Headed by

Florham May King 30935

A son of Imp. Itchen May King 25714 (A. R.) Grand Champion, Panama-Pacific Exposition 1915, first prize for get of sire, National Dairy Show 1919 and many other champion awards. He was sold for $4,500 as a yearling and is sire of 14 A. R. daughters; out of Merry Dance of Riverside Farm 39200 (A. R. 4390) 8,729.10 lbs. milk, 438.41 lbs fat (Class E.); 12864.40 lbs. milk, 607.45 lbs. fat (Class A.) Two of her daughters were prize winners at the 1919 National Dairy Show.

The heifers and calves—a wonderful lot—are mainly daughters of Langwater Foremost 39191 (bought by Branford Farms at the Langwater Sale for $3000) and Branford Warrior 41775, a son of Langwater Warrior 26509 and Langwater Faithful 39949 (A. R. 3409) 10489.00 lbs. milk, 492.67 lbs. fat (Class G.) She was bought at the Langwater sale for $2,250.

The Branford Farms Herd Is U. S. Government Accredited

See the National Dairy and Farm Papers for Later Announcements

For Catalogue Address

Leander F. Herrick, Sale Manager

405 Main Street **Worcester** Mass.

1882
1920

Light Fawn and White

Grand Individual

1882
1920

SON OF A 500 lb. CLASS LEADER EE

THE SIRE
AJAX OF OAK HILL

Is a strong bred May Rose bull as he carries eight crosses to May Rose 2d. His sire, Imp. Gold Raiser, was imported by Mr Hope and is now owned by Mr. Herd.

His dam has a record of 496.84 lbs. fat from 10233.7 lbs. milk (class F) and is a granddaughter of Ne Plus Ultra. He has a fine lot of daughters that will be tested as they freshen.

ELEVEN
XXXXXXXXXXX
TO
Imp. May Rose 2d

THE DAM
MELBA OF MAPLE GLEN

Is not only a good individual but a great producer as well. She completed a record of 500.30 lbs fat from 10468.70 lbs. milk in EE making her a

CLASS LEADER

She sold for $2,000.00 at the 1919 Combination Sale and her sire for $5,500.00 at 9 years, he a great producing son of Ne Plus Ultra. Her dam is the dam of 4 A. R. daughters.

THE PRICE IS $300

MAPLE GLEN FARM

HERD UNDER FEDERAL SUPERVISION

WIRE OR WRITE
L. L. COGGSHALL
LOCKE, N. Y.

DISPERSION SALE

—OF—

Choice Grade Guernsey Females

and Registered Bull

OF GLENWOOD BREEDING

Two cows and their descendants will comprise my offering. The two cows are the choice of 24 which I have milked and tested in the past five years. Other good females of all ages will be consigned. Sale will be held Friday, April 30, 1920, in the city of Mauston, Wisconsin, at 1.30 p. m. Catalogue now ready to mail.

Address V. C. TIEDT

Mauston - - - - - Wisconsin

My Consignment to the big sale will consist of the 9-mos.-old heifer calf

KULSHAN HAYES MAY ROSE 3d

whose sire, Langwater Emigrant 14076 carries more May Rose-Dolly Bloom blood than any other living bull. His four nearest dams are all former Class Leaders, averaging 13,934.4 lbs. milk, 677.65 lbs. fat. The calf's pedigree shows 15 A. R. dams averaging 597.90 lbs. fat. Her dam, Kulshan Hayes May Rose 73319, took fifth place in class GG in January, 1919. More details in later issues. Correspondence invited.

HARRY W. BATEMAN

R. 2, Bellingham, Wash.

FLORHAM FARMS GUERNSEYS

J. L. HOPE, Owner, Madison, N. J.

An AUCTION SALE of about SEVENTY-FIVE HEAD will take place at the Farms, WEDNESDAY, MAY 5, 1920, at 11 a. m.

The Herd has been combed to provide an offering that will be found to compare favorably with any of its predecessors—indeed the cream has been skimmed to such an extent that by far the "better half" will be catalogued.

Ne Plus Ultra 15265

will be represented by three daughters which are of such outstanding quality that their sire's reputa tion, good as it is, should be enhanced. They are

ULTRA MAY ROSE 60977, now under test. She is out of a daughter of May Rose Prince, and is in calf by Florham Warrior 34371, a son of Ne Plus Ultra.

ULTRA ROSE MAY 80110 is out of a daughter of May Rose King 3d, and under A. R. test is averaging 35 lbs. milk daily in Class G.

BEAUTY'S ULTRA 79418 will drop her first calf before the sale.

Langwater Peerless 19227

son of Langwater Nancy 27843 (A. R. 1011.66 lbs.) is also represented by three daughters, including:

FOLLYLAND PEERLESS WOODSEY 63815, whose dam is Woodsey of Schuyler 26999 (A. R. 711.72 lbs.) Under A. R. test she has given in 88 days, 4101.7 lbs. milk; 208.24 lbs. fat, Class C.

FOLLYLAND QUESTA BLOOM 60815, whose dam is Questa Bloom of Langwater 27856 (A. R. 630.16) by Imp. King of the May 9001. Under A. R. test she has given in 254 days, 8207.9 lbs. milk; 389.17 lbs. fat, Class C, and she is due to calve in July to service of Ultra Select 47137, a one-half interest in which was recently sold for $15,000.

Imp. Hayes Royal III. 22237

who has 4 A. R. daughters, including Follyland Nancy 52457 (A. R. 712.60 lbs. fat at 2 years) who sold for $12,500, is represented by 2 daughters of which one is in milk, viz.,

FOLLYLAND KATYDID 78500, whose dam is Woodsey of Schuyler 26999 (A. R. 711.72) and mentioned above.

Imp. Gold Raiser 30002

son of Imp. Itchen Red Raider 27342 and Itchen Lily VIII. 7691 E. G. H. B. The latter was sired by Imp. Golden Secret 12599 and her dam was a full sister to the dam of Langwater Hope. Two promising sons and his yearling daughter, Florham Gold Beauty, will demonstrate his breeding value.

Itchen Daisy's May King of Langwater 17349

sire of 8 cows with high average records and who is a full brother to Ne Plus Ultra, is represented by Florham Nellie 80307, a most attractive two-year-old.

Additional May Rose and other sires represented are:

Imp. Beda's May Day 34995
Florham Knight 32353
Gold Raider 41679
Langwater Crusader 28059
Langwater Hambro 21011
Sir Elsax of Glenburnie 22796
Sequel's Qui Vive 2920 P. S.
Don Bernardo of Linda Vista 20617
Florham May-boy 34374
Imp. Itchen Red Raider 27342
Langwater Demonstrator 16451
Follyland Justice 41285
Imp. Governor of the Vauquiedor 39925
Imp. Governor of Myrtle Place II. 40985

The offering includes eleven cows which have either completed Advanced Register tests or have reached their requirements with varying periods to run. One exception is a recently entered two-year-old that is averaging 35 lbs. milk daily.

Six animals in former sales have been put among the Class Leaders by their owners, and many others have qualified handsomely. There is much promising material for future Advanced Register work in the present offering.

Send Request for a Catalog to J. L. HOPE, Madison, New Jersey, or L. F. HERRICK, Sale Manager, 405 Main Street, Worcester, Mass.

BULLS BULLS BULLS

BULLS of show individuality

BULLS with inherited Production

BULLS from the sort of cows
we would all like to own

BULLS at your own price

BULLS whose dams are shown
on opposite page

A Son of Warrior out of a daughter of King of the May

GOV.'S LILY EMERANDE 34582
Milk Fat
In days

LAURA OF WILLOW BROOK 50399
513 lbs. fat at two years

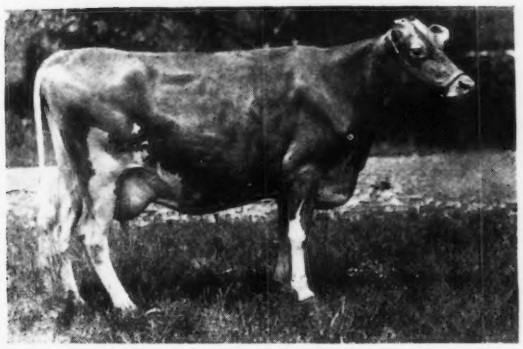

RUTH RUSKIN 55700
Milk Fat
In days

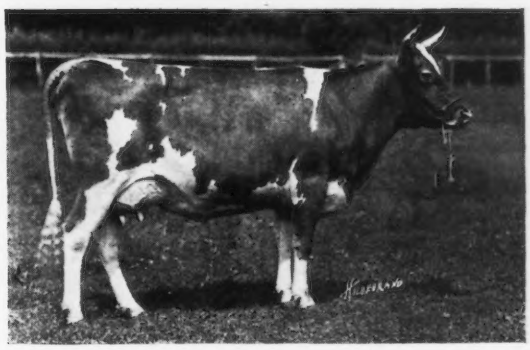

THE ADVENTURESS 46172
6720.1 lbs. Milk; 330.03 lbs. Fat
In 268 days. Class A

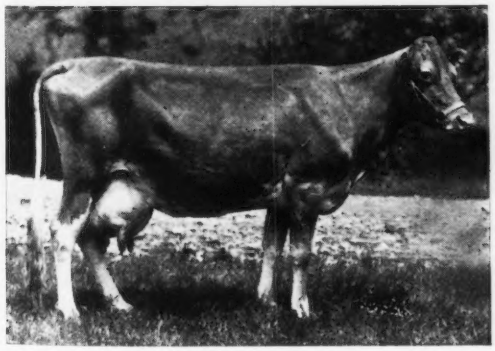

MYRTLE'S EASTER 2d
By Gov. I. of the Chene

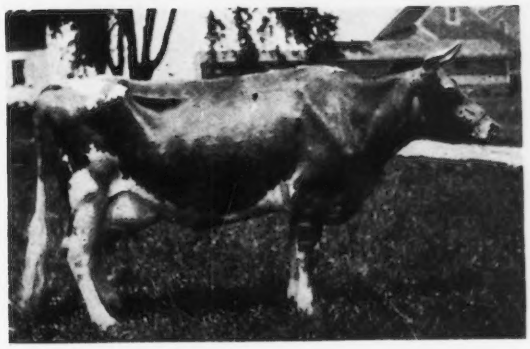

LADY JUSTINA OF LOCUST LANE 94468
Milk; Fat
In days

Bulls at Auction **Tuesday, April 20,**

Timonium Fair Grounds, Timonium, Balto Co., Md.

For Catalogue apply Herdlea Farms, New Hope, Pa., or Louis McL. Merryman, Cockeysville, Md.

PERGUE FARM

We Have Entered In the Consignment Sale, May 13, 1920, As Follows:

Pergue's Lady May (61716) A. R. SIRE: Florham Laddie A. R. DAM: Mona Lisa of Maple Glen.

Dropped August 22, 1913. Record 9,373.3 lbs. milk, 498.47 lbs. fat in Class E. Bred February 21, 1920. An excellent individual and a very persistent producer, and a half-sister to Melba of Maple Glen, who sold at last year's Combination Sale for $2000.00

Amarilla of Pergue (44835) A. R. SIRE: Imp. Masher of Sarnia. DAM: Amarilla's Daughter.

Dropped March 18, 1913. Record 10,092.9 lbs. milk, 457.82 lbs. fat in Class B. Will be fresh about 7 weeks by date of sale. Full sister to Lennetta of Maple Glen who holds 3rd place in Class BB. This animal has great capacity with excellent dairy type.

Pergue's Anna Marie (92401) SIRE: Anna Dean Prince A. R. DAM: Masher's Cottie Marie of Maple Glen A. R.

Dropped June 25, 1917. Will be fresh about 4 weeks by date of sale. Full sister to Pergue's Cottie Lass, now on official test and has made approximately 100.55 lbs. fat in 54 days. Also half-sister to Pergue's Crescent, holder of 2nd place in Class EE with a record of 581.01 lbs. fat.

We Invite Your Careful Consideration of These Animals At the Sale

ERNEST W. SASS

LaSalle County Box B Streator, Illinois

WYEBROOK FARM

GUERNSEYS

Address correspondence to

WYEBROOK FARM

Loudounville, N. Y.

Telephone Main 709 Albany, N. Y.

LANGWATER KNIGHT 46830

Double Grandson of King of the May

Knight carries 29 11-16% of the blood of May

Langwater Warrior 26509
Sire of Langwater Queen of the East, 646.81 lbs. fat, Class G. Langwater Forever 74348 564.11 lbs. fat, 340 days, Class G. Langwater Memoir 74347, 490.35 lbs. fat, 269 days, class G.

Imp. King of the May 9001

Warrior
He has in his pedigree the May Rose blood through four crosses through the two gretest families and is of the same blood as the great cow Langwater Hope 27946 who has the World's 2½ yr. old record with 15078.8 lbs. milk; 773.59 lbs. fat and is second in milk and third in fat in Class A with 19882.0 lbs. milk; 1003.17 lbs. fat.

Langwater Generous 41958 (A R. 4353)
11,834.00 lbs. milk; 588.33 lbs. fat (Class F).
Sold for $5000 at the Langwater Sale.

Imp. King of the May 9001
Sire of—
Langwater Hope 27946.
1,003.17 lbs. fat (Class A).
Langwater Lustre 47044.
806.10 lbs. fat (Class C).
Langwater Heroine 49483.
805.64 lbs. fat. (Class D).
Langwater Cleopatra 47043.
792.51 lbs. fat (Class B).
Langwater Dorothy 27944.
781.65 (Class D).
Langwater Rosie 21333.
724.23 (Class A).
Langwater Princess 22138.
651.19 (Class G.).

Imp. Langwater Lily 26606 (A. R. 1409)
10,290.1 lbs. milk; 548.66 lbs. fat (Class A).
The breeding of Imp. Langwater Lily is notable. She has two crosses of Claremont May Rose 3648 E. G. H. B., and is half sister to the famous Langwater Hope 27946, the leading cow in Class F. 15078.8 lbs. milk; 773.59 lbs fat (Class F).
19882. lbs. milk; 1003.17 lbs. fat (Class A).

Imp. King of the May 9001 (A. R.)
(See above).

Florham Pride 20153 (A. R. 293)
10,860.60 lbs. milk, 591.85 lbs. fat (Class F); 13,352.60 lbs. milk; 626.03 lbs. fat (Class A). 3rd prize Nat. Dairy Show 1912.

Imp. May Rose King 8336(A.R.)
Sire of Queen of the Roses 852.86 lbs. fat (Class A).
A Son of May Rose II

Imp. Itchen Daisy 3d 15630 (A. R. 100)
714.10 lbs. fat 4½ yrs. Ave. fat 5.24%. Is dam of Florham Daisy, 747.08 lbs. fat (Class A). Langwater Dairymaid 812.66 fat (Class A)
A Granddaughter of May Rose II.

Imp. Golden Secret 12599 (A. R.)
Sire of Nella Jay 3d 809.38 lbs. fat.
Grandsire of Nella Jay IV. 1,019.25 lbs. fat. Langwater Hope 1,003.17 lbs. fat (Class A). Queen of the Roses 852.86 lbs. fat (Class A). Clover of Pencoyd 817.95 lbs. fat (Class D). Bloomfield Pandora 757.67 lbs. fat (Class A).
A Grandson of May Rose II.

Imp. Itchen Lily V. 23540
Dam of Langwater Hope 1003.17 lbs. fat (Class A Leader).
A Granddaughter of May Rose II.

Imp. May Rose King 8336(A.R.)
(See above).
A Son of May Rose II.

Imp. Itchen Daisy 3d 15630 (A. R. 100)
(See above).
A Granddaughter of May Rose II.

Imp. May Rose King 8336 (A. R.)
(See above).
A Son of May Rose II.

Imp. Pride of Home 14447 (A.R. 56).
534.26 lbs. fat (Class A).

Announcement of
Guernsey Home Farm

Having sold out entire herd, including the great herd sire, Lohier's Raider of Waddington, to Mara Alva Farms, A. C. Ramseyer, Prop., we therefore cancel our sale of May 19. Above cattle, in addition to others, will be offered at Mara Alva Farm Auction, June 16.

H. C. & E. B. McCAMON

Proprietors

Lisbon, - - - - - - Ohio

Mixter Farm Cow A Class Leader

(Continued From Page 308)

MIXTER FAITH 48711 A. R. 5277

Sire—Duke of Waumesit 13480 A. R.
Sire—Modena's Yeoman of Langwater 10764 A. R.
Dam—Sonsie of Waumesit 19724.
Dam—Thirty Thousand Eight Hundred Forty One 30841 A. R. 4042.
Sire—Prince of Manchester 11159 A. R.
Dam—Millinobska 26403.
Breeder, Est. George Mixter, Hardwick, Mass.
Owner, Est. George Mixter, Hardwick, Mass.
Born Oct. 10, 1911. Calved, Dec. 17, 1918. Served Feb. 4, 1919. Calved Nov. 14, 1919.

OFFICIAL YEAR'S RECORD CLASS AA

1918	Milk lbs.	Butter Fat %	Butter Fat lbs.
Dec. 20	579.6	4.89	28.34
Jan. 1919	1501.2	4.89	73.41
Feb.,	1301 7	4.59	59.75
Mar.,	1413.9	5.23	73.95
Apr.,	1361.0	5.1s	69.82
May,	1361.1	5.10	69.42
June,	1246.7	5.26	65.58
July,	1139.7	5.16	58.81
Aug.,	1007.9	5.51	55.54
Sept ,	729.2	5.21	37.26
Oct.,	656.2	5.98	39.24
Nov.,	187.9	6.48	12.18
	597.6	5.36	32.03
Dec., 19	849.3	5.36	45.52
Total	13933.0	5.17	720.85

The Guernseys of Albamont Farms

(Continued from Page 307)

fat record was 1098.18 pounds. The average of the ten largest records was 19960.96 pounds of milk, 997.56 pounds of butter fat. In the double letter division 780 records had been made with an average for all ages of 8489.61 pounds of milk, 427.17 pounds of butter fat, testing 5.031 per cent. The average yield of seventy Class Leaders in the Double Letter division is 11989.41 pounds of milk, 609.61 pounds of butter fat, testing 5.08 per cent. Persons who desire complete information about the Guernsey breed may obtain this from the voluminous literature published by THE AMERICAN GUERNSEY CATTLE CLUB at Peterboro, New Hampshire, and distributed free.

THE HEALTH OF THE ALBAMONT HERD

The climate at Albamont Farm is particularly favorable for the production of large, rugged and vigorous animals. In this high altitude the air is dry, clear and invigorating. The short summers and the severe winter temperatures tend to produce a cow of great constitutional vigor and one that is well able to fulfill the exact demands of modern dairying. An absolutely clear water supply is obtained from the crystal-clear mountain brooks. The rich farming land in the intervale besides the Pemigewasset River furnishes wonderful pasturage. Clover grows abundantly and is an ideal growth food for the young stock. At Albamont the health of the herd is safeguarded in every possible manner because there is a full realization that there is no single problem in dairying to-day of greater importance than this. If health be lacking—the enterprise is doomed to failure. The herd is tested regularly for tuberculosis and there are no reactors in it. The entire herd is carefully gone over each month by a skilled veterinarian. These facts in conjunction with the healthful climate make it possible for Mr. Haartz to give well-founded assurance of the health of the Albamont Guernseys. Many good Advanced Register records are being made at Albamont. Testing is in the capable hands of Mr. Frank LaPatourel, whose father is widely known on the Island. Mr. LaPatourel was born on the Island and was formerly in charge of the testing of the great Anna Dean Farm herd.

Whether a man be a beginner who is on the lookout for foundation females or an established breeder who wants a herd bull he should by all means pay a visit to this farm. Bulls of Albamont breeding are offered to those who desire the best both in pedigree and individuality. They have every qualification to be the sire of real dairy cows. Mr. Haartz always desires to have prospective purchasers come to the farm and make a personal selection, but in case this is not convenient, animals may be bought through correspondence. Full descriptions and extended pedigrees are gladly supplied. Albamont Guernseys are well bred, well grown and well developed. Moreover, they are sold safely in calf to great breeding bulls. The prospective purchaser at Albamont may place his order with a sense of absolute security that every animal will be absolutely as represented, with a positive guarantee of satisfaction. The livestock enterprise is run solely from the standpoint of the breeder rather than that of a dealer. Mr. Haartz is an enthusiastic farmer and because of his great interest in the Guernsey, he is always glad to meet others who love them. He thinks well of the Albamont Guernseys and it is a pleasure to him to show them to others who know good Guernseys when they see them. The visitor to Albamont Farms always meets a hearty welcome whether he is an intending purchaser or not.

INDEX TO ADVERTISERS

Albamont Farms, Campton, N. H. Inside Back Cover
Anderson, Alfred, Holton, Mich. 333
Andrews & Son, F. W., New Philadelphia, Ohio 333
Appletree Point Farms, Burlington, Vt. A–23
Avondale Stock Farms, Wayne, Mich. A–44

Barron County Guernsey Breeders' Association A–41
Bateman, H. W., Bellingham, Wash. 346
Beaver Ridge Farm, Bedford Hills, N. Y. A–26
Birchfield Farm, So. Dartmouth, Mass. A–38
Bishop, E. A., Peterboro, N. H. 333
Branford Farm, Groton, Conn. 345
Breeders' Exchange 330
Breeders' List 330
Breidablik Farms, Wilmington, Del. A–24
Brinckerhoff Press, New Canaan, Conn. 333
Brookmead Farm, Devon, Pa. A–8
Burnside Farm, Eccleston, Md. 342–3

Caribou Farm, Duluth, Minn. A–22
Chapin & Company, Chicago, Ill. A–45
Chicona Farm, Chinook, Wash. A–21
Chilmark Farms, Ossining, N. Y. A–16
Clark Co., Guernsey Sale, Owen, Wis. A–38
Clark & Jackson, Grand Rapids, Wis. A–48
Cleveland, Chas. D., Eatontown, N. J. 337–A–33
Combination Sale Outside Back Cover
Corbin's Corner Farm, West Hartford, Conn. A–24

De Laval Separator Co., New York, N. Y. 333
Dellwood Farm, Mt. Kisco, N. Y. A–13
Derrydale Farm, Goshen, N. Y. 339

Edgemoor Farm, Santee, Calif. A–39
Edgemoor Farms, Santee, Calif. 334–5
Edgewater Farm, Canandaigua, N. Y. A–29

Falcon's Flight Farms, Litchfield, Conn. A–10
Fillmore Farms, Wellesley Farms, Mass. A–22
Fitzpatrick, A. L., Penllyn, Pa. A–25
Florham Farms, Madison, N. J. 340–41–47
Folly Farms, Libertyville, Ill. A–29
Four Pine Farm, Hinsdale, Ill. 338
Freehoff, W. A., Waukesha, Wis. 332
Fretz, Wm. F., Pipersville, Pa. A–15

Gable, Lowell, Wyebrooke, Pa. 344
Gayhead Farm, Freehold, N. Y. A–15
Gerar Farm, Cockeysville, Md. 348–9
Gordondale Farm, Nelsonville, Wis. A–38
Grassland Farms, Taconic, Conn. A–25
Guernsey Home Farm, Leetonia, Ohio 351

Halladay, F. S., Green Bay, Wis. A–37
Harbor Hill, Roslyn, N. H. Inside Front Cover
Herdlea Farm, New Hope, Pa. 348–9
Hesse, J. C., Smithtown, N. Y. 332
Highlands, The, Linwood, N. Y. A–30
Highpoint Springs Farm, Olivebridge, N. Y. A–20
Hill Girt Farm, Cossart, Pa. A–44
Hillswold Farm, Shrewsbury, Mass. A–9
Holbrook, F. C., Brattleboro, Vt. 331

Island Farm, Floodwood, Minn. A–33
Ithaca Sales & Pedigree Co., Ithaca, N. Y. A–37

Kath-a-Jule Farm, Seville, Ohio A–6
Kenwood Farms, Inc., Burlington, Vt. 332

Langwater Farms, North Easton, Mass. A–12
Laudholm Farms, Wells, Me. A–9
Lilydale Farm, Noroton, Conn. A–11

Liseter Farms, Rosemont, Pa. A–26
Lone Pine Farm, Angus, Wis. A–9
Louden Machinery Co., Fairfield, Iowa 332

McKerrow Farms, Pewaukee, Wis. A–18
Maple GlenFarm, Locke, N. Y. 346
Maple Hill Farm, Waukesha, Wis. A–19
Maple Shade Farm, Pomeroy, Pa. A–22
Mara Alva, Smithville, Ohio A–42
Mary-Dale Farm, Albia, Iowa 332
Moore Bros., Albany, N. Y. A–6
Mound City Farm, Platteville, Wis. A–7
Moyer, H. A., Inc., Syracuse, N. Y. 332

Noswad Farm, Scottdale, Pa. A–40

Oak Hill Farm, Red Bank, N. J. A–7
Oakland Farm, Mukwonago, Wis. 333
Ohio State Guernsey Breeders' Ass'n., Columbus, Ohio A–6

Park Farm, Waukesha, Wis. A–19
Peer, F. S., Cranford, N. J. 312
Perfection Mfg. Co., Minneapolis, Minn. A–27
Pergue Farm, Streator, Ill. 350
Pine Tree Milking Machinery Co., Chicago, Ill. 336

Quaker Oats Co., Chicago, Ill. A–47

Randot Farm, Lawrence, Mass. A–10
Roughwood Farm, Chestnut Hill, Mass. A–21
Rummell Bros., Medina, Ohio A–37

Sharples Separator Co., West Chester, Pa. A–46
Shoreland Farm, Hartland, Wis. A–25
Shorewood Farm, Crystal Bay, Minn. A–28
Shuttlewick Farm, Chagrin Falls, Ohio. A–14
Southwold Farm, Golden's Bridge, N. Y. A–20
Spring Farm, Tilly Foster, N. Y. A–28
Stockdale Farms, Lebanon, Pa. A–31
Stubbs, Alfred I., Auburn, N. Y. A–20
Suburban Farm, Glens Falls, N. Y. A–15
Sunnyside Farm, Kinderhook, N. Y. 333
Sunny Valley Farm, Waukesha, Wis. A–18

Tarbell Farms, Smithville Flats, N. Y. A–24
The Oaks Farm, Cohasset, Mass. A–32
Thorn Hill Farm, Deerfield, Ill. A–30
Tiedt, V. C., Mauston, Wis. 346
Tilden Farms, Delavan, Wis. A–28
Tristram Farm Company, Eau Claire, Wis. A–13

Ubiko Milling Co., Cincinnati, Ohio. 331
Upland Farms, Ipswich, Mass. A–34–35

Vidas, Geo., Albia, Iowa 332
Villageside Guernsey Farm, Catawissa, Pa. A–43
Voget, Octav, Hubbard, Oregon A–13

Waukesha Co. Guernsey Breeders' Association A–18
Waukesha Stock Farm, Waukesha, Wis. A–19
Wern Farm, Waukesha, Wis. 332
Williams, J. M., North Adams, Mich. A–7
Willowmead Farm, Roxbury, Conn. 333
Windy Knoll Farm, Glen Spen, N. Y. A–36
Wisconsin Guernsey Sale Circuit A–42
Woodlands Farms, White Plains, N. Y. A–10
Woodside Farms, Landisville, Pa. A–41
Wyebrooke Farm, Loudounville, N. Y. 350

Yeager, Y. E., Selinsgrove, Pa. 332

INDEX OF HERD REGISTER

IN APRIL 15 JOURNAL

Cows, Nos. 99191 to 99830

Re-entries, Nos. 1497, 1748, 1759, 1816, 1868, 2351, 2568, 2932, 3106, 3348, 3468, 3523, 3533, 3534, 3537, 3699, 3766, 3784, 3799, 3811, 3852, 4042, 4074, 4123, 4185, 4368, 4456, 4591, 4602, 4618, 4829, 4864, 4901, 5079, 5129, 5153, 5238, 5289, 5311, 5400, 5445, 5517, 5518, 5547, 5548, 5566, 5577, 5623, 5640, 5647, 5671, 5715, 5818, 5838, 5879, 5880, 6019, 6023, 6080, 6120, 6122, 6175, 6204, 6254, 6261, 6267, 6343, 6390, 6394, 6410, 6417, 6448, 6513, 6514, 6547, 6610, 6618, 6632, 6852, 7253.

COWS

Name.	No.
Abreuveur's Tulip 2d	99370
Adele of Daintywood	99446
Adelia's Bessie	99404
Aggie of High Rock 3d	99406
Alta of Four Pine	99263
A Mornerdale Babe	99818
Anna Dean Fairy of A. D. F.	99734
Anna Doolin's Doris	99276
Anna of Graceland	99270
Annetta of Two Oaks	99759
Annie of Green Gables	99683
Anton's Guernsey Girl of Prospect	99612
Arabella of Camp Run	99526
Atalanta of The Maples	99501
Atlast of Skyfields	99341
Auburn's Lady Jane	99283
Augusta Meadow Pearl	99717
Barbara of Cool Ridge	99800
Baroness of Green Mountain Farms	99695
Beatrice of Kenilwood	99634
Beauty of Butternut	99713
Beauty of Geneva's Maid	99668
Beauty of Lone Oak 2d	99326
Beauty of Wilbracrest	99476
Beauty's Betty Jean	99684
Beauty's Dimple of Angra	99317
Bell Buoy's Anna of Elmwood	99816
Bell of Beech Grove Farm	99220
Bernice of Pauline's Wood	99728
Bernice of The Dudley	99584
Bess Rilma	99460
Bessy of Gaylord	99700
Betsey Rose Cleopatra	99292
Betty Dot of Waldwic	99810
Beverly Belle	99206
Biserta Pansy	99415
Blossom's Beauty	99704
Bob's H. T. Royalette	99661
Bonny Fanny	99768
Bopeep's Princess of the Prairie	99631
Bovina of Foreside Farm	99214
Bridget's Fancy of Cozy Home	99520
Broad Acres Delight	99823
Broad Acres Fancy	99825
Broad Acres Karrigan's Crene	99827
Broad Acres Rosa	99824
Broad Acres Rosemary	99826
Brooklandwood Dorothy	99515
Buttercup of Carpenter's Point	99685
Buttercup of Glenallen	99596
Buttercup of Heweshurst	99492
Butter Cup of Silver Valley	99256
Butter Cup's Moss Rose of De Luxe	99595
Buttercup's Topsy	99572
Butterfly of Peltoma	99564
Canna of the Boulders	99577
Canterbury Bluebird's Lillian	99308
Canterbury Bluebird's Lilly	99307
Carpathia Dottie of Englewood	99530
Carrie Helena	99573
Carrie of Sterling Farm	99378
Carrie S. of the Truesdale	99442
Catherine of Virginia	99744
Chace	99588
Charlotte Brown	99387
Charmant's Dairymaid	99243
Charmant's Dorothy	99676
Cheminante of Cool Ridge	99801
Cheminante of Richmond	99230
Cherry Gladys	99431
Cherry Hill Angela	99497
Cherry of Green Lodge	99339
Chloe of Locust Hill	99278
Christine of Maple Leaf Farm	99348
Clara of Sylvanite	99691
Claremont of Clarke	99790
Cleo of The Dudley	99638
Clotilde's Claretta of Angra	99318
Cloverdell's Leda	99610
Cloverdell's Rosie	99611
Co-Ed of Lickbrook	99720
Colchester Queen 2d	99499
College Girl's Ravina	99222
Columbine Queen	99354
Columbine Venus	99355
Conklin's Victorine	99410
Cooper's Lassie	99293
Cooper's Leona	99295
Cooper's Princess	99294
Cooper's Robina	99296
Cooper's Teal (Imp.)	99290
Cora May of Maple Shade	99822
Cora of Tristram Farm	99427
Corinne Rodeheaver	99512
Cornelia of Stanford	99567
Cottie Morning Star	99373
Coventry Cora of Springdale Farms	99274
Coventry Hilda of Springdale Farms	99273
Craftie May of Sweet Clover	99403
Cragston Sylvia	99494
Creamland Ethel	99474
Creamland's Bijou	99626
Creamland's Henryetta	99628
Creamland's Mamie	99627
Croesus's Ruby of Almanor	99449
Cuba of Walnut Avenue	99304
Curlo of Willow Brook	99298
Cyntha Rose of Willowdale	99249
Cynthia of Elmhurst	99747

THE HERD REGISTER—INDEX COWS

Name.	No.
Dairymaid of Butternut	99714
Dairymaid of Long Beach	99221
Dairy Maid of Taylor	99549
Dairymaid's Beauty of Tristram Farm	99425
Dairymaid's Dolly	99203
Dairymaid's May 2d	99812
Daisy Glenwood of Hillsdale	99680
Daisy Mar of Oakhurst	99390
Daisy of Graper Dairy	99697
Daisy Rita of A. D. F.	99732
Daisy's Lady of Pleasant View	99480
Daisy's May Flower	99211
Daisy's Wionia of Hill Top Farm	99543
Dandelion Baby	99772
Decem of Graceland	99705
Delphine's May Rose	99793
Demingdale Mildrette	99781
Demingdale Milette	99783
Demingdale Redette	99782
Dewdrop's Dame	99773
Diana of Echo Bay Farms	99760
Dido of Banksburn	99804
Dimple Beauty of Walnut Grove	99659
Director's Hope	99280
Director's Rosebud	99281
Diven's Anna	99453
Diven's Grace	99452
Diven's Polly	99451
Dolly Dimple of Plain View	99753
Dolly's Flora	99213
Donna Rose of Willowdale	99251
Donnington of Ransom Farm	99196
Don's Daisy of Willowdale	99250
Dorcas Girl of Fairleigh	99709
Doris Mabel	99797
Dorothea's Nancy of Echo Glade	99394
Dorothy May of Phillips Farm	99359
Dorothy of the Truesdale	99658
Dorothy Perkins of Rosehurst	99485
Dorothy's Beauty of Oriole's Nest	99568
Dorothy's Lassie	99581
Double Ultra of Suburban Farm	99366
Duke's Pride of Pleasant Lane	99698
Edella's Rose of Borden's	99671
Edith Cooper of Fulton 3d's Buttercup	99458
Elise of Ore Hill	99342
Elite May Royal	99417
Eliza Gale of Garden Creek	99727
Ellenwood Rose Bud	99392
Ellis's Dew Drop	99200
Elmace's Cleone	99621
Elmbrook's Dairy Maid	99284
Elsie of Auburn	99389
Elsie's Jewel of Bellevue	99239
Elvilde	99289
Emma of Middlerun Farm	99656
Empire Nora of Two Oaks	99716
Esther's Rose of Pleasant Ridge	99264
Eunice B.	99586
Eva Lee of Coddle Creek	99548
Eva of Pleasantview	99484
Evelyn of Virginia	99745
Fair Lady Austella	99432
Fairy Liny of Ferris	99516
Fancy of Village Farm	99623
Fanny of East View	99558
Ferby's Barometer of A. D. F.	99736
Fernbank's Delight	99237
Fernbank's Fancy	99238
Fern of Lucas	99472
Fidie Belle	99654
Filmy of Heweshurst	99491
Finetta's May Chêne	99672
Fire Pink of the Prairie	99630
Flodell Cherry	99242
Flodell Koralette	99240
Flodell Priscilla	99241
Floe of Richmond	99229
Flora of Ballein Farm	99738
Flora's Pet of Stanford	99566
Florence Gertrude of Camp Run	99527
Florence of Upton Pyne	99761
Flossie of Bercado Farms	99236
Fortuna's Honey of De Luxe	99594
Foshay's Lassie	99209
Frances of Ransom Farm	99194
Fulton's Queen	99468
Galaxy of Sylvanite	99689
Galaxy's Princess	99423
Garden Creek's Lily of the Valley	99726
Gay B.	99587
Gay Girl's Queen of Wis Kons	99784
Gay Governor's Doree	99785
Gay Governor's Rouge of Maple Lawn	99786
Genora's Patricia	99792
Gerbelle of Shady Lawn	99299
Gertrude Claire	99550
Gertrude of the Truesdale	99441
Glad Tidings' Linda of Maple Hill	99261
Glad Tidings' Marcella of Maple Hill	99262
Glenburnie Jewel of Elmlawn	99502
Glen Flora of West Lawn	99748
Glenwood Knight's Rosa	99383
Glenwood's May Rose of Tristram Farm	99426
Glory of Koshkonong Place 4th	99357
Golden Bess of Fulton	99466
Golden Flora Fina	99554
Golden Future's Pride of Riverview	99799
Golden Honey of Fulton's Jean	99456
Golden Lily Anna of Bellview	99817
Golden Rose of Whitford Garne	99602
Golden Secret's Godolphin	99267
Goldie Hughes	99464
Goldie of Navarino	99788
Goldie of Sunnyside	99380
Goldie's Beauty of Ebensburg	99829
Goldie's Maud of Crystal Springs	99364
Gold Raider's Beauty	99234
Goldseeker's Actress of A. D. F.	99803
Goldseeker's Queen Elizabeth of A. D. F.	99737
Gold Vein of Elk Meadow	99620
Governor of the Ruettes' Rose	99699
Governor's Fanny of Sunny Side	99541
Governor's Girlie of Sunny Side	99542
Governor's Triumph	99337
Grace of Graceland 2d	99708
Grace of Sterling Farm	99379
Grace Rose of Tristram Farm	99428
Grace's El Mere	99715
Gretchen of Lasswade	99660
Gretian's Itchen Bell of Vlaumans Kill	99579
Guess Noble of Lickbrook	99722
Gwendolin of Midvale	99509
Gwyn of Koshkonong Place	99356
Gypsey Queen of Pine Terrace	99618
Harmony's Pride	99740
Hayes Rose of Liberty Hall	99340
Hazel Kate	99742
Heiress's Butter Cup	99217
Helen M.'s Double 2d	99455
Helen's Success of Phillips Farm	99358
Henrietta Marie	99796
Hermione of Cozy Home	99518
Highkaty	99353
Highland Baby	99477
Hilda of Clarke	99789
Hilda's Whitefoot	99336
Hillrose Beauty Pearl	99524
Honey's Emogene	99459
Hope of Hillview	99407
Hope of Silver Valley	99257
Hope's Beauty of Valley View	99643
Hope's Twila of Maple Shade	99391
Hulda du Hamel	99819
Ida's Pet	99444
Ida's Pride of the Truesdale	99440
Imogene's Lady of Vesterheimen	99580
Irene Belle	99408
Irish Rose of Woronoak	99821
Iris of the Boulders	99578
Isabella of Plain View	99593
Itchen Daisy's Antonina	99227
Itchen King's Antonina	99327
Ivy Princess of West Lawn	99749
Jane of Outlook Hill	99540
Janet Orsbee	99651
Janette of Rising Sun	99344
Janice of Sarnia	99645
Jarana of Farview	99666
Jasmine of Pauline's Wood	99729
Jennette of Phillips Farm	99360
Jennie, Duchess of Lawton	99396
Jennie's Caroline of Farview	99305
Jennie S.'s Pet of the Truesdale	99439
Jennie S.'s Pride	99443
Jenora Delight	99500
Jessie of Inverness 2d	99665
Jethro's Lily	99228
Jewel Mapleton	99361
Jewel of Double Crossing	99421
Jewel of Sarnia	99644
Jewel of Stonehurst	99724
Jill of Outlook Hill	99539
Josephine of Pleasant View Farm	99562
Josephine of Sarnia	99646
Juanita of Clovermead	99547
Julia of Middlerun Farm	99655
Julia of Virginia	99746
June Girl	99316
June of Double Crossing	99422
June of Eastwin	99551
Katharine Deane	99369
Kathergay Azalia	99478
Katonah's Mabelle	99641
Keenan's Dollar Princess	99365
Kelly's Midget	99483
King Bell 2d's Dolly	99253
King's Daylo Ethel	99450
King Vanity's Anne	99523
King Vanity's Princess	99522
Laddie's Decoration Lady	99486
Lady Book of Fulton's Monogram	99462
Lady Campbell of Hopewell	99574
Lady Chêne Crystal	99313
Lady Grace of Wayside	99413
Lady Guernsey of Lakeview	99320
Lady Hughes' Janet	99457
Lady Isabella of Pine Grove	99335
Lady Laura of Deronda	99208
Lady Louise Sequel	99511
Lady Monica	99465
Lady of Limberlost L.	99297
Lady's Dee Sequel	99419
Lady's White Rose	99605
Lalla's Buttercup	99604
Lamont's Dorothy	99657
Langwater Vampire	99259
Lapaula	99563
Laretta Combination of Maplewood	99739
Laurel of Cedar Lane	99260
Lavinia's May Bell	99216
Le Gelé's Glenwood Queen	99207
Leona Rose	99754
Leta's Queen of Cuyuna	99624
Letty of Erinvine	99225
Liberty Lass of Riderwood	99198
Lickbrook Margaret	99721
Lill of Nettle Hill 3d	99600
Lilly-Maid of High Rock	99608
Lily of South View	99791
Lindis Hope of Mount Rib	99471
Loanna of Pleasant View	99615
Lochevan Evangeline	99351
Lochevan Milly	99352
Lodema of Clearwater	99323
Lodi Queen	99315
Loethers' Glenwoodmaid of Fernhurst	99616
Loethers' Murne-Brickfield of Fernhurst	99617

THE HERD REGISTER—INDEX COWS

Name.	No.
Lois Rose of Willowdale	99248
Lola of Crystal View	99673
Lola of Hillside	99258
Lone Tree Begonia	99532
Lone Tree Caroline	99537
Lone Tree Cherry	99538
Lone Tree Lilith	99536
Lone Tree Mary Sellers	99533
Lone Tree Rosalia	99534
Lone Tree Ruthita	99535
Lora Lee of the Pines	99710
Lord Mar's Nancy	99347
Lo's Daisy of Pleasant Hill	99750
Lottie's Select of Shadyside	99636
Louise Jane of Spring Brook	99328
Lucia of Longwood	99233
Lucinda of Guernseydale Farm	99505
Lucreatie of Good View	99401
Lucy of Upton Pyne	99762
Lucy Rose of Walter Phipps Farm	99448
Lucy's O. K.	99498
Lydia of Riverview	99702
Lynda White	99653
Lynn Rose of Two Oaks	99758
Mademoiselle of Maple Shade	99303
Madgeline Rose of Willowdale	99247
Mae Queen of Maple Leaf	99382
Main Stay's Maggie Glenwood	99349
Mamie of Brymptonwood	99598
Mandelena of Cozy Home	99519
Mandy Lee of Clearwater	99322
Maple Glen Sarah Bernhardt	99232
Maple Glen September Morn	99231
Mara's Beauty of Highlands	99245
Marberne Milkmaid	99556
Marchêna of Wickvale	99363
Mardi's Linda's Beauty	99210
Marigold of the Boulders	99576
Marigold's Jethro Lassie	99334
Marjorie May Rose	99226
Mars' Maiden of Forest Hill	99632
Mary Jane Doolittle	99775
Mary of Shady Lawn	99300
Masher Sequel's Belle	99787
Masher's Sylvia	99571
Mattie Ruth	99223
May Beauty of Pleasant View	99416
May Day of Linden Home	99393
May King's Bonnie Evaline	99350
May King's Fawn Beauty	99591
May King's Galaxy Girl	99780
May L. of Graceland	99706
May of Clovermead	99545
May of Green Mountain Farms	99692
May Orsbee	99650
May Queen of Vermont Butternut Farm	99802
May Rose Amelia of Tilden Farms	99193
May Rose Ginger of Tilden Farms	99192
May Rose Golden King's Fantine	99397
May Rose Golden King's Hope	99589
May Rose Golden King's Lottie	99590
May Rose Golden King's Nancy	99667
May Rose Liberty of Tilden Farms	99191
May Rose Mame of Edgewater	99435
May Rose of Enterprise	99682
May Rose of Oakdean	99647
Mazie of Clovermead	99546
Megan of Whitford Garne	99603
Mertie of Ransom Farm	99197
Midget of Edgewood	99371
Midget of Urban View	99395
Midget Rose of Willowdale	99252
Mildred of The Dudley	99585
Minnie of Graceland	99269
Minnie of Maple Lane	99514
Minnie Orsbee	99649
Miranda of Ledge Acres Farm	99622
Miron's Golden Secret of Douglass	99686
Miss Aimable of Erinvine	99224
Miss Daisy Hambro	99813
Miss Dolly of Guernsey Hill	99346
Missie's Pride of Highland 2d	99215
Miss Jennie Main Stay	99301
Miss Rilma Leotta	99467
Mollie of Ferris	99517
Molly of High Rock	99405
Molly of The Dell	99212
Mona of Roseglen	99447
Monogram's Meadow Lark	99701
Moonlight of Cole's Island	99769
Moose Valley Fairy	99663
Moose Valley Ruby	99664
Morning Star Carolore	99376
Morning Star Lassie	99377
Morning Star Primrose	99375
Morrow's Buttermaid	99481
Mountain Lassie	99219
Mount Hope Prima Donna	99559
Murne's Daisy of A. D. F.	99733
Murne's Fleurie of A. D. F.	99735
Muttontown Dolly	99552
Mysie's Cupid of Claremont	99557
Nancy Duvolls	99324
Nancy Haywood	99725
Nancy Marie of Oakwood	99679
Nancy of Guernseydale Farm	99506
Nancy's Betsey of Bellview	99345
Nancy S. of Locust Grove Farm	99613
Nancy Y. of Spring Brook	99329
Nanticoke Daisy	99309
Naomi of Sunny Slope Farm	99384
Nathalie of Green Lodge	99338
Nell's Rose of West View	99696
Nettle Hill Girl 2d	99599
Nina of Lyndale	99285
Nisi of Eastside's Buttercup	99275
Noble Regent's Pearl	99677
Nora Langdon of Hollow-Hill Farm	99794
Nora of Webb Farms	99764
Northfield Pandora	99201
November Beauty of 4 Mile	99719
Odessa of Merryvale	99445
Olive May King	99820
Olwen of Ebensburg	99830
Oman's Alpha	99400
Omega's Letha	99809
Pacific's Pure Goldie	99479
Pansy Blossom's Alma	99386
Pansy Lady of Ohio	99277
Pansy of Bellmath	99763
Patient Star	99475
Patria of Heweshurst	99490
Patricia of the Pines	99711
Pauline Marcella	99807
Pauline of L. F. T. Farm	99246
Pauline's Lake Grove Beauty	99402
Paysandu of Ty'n-y-Coed	99434
Peerless's Pride of Riderwood	99199
Peggy of Rising Sun	99343
Peggy Orsbee	99652
Pet of Pleasant View Farm	99561
Pickering's Princess	99633
Pine Blossom's Sweet Heart	99218
Pippin's Last	99482
Plato's Bopeep of Uneedus	99265
Plato's Melody Girl of Uneedus	99266
Polly Ann of Salem	99730
Polly Rose Slocum	99411
Ponchez Primrose	99325
Pretty Jessie of Fulton's Nellie Joy	99463
Pride's Helen of Englewood	99531
Primrose's Beauty of Sunnyside	99811
Primrose's Governess of Elmwood	99703
Princess Belle Marshall	99321
Princess Bonanza	99414
Princess Bopeep	99755
Princess Bucilla's Mayflower	99202
Princess Chêne	99642
Princess Jean	99778
Princess Mary Elizabeth of Shady Nook	99752
Princess Nancy of Ewing	99678
Princess of Carbon	99815
Princess of Rock Spring	99808
Princess Redwood	99282
Princess's Fay of Clinton	99368
Queen May of Kenilwood	99625
Queen Morning Star	99374
Queen of Bercado Farms	99235
Queen of Hopewell	99575
Queen's Lady Rose of Brandon	99774
Quetullia of Brock Hill 2d	99469
Raider's Anona	99489
Raider's College Milford of Bethany	99271
Raider's Fawn of Willowdale	99712
Raider's Lady of Myrna Maree Farm	99731
Ramapo Kate	99272
Ravanna Girl	99438
Red Fawn Dairymaid	99521
Rex's Josephine of Midvale	99508
Rex's Princess of Midvale	99507
Rex's Queenie of Midvale	99510
Rilma's Mary of Jefferson	99751
Rita of Dundee	99204
Roger's Ellen of Waumesit	99504
Roger's Naomi of Waumesit	99503
Rosabel of Ransom Farm	99195
Rosebud of Graceland	99707
Rose Buttercup Slocum	99412
Rose Guilbert Spotswood	99795
Rose King's Maid	99635
Rose of Grand River Farm	99570
Rose of Green Mountain Farms	99693
Rose of Nettle Hill 3d	99601
Rose's Golden Beauty	99302
Rose's Queen of Elmwood	99779
Rosie of Beauty Lady of Maple Grove	99553
Rosita of Waumesit	99806
Rowena of Sennett County Farm	99525
Ruby of Auburn	99388
Ruby of Sylvanite	99690
Ruth Ann	99310
Ruth of Irvin Place	99582
Ruth of North Star	99454
Sailor King's Rose Bud	99560
Sally Parsons	99424
Santa Marie of Sunny Slope Farm	99385
Sapphire May King of Glass Lake	99314
Secret's Sunbeam	99718
Sequelette's Anna of Hartwood	99529
Sequel's Deasie Girl of Bumbax	99767
Sequel's Lydia of Bumbax	99765
Sequel's May Laurel of Bumbax	99766
Shady Lawn's June Rose	99488
Shady Lawn's Lassie	99487
Shop Girl of Squaw Island Farm	99436
Silverwood's Snow Flake	99777
Sitka's Primrose	99418
Snowdrop's Pride of Jackson Farm	99629
Snow King's Molly	99437
Soont Blizzard	99583
Sounty of Maple Lane	99513
Splendide Ida	99367
Spotswood's May Rose of Oaks Farm	99409
Spring Beauty of Crystal Springs	99430
Starlight of Cole's Island	99771
Star's Welcome	99399
Stella of Crystal View	99675
Sterling Girl of Borden's	99669
Sunday's Honeymoon	99614
Sunny Brook's Pride	99805
Sunny Lady of River Banks Farms	99381
Sunny May of Adohr	99429
Sunnyside Golden of Locust View	99597
Sunshine Mara	99244
Susie of Crystal View	99674
Svanhoide	99287
Sweetheart of Locust Hill	99279
Sybil of Somerset	99592
Sylvia of Sylvanite	99688
Tairu	99433
Teddy's Queen Leonora	99470

THE HERD REGISTER—INDEX COWS

Name.	No.
Thelma of Rose Dale	99333
Thilby of Pleasant View	99420
Tom Rilma 12th's Dot	99331
Tom Rilma 12th's Lassa	99286
Tristan's Favorite	99306
Trixy of Hill Top Farm	99544
Twilight of Cole's Island	99770
Twinkle of Ebensburg	99828
Twinkle's Starlight	99687
Unetta of Meadow View	99619
Vada of The Dudley	99637
Valley View's Lanas	99609
Vanity Ann	99398
Velveteen of Sugar Maple Farm	99798
Vermont Girl of Borden's	99670
Verna Glenwood of Hillsdale	99681
Victoria of The Dudley	99639
Victoria of The Hill Top	99362
Victor's Ultra Dorothy	99756
Victor's Ultra Minnie	99757
Victory of Long View	99741
Viola Ruth Graceful	99332
Viola's Questa of Riverdale	99493
Violet Morning Star	99372
Violet of Allens Creek	99555
Violet of Big Spring	99319
Violet of Bronxland	99255
Violet of Oakdean	99648
Violet of Sunny Gables	99565
Violet's Theta	99776
Virginia Cooper of Fulton's Veronica	99461
Virginia of Browndale	99254
Virginia of Green Mountain Farms	99694
Virginia of The Dudley	99640
Vrangue's Doris of Avalon	99268
Wandering Princess (Imp.)	99291
Westbrook Ultra Maid	99662
Wheaton's Pride	99814
Winter Blossom	99473
Wishful's Ardmoreite	99528
Woodland's Inez	99495
Woodland's Loreta	99496
Woodside Helen	99312
Woodside Martha	99311
W. V. U. Roumaine	99330
Wyebrook Grace	99205
Yeksahurst Forget-me-not	99606
Yeksahurst Primrose	99607
Yeoman's Gemina of Maple Row	99723
Yolanda's Buttercup	99743
Zella of Maple Side Farm	99569
Zouvar	99288

ADVANCED REGISTER

Name.	No.
Alvilda of Springvista 39118 Re-entry	6122
Anton's Frances 27291 Re-entry	1497
Beatrice Marshall 31723 Re-entry	3468
Belle of Bayside 39154 Re-entry	4901
Billy's France Lucy of Frie Bâton 38910 (Imp.)	3852
Bonny Vale's Itchen May Rose 53721 Re-entry	5577
Butter Girl V. 52616 (Imp.) Re-entry	5289
Butternut Queen 30478 Re-entry	2568
Butter Queen of Willow Brook 38747 Re-entry	3534
Caribou Bettina 56788 Re-entry	6080
Caroline of Windermere 23385 Re-entry	7523
Carwytham Queen 41121 Re-entry	4456
Cherry Girl of Sarnia 52765 (Imp.) Re-entry	4042
Christine of St. Sampson's 39038 (Imp.) Re-entry	3106
Clotilde of Stannox 58140 Re-entry	6254
Colette Standish 48426 Re-entry	5517
Coquette's Queen 42142 Re-entry	6390
Dairymaid of Nelsonville 50051 Re-entry	6852
Dairymaid's Snowdrift 44989 Re-entry	6120
Daisy of Bickleigh 48374 (Imp.) Re-entry	4618
Donnington Heartsease 32422 (Imp.) Re-entry	1748
Duchess Ruth 47060 Re-entry	3523
Duenota 20629 Re-entry	5623
Effie of Alfalfa Farms 31058 Re-entry	1759
Emma of Alfalfa Farms 31057 Re-entry	1816
Fay of Hammond 42183 Re-entry	4123
Fern Ridge Rose 36403 Re-entry	3537
Figtree of the Prairie 54721 Re-entry	6261
Fleurie II. du Tertre 43666 (Imp.) Re-entry	3784
Goldie Bell's Julia 54006 Re-entry	6175
Governor of the Chêne's Primrose 44449 (Imp.) Re-entry	3811
Hayes Express 9th 67866 (Imp.) Re-entry	5548
Hayes Mabel 67870 (Imp.) Re-entry	5547
Hayes Princess Mary 59878 (Imp.) Re-entry	5566
Hillswold Mamie 53055 Re-entry	5311
Holden's Alberta 52324 Re-entry	6513
Itchen Pine Blossom 40312 (Imp.) Re-entry	2351
Lady Rigolette 41923 Re-entry	5400
Langwater Fair Maid 49482 Re-entry	5445
Langwater Gaiety 50107 Re-entry	5153
Little Beauty 2d 45221 Re-entry	5518
Lucilla of Chicona 37349 Re-entry	3533
Lura of Birchwood 51824 Re-entry	5818
Lynchmere Marie 54018 (Imp.) Re-entry	4591
Ma Chère Cecile 55850 Re-entry	5838
Ma Chère Milk Maid 55852 Re-entry	6394
Ma Chère Topsy 55854 Re-entry	6023
Maggie of Oak Ridge 45110 Re-entry	6410
Margaret of Appletree Point 63029 Re-entry	6632
Matilda May Rose 30774 Re-entry	1868
May King's Beatrice 55764 Re-entry	5880
May King's Daisy Belle 46168 Re-entry	5879
May King's Dolly of Ingleside 39990 Re-entry	4185
Mignonette of Haddon 41151 Re-entry	4368
Miron's Busy Bee of Green Meadow 56426 Re-entry	6204
Mixter Mabel of Hardwick 59805 Re-entry	6267
Mixter Queen of Hardwick 62966 Re-entry	6343
Mixter White Spot 62942 Re-entry	6417
Nankeen's Pet 49080 Re-entry	6610
Polly of Scholtz Farm 49349 (Imp.) Re-entry	5238
Primrose of the Vrangue III. 46433 (Imp.) Re-entry	6514
Princess May of Linda Vista 47711 Re-entry	6019
Princess III. of the Marais 40146 (Imp.) Re-entry	2932
Proud Dame 38916 Re-entry	3766
Queen's Sequel 37583 Re-entry	3699
Raider's Rosetta of Waddington 57242 Re-entry	6448
Rose Bloom of Maudesleigh 53680 Re-entry	4829
Senecta of Fritzlyn 40692 Re-entry	3799
Sequel's Deanie 57806 Re-entry	6618
Squire des Blicqs's Helene of Beatrice 47999 Re-entry	4864
Standard's Derinna 38724 Re-entry	4602
Ultra Lady 38913 Re-entry	3348
Upland's Ellen 55157 Re-entry	5647
Upland's Surprise 58835 Re-entry	5715
Vesta of Middlebrook 47725 Re-entry	5671
Victorina of Sarnia 35669 (Imp.) Re-entry	5640
Waumesit's Armorel 4th 43422 Re-entry	5079
Yeksa Sunburst 2d 40590 Re-entry	4074
Yeoman's Mixter Anne 58064 Re-entry	5129
Yeoman's Mixter Laramie 62980 Re-entry	6547

99191 **May Rose Liberty of Tilden Farms**
Sire *Hope's May Rose of Maple Hill* 35903. Dam *Imp. Liberty Motas* 84024.
Born Oct. 18, 1919. B. and O.: Mrs. Annie E. Tilden, Delavan, Wis.

99192 **May Rose Ginger of Tilden Farms**
Sire *Hope's May Rose of Maple Hill* 35903. Dam *Sir Rosewood's Ginger* 65051.
Born Oct. 22, 1919. B. and O.: Mrs. Annie E. Tilden, Delavan, Wis.

99193 **May Rose Amelia of Tilden Farms**
Sire *Hope's May Rose of Maple Hill* 35903. Dam *Imp. May Boy's Amelia of Millmount* 84041.
Born Oct. 28, 1919. B. and O.: Mrs. Annie E. Tilden, Delavan, Wis.

99194 **Frances of Ransom Farm**
Sire *Langwater Benefactor* 41975. Dam *Rosy Rue's Frances* 76961.
Born Aug. 26, 1919. B.: Kansas State Agricultural College, Manhattan, Kans. O.: Ransom & Devilbiss, Homewood, Kans.

99195 **Rosabel of Ransom Farm**
Sire *Vernon of Pencoyd* 37413. Dam *Pet of Ransom Farm* 69155.
Born Sept. 1, 1919. B.: Ransom & Kissinger, Homewood, Kans. O.: Ransom & Devilbiss, Homewood, Kans.

99196 **Donnington of Ransom Farm**
Sire *Vernon of Pencoyd* 37413. Dam *Imp. Donnington Goldie 6th* 65902.
Born Oct. 10, 1919. B.: Ransom & Kissinger, Homewood, Kans. O.: Ransom & Devilbiss, Homewood, Kans.

99197 **Mertie of Ransom Farm**
Sire *Mertie's Favorite Boy* 48251. Dam *Reservation Roberta* 57789.
Born Nov. 1, 1919. B.: E. B. Hewes, Mayville, N. Y. O.: Ransom & Devilbiss, Homewood, Kans.

99198 **Liberty Lass of Riderwood**
Sire *Liberty Lad of Riderwood* 50164. Dam *Lucy of Wasteland* 60416.
Born Oct. 2, 1919. B. and O.: Harry S. Jenkins, Riderwood, Md.

99199 **Peerless's Pride of Riderwood**
Sire *Langwater Peerless* 19227. Dam *Fanny's Lady of Bellview* 70021.
Born Nov. 17, 1919. B.: Albert G. Buckley, Valley Falls, N. Y. O.: Harry S. Jenkins, Riderwood, Md.

99200 **Ellis's Dew Drop**
Sire *Faithful Trojan* 33965. Dam *Ellis's Golden Lass* 65480.
Born May 28, 1919. B. and O.: George L. Rietz, Athens, Wis.

99201 **Northfield Pandora**
Sire *Dorothy's Rajah* 45035. Dam *Northfield Jennie* 58309.
Born Nov. 18, 1919. B. and O.: Northfield Hotel Company, East Northfield, Mass.

99202 **Princess Bucilla's Mayflower**
Sire *Victor of Prospect* 45098. Dam *Princess Bucilla* 78413.
Born May 20, 1919. B. and O.: Albert P. Hanson, Manitowoc, Wis.

99203 **Dairymaid's Dolly**
Sire *Primrose's Governor of Edgemoor* 43686. Dam *Delphine's Dairymaid* 73408.
Born Oct. 3, 1919. B. and O.: H. C. Buell, Polo, Ill.

99204 **Rita of Dundee**
Sire *Mark Rilma* 44079. Dam *Princess Bonnie of Dundee* 56819.
Born Nov. 2, 1919. B. and O.: L. E. Barns, Wyalusing, Pa.

99205 **Wyebrook Grace**
Sire *Langwater Knight* 46830. Dam *Princess Ultra Grace* 67269.
Born Aug. 11, 1919. B. and O.: C. L. A. Whitney, Albany, N. Y.

99206 **Beverly Belle**
Sire *Fannie Belle's Grand Duke* 44866. Dam *Fannie Belle of Pleasant View Farm* 34066.
Born June 13, 1919. B. and O.: C. M. Wright, Galien, Mich.

99207 **Le Gelé's Glenwood Queen**
Sire *Prairie Side King* 28079. Dam *Le Gelé's Mary* 67568.
Born May 28, 1919. B. and O.: H. H. Martin, Cass Lake, Minn.

99208 **Lady Laura of Deronda**
Sire *Rufus of City View* 32291. Dam *Loreen of Deronda* 51911.
Born Sept. 28, 1919. B. and O.: Est. John Engleman, Hixton, Wis.

99209 **Foshay's Lassie**
Sire *Foshay's Yeoman* 52187. Dam *Galaday's French Girl of Sequoia* 50130.
Born Oct. 3, 1919. B. and O.: Octav Voget, Hubbard, Oregon.

99210 **Mardi's Linda's Beauty**
Sire *Puelicher of New Hope* 41785. Dam *Mardi's Linda* 46295.
Born April 25, 1919. B.: Edward L. Loberg, Amherst Junction, Wis. O.: William S. Loberg, Amherst Junction, Wis.

99211 **Daisy's May Flower**
Sire *Karl of Loberg Glen* 46941. Dam *Daisy of New Hope* 66135.
Born May 12, 1919. B. and O.: William S. Loberg, Amherst Junction, Wis.

99212 **Molly of The Dell**
Sire *Lucius of Rainier View* 41783. Dam *Princess of Riverside Orchard* 62543.
Born May 12, 1919. B. and O.: Milan Gray, Enumclaw, Wash.

99213 **Dolly's Flora**
Sire *Flora's May Rose King* 49370. Dam *Imp. Dolly Dee of the Oaks* 23881.
Born July 21, 1918. B. and O.: W. L. Breitrick, Greenville, Wis.

99214 **Bovina of Foreside Farm**
Sire *Jewel's Independence of the Glen* 26697. Dam *Imp. Bova of Sarnia* 50481.
Born July 2, 1919. B. and O.: Ralph S. Norton, Falmouth Foreside, Maine.

99215 **Missie's Pride of Highland 2d**
Sire *Elizabeth's Masher* 35985. Dam *Missie's Pride of Highland* 49651.
Born July 4, 1919. B. and O.: William F. Steaver, Highland, Md.

99216 **Lavinia's May Bell**
Sire *Heiress's King of the May* 14470. Dam *Lavinia's Lady* 37429.
Born Feb. 27, 1918. B. and O.: W. L. Breitrick, Greenville, Wis.

99217 **Heiress's Butter Cup**
Sire *Heiress's King of the May* 14470. Dam *Prince's Verna* 34126.
Born Feb. 25, 1917. B. and O.: W. L. Breitrick, Greenville, Wis.

99218 **Pine Blossom's Sweet Heart**
Sire *Pine Blossom's Cherub* 44600. Dam *Heiress's Butter Cup* 99217.
Born April 30, 1919. B. and O.: W. L. Breitrick, Greenville, Wis.

99219 **Mountain Lassie**
Sire *Auburn's Golden Secret* 24131. Dam *Orlette's Fancy Lassie* 55016.
Born Aug. 9, 1919. B. and O.: Colorado Agricultural College, Fort Collins, Colo.

99220 **Bell of Beech Grove Farm**
Sire *King Lewis of Canterbury* 24748. Dam *Imp. Amelia of Millmount XI.* 35194.
Born June 4, 1919. B.: Est. W. Henry Bell, Scotts Station, Ky. O.: Leo Menz, New Hamburg, Mo.

99221 **Dairymaid of Long Beach**
Sire *Viscountess' Choice of Harriton* 28657. Dam *Yeoman's Nobskalette* 57188.
Born Feb. 10, 1918. B. and O.: John B. Seitz, Camp Hill, Pa.

99222 **College Girl's Ravina**
Sire *Vickery Royalist* 42753. Dam *College Girl's Julia* 70188.
Born Oct. 27, 1919. B. and O.: F. W. Ruehs, Caledonia, Mich.

99223 **Mattie Ruth**
Sire *Billy's Raymond of the Manor* 25330. Dam *Blue Bell's Miss Raymond of Inverness* 60186.
Born June 17, 1918. B. and O.: Alex. Macdonald, Blackstock, S. C.

99224 **Miss Aimable of Erinvine**
Sire *Imp. Aimable of the Isle* 18373. Dam *Grace of Clover Farm* 87926.
Born May 24, 1919. B.: James L. McIntosh, Dovesville, S. C. O.: J. M. Ervin, Darlington, S. C.

99225 **Letty of Erinvine**
Sire *Imp. Aimable of the Isle* 18373. Dam *Annie Dee of Bradhurst* 37763.
Born July 21, 1919. B.: James L. McIntosh, Dovesville, S. C. O.: J. M. Ervin, Darlington, S. C.

99226 **Marjorie May Rose**
Sire *Itchen Daisy's King of the May* 27080. Dam *Raymond's Bloom* 36280.
Born June 1, 1919. B. and O.: E. Carleton Hayward, South Easton, Mass.

99227 **Itchen Daisy's Antonina**
Sire *Itchen Daisy's King of the May* 27080. Dam *Royal Antonina* 39382.
Born Sept. 20, 1919. B. and O.: E. Carleton Hayward, South Easton, Mass.

99228 **Jethro's Lily**
Sire *Jethro Bass* 11366. Dam *Imp. Sequel's Lily* 21543.
Born April 17, 1916. B. and O.: Robert & Herbert Scoville, Taconic, Conn.

99229 **Floe of Richmond**
Sire *My Fancy of Richmond* 33142. Dam *Peggy of Richmond* 73424.
Born April 3, 1918. B. and O.: Edwin G. Woolley, Jr., Richmond, Utah.

99230 **Cheminante of Richmond**
Sire *Imp. Rydale of Meadow View* 27758. Dam *Imp. Herald Queen of the Varclin* 49066.
Born Dec. 21, 1918. B. and O.: Edwin G. Woolley, Jr., Richmond, Utah.

99231 **Maple Glen September Morn**
Sire *Florham Laddie* 20431. Dam *High Born Lady of Maple Glen* 69220.
Born Sept. 1, 1919. B. and O.: L. L. Coggshall, Locke, N. Y.

99232 **Maple Glen Sarah Bernhardt**
Sire *Ajax of Oak Hill* 40261. Dam *Maple Glen Rose May* 78739.
Born Oct. 11, 1919. B. and O.: L. L. Coggshall, Locke, N. Y.

99233 **Lucia of Longwood**
Sire *Double N.* 42408. Dam *Liberty of Longwood* 75722.
Born Aug. 26, 1919. B. and O.: Ernest B. Dane, Chestnut Hill, Mass.

99234 **Gold Raider's Beauty**
Sire *Gold Raider* 41679. Dam *Imp. Beauty of the Clos Hoguet* 32052.
Born May 19, 1919. B. and O.: Mrs. J. W. Mattice, Middletown, N. J.

99235 **Queen of Bercado Farms**
Sire *Imp. Dairyman of Sarnia* 38931. Dam *Imp. Danceaway of Sarnia* 65362.
Born Dec. 3, 1917. B.: J. M. Studebaker, South Bend, Ind. O.: F. G. Eberhart, Mishawaka, Ind.

99236 **Flossie of Bercado Farms**
Sire *Imp. Dairyman of Sarnia* 38931. Dam *Imp. Ellalee of Sarnia* 65372.
Born Dec. 6, 1917. B.: J. M. Studebaker, South Bend, Ind. O.: F. G. Eberhart, Mishawaka, Ind.

99237 **Fernbank's Delight**
Sire *Sundari's Sequel of Chestnut Hill* 35620. Dam *Priscilla's Pauline* 66318.
Born March 24, 1918. B. and O.: Keith C. Sly, Sechlerville, Wis.

99238 **Fernbank's Fancy**
Sire *Sundari's Sequel of Chestnut Hill* 35620. Dam *Imp. Nancy of Linwood* 57150.
Born March 24, 1918. B. and O.: L. A. Sly, Sechlerville, Wis.

99239 **Elsie's Jewel of Bellevue**
Sire *Zetelle's Glenwood* 39181. Dam *Elsie Cameron of The Five Firs* 65005.
Born June 11, 1919. B.: L. N. Jensen, Granton, Wis. O.: A. F. Lee, Granton, Wis.

99240 **Flodell Koralette**
Sire *Evette's King* 22341. Dam *Kathryn Flodell* 64622.
Born Sept. 11, 1919. B. and O.: J. Russell Danks, De Lancey, N. Y.

99241 **Flodell Priscilla**
Sire *Evette's King* 22341. Dam *Primrose's Priscilla* 53934.
Born Sept. 17, 1919. B. and O.: J. Russell Danks, De Lancey, N. Y.

99242 **Flodell Cherry**
Sire *Evette's King* 22341. Dam *Flodell Charity* 76271.
Born Sept. 19, 1919. B. and O.: J. Russell Danks, De Lancey, N. Y.

99243 **Charmant's Dairymaid**
Sire *Squire Charmant* 39145. Dam *Dairymaid of Highlands* 71897.
Born Jan. 2, 1919. B. and O.: W. R. Adams, Mankato, Minn.

99244 **Sunshine Mara**
Sire *Squire Charmant* 39145. Dam *Mara Monogram* 71898.
Born Jan. 8, 1919. B. and O.: W. R. Adams, Mankato, Minn.

99245 **Mara's Beauty of Highlands**
Sire *Squire Charmant* 39145. Dam *Governor's Mara* 27403.
Born April 13, 1919. B. and O.: W. R. Adams, Mankato, Minn.

99246 **Pauline of L. F. T. Farm**
Sire *Snip Ma Charmante* 41599. Dam *Susan of Elm Crest* 73083.
Born Aug. 29, 1919. B. and O.: Louis F. Trafton, Sanford, Maine.

99247 **Madgeline Rose of Willowdale**
Sire *Miss Linden's Rose-noble of Edgewater* 35132. Dam *Madgeline of Farview* 61766.
Born May 21, 1919. B. and O.: C. L. Sisson, Almond, N. Y.

99248 **Lois Rose of Willowdale**
Sire *Miss Linden's Rose-noble of Edgewater* 35132. Dam *Tom Rilma's Louisettel of Willowdale* 60119.
Born May 22, 1919. B. and O.: C. L. Sisson, Almond, N. Y.

99249 **Cyntha Rose of Willowdale**
Sire *Miss Linden's Rose-noble of Edgewater* 35132. Dam *Tom Rilma's Cyntha of Willowdale* 68051.
Born May 22, 1919. B. and O.: C. L. Sisson, Almond, N. Y.

99250 **Don's Daisy of Willowdale**
Sire *Chenette's Proud Don* 46224. Dam *Daisy Rose of Willowdale* 76749.
Born May 25, 1919. B. and O.: C. L. Sisson, Almond, N. Y.

99251 **Donna Rose of Willowdale**
Sire *Chenette's Proud Don* 46224. Dam *Red Rose of Willowdale* 76753.
Born May 28, 1919. B. and O.: C. L. Sisson, Almond, N. Y.

99252 **Midget Rose of Willowdale**
Sire *Miss Linden's Rose-noble of Edgewater* 35132. Dam *Tom Rilma's Maude of Willowdale* 60118.
Born June 6, 1919. B. and O.: C. L. Sisson, Almond, N. Y.

99253 **King Bell 2d's Dolly**
Sire *King Bell 2d* 22277. Dam *Imp. Lady Violet II. of Bickleigh* 39036.
Born June 1, 1919. B. and O.: Leon J. Delahaut, Green Bay, Wis.

99254 **Virginia of Browndale**
Sire *Upland's Monarch of the May* 42340. Dam *Unison's Hazel of Mapleview Farm* 58454.
Born June 14, 1919. B. and O.: Andrew Brown, Fayette City, Pa.

99255 **Violet of Bronxland**
Sire *Golden Secret of Follyland* 25270. Dam *Violet Bonner* 39349.
Born Nov. 4, 1919. B. and O.: E. F. Bronk, Amsterdam, N. Y.

99256 **Butter Cup of Silver Valley**
Sire *Sir Snowdoun 2d* 32747. Dam *Ravine of Deronda* 56779.
Born June 20, 1919. B. and O.: Walter Hermann, Galesville, Wis.

99257 **Hope of Silver Valley**
Sire *Sir Snowdoun 2d* 32747. Dam *Spot of Deronda* 56778.
Born July 11, 1919. B. and O.: Walter Hermann, Galesville, Wis.

99258 **Lola of Hillside**
Sire *Maranda's Glenwood of Mound City* 44937. Dam *Belle's Hope of Hillside* 77784.
Born May 21, 1919. B. and O.: Wilkins & Hill, Platteville, Wis.

99259 **Langwater Vampire**
Sire *Langwater Steadfast* 31672. Dam *Langwater Circe* 85522.
Born Sept. 22, 1919. B. and O.: F. L. Ames, North Easton, Mass.

99260 **Laurel of Cedar Lane**
Sire *Madge's Chena's King of Anna Dean Farm* 35743. Dam *Laurel Wood of Sunnyside* 23842.
Born May 31, 1919. B. and O.: I. W. Schieber, Bucyrus, Ohio.

99261 **Glad Tidings' Linda of Maple Hill**
Sire *Cherry's King* 31049. Dam *Glad Tidings* 36773.
Born March 12, 1918. B. and O.: C. E. Johnson, Ironwood, Mich.

99262 **Glad Tidings' Marcella of Maple Hill**
Sire *Cherry's King* 31049. Dam *Glad Tidings* 36773.
Born Feb. 13, 1919. B. and O.: C. E. Johnson, Ironwood, Mich.

99263 **Alta of Four Pine**
Sire *Auto of Glencairne* 48273. Dam *King's Jewel of Glencairne* 57004.
Born May 18, 1919. B.: R. H. L. Chichester, Fredericksburg, Va. O.: Fred K. Babson, Hinsdale, Ill.

99264 **Esther's Rose of Pleasant Ridge**
Sire *Park's Gypson Jumbo* 45921. Dam *Esther of Zoar Farm* 70429.
Born April 26, 1919. B.: D. T. Williams, Waukesha, Wis. O.: Noble Williams, Goshen, Ind.

99265 **Plato's Bopeep of Uneedus**
Sire *Plato's Prince of the Prairie* 32055. Dam *Marie's Bopeep of Iowa* 48801.
Born Sept. 22, 1919. B. and O.: W. L. Houlton, Uneedus, La.

99266 **Plato's Melody Girl of Uneedus**
Sire *Plato's Prince of the Prairie* 32055. Dam *Pinehurst Melody* 68524.
Born Oct. 9, 1919. B. and O.: W. L. Houlton, Uneedus, La.

99267 **Golden Secret's Godolphin**
Sire *Langwater Golden Secret* 26510. Dam *Imp. Godolphin Charlotte* 44559.
Born June 16, 1919. B. and O.: E. C. Peck, Macedonia, Ohio.

99268 **Vrangue's Doris of Avalon**
Sire *Upland's May Sequel* 34713. Dam *May King's Vrangue's Doris* 76144.
Born Nov. 4, 1919. B. and O.: E. C. Peck, Macedonia, Ohio.

99269 **Minnie of Graceland**
Sire *Tripp of Graceland* 40411. Dam *Vesuvianna's Precious* 64644.
Born June 9, 1919. B. and O.: Phil R. Toll, Greenwood, Mo.

99270 **Anna of Graceland**
Sire *Tripp of Graceland* 40411. Dam *Arida's Finis* 60782.
Born June 10, 1919. B. and O.: Phil R. Toll, Greenwood, Mo.

99271 **Raider's College Milford of Bethany**
Sire *Rosetta's Raider of Waddington* 27109. Dam *Milford of Waddington* 22787.
Born Sept. 28, 1919. B. and O.: E. W. Oglebay, Bethany, W. Va.

99272 **Ramapo Kate**
Sire *Raymond's Knight of Rocky Reach* 44885. Dam *Lady Libella of Warriston* 72487.
Born May 23, 1919. B. and O.: John T. Rowland, Jr., Jersey City, N. J.

99273 **Coventry Hilda of Springdale Farms**
Sire *Cora's William of Elmlawn* 39194. Dam *Coventry Hilda* 57084.
Born July 14, 1919. B. and O.: George E. Merrill, Gray, Maine.

99274 **Coventry Cora of Springdale Farms**
Sire *Cora's William of Elmlawn* 39194. Dam *Coventry Lady 4th* 57085.
Born Aug. 1, 1919. B. and O.: George E. Merrill, Gray, Maine.

99275 **Nisi of Eastside's Buttercup**
Sire *Elman 2d* 34292. Dam *Nisi of Eastside* 22819.
Born May 23, 1919. B. and O.: Robert D. Eddy, Cattaraugus, N. Y.

99276 **Anna Doolin's Doris**
Sire *Elman 2d* 34292. Dam *Infanta's Anna Doolin* 66139.
Born Nov. 26, 1919. B. and O.: Robert D. Eddy, Cattaraugus, N. Y.

99277 **Pansy Lady of Ohio**
Sire *Fred of Middlerun Farm* 48353. Dam *Imp. Governor's Violet of Mara Alva* 68115.
Born June 29, 1919. B. and O.: Harry E. Bixler, Bolivar, Ohio.

99278 **Chloe of Locust Hill**
Sire *Honeymoon's Diamond* 36312. Dam *Ruby's Pleasant View Chloe* 61472.
Born May 31, 1919. B.: A. S. Bell, West Alexander, Pa. O.: J. C. Sonda, West Alexander, Pa.

99279 **Sweetheart of Locust Hill**
Sire *Honeymoon's Diamond* 36312. Dam *Viola's Sweetheart of Greenville* 54933.
Born July 21, 1919. B.: A. S. Bell, West Alexander, Pa. O.: J. C. Sonda, West Alexander, Pa.

99280 **Director's Hope**
Sire *Chicona Director* 44160. Dam *Sisey* 79567.
Born May 17, 1919. B. and O.: J. Strein, Mosier, Oregon.

99281 **Director's Rosebud**
Sire *Chicona Director* 44160. Dam *Mignonette's Maid Marion* 48182.
Born June 13, 1919. B. and O.: J. Strein, Mosier, Oregon.

99282 **Princess Redwood**
Sire *Elizabeth's Governor of la Forge* 36877. Dam *Lady Redwood* 22066.
Born May 21, 1919. B. and O.: Ida L. Towle, North Vassalboro, Maine.

99283 **Auburn's Lady Jane**
Sire *King Claude of Keinewasser* 33097. Dam *Keinewasser Lady Jane* 57121.
Born May 31, 1919. B.: L. J. Holliday, Laramie, Wyo. O.: H. D. Parker, Greeley, Colo.

99284 **Elmbrook's Dairy Maid**
Sire *Park's Isabella Rosie's Sunshine* 42378. Dam *Lady Truth 2d* 76920.
Born April 18, 1919. B. and O.: E. J. Kautsky, Colby, Wis.

99285 **Nina of Lyndale**
Sire *Kenyon of Lyndale* 45865. Dam *Luly of Lyndale* 54729.
Born April 18, 1919. B. and O.: J. L. Lindgren, Wadena, Minn.

99286 **Tom Rilma 12th's Lassa**
Sire *Tom Rilma 12th* 40801. Dam *Sequel's Ben's Cherry* 75021.
Born Sept. 16, 1919. B. and O.: John S. Pickup, Cherry Creek, N. Y.

99287 **Svanholde**
Sire *Frank Joseph* 37333. Dam *Freja* 60965.
Born April 8, 1919. B. and O.: L. C. Pedersen, Askov, Minn.

99288 **Zouvar**
Sire *Imp. Friendship La Croisée* 31787. Dam *Syneve* 46235.
Born April 12, 1919. B. and O.: L. C. Pedersen, Askov, Minn.

99289 **Elvilde**
Sire *Thorbjorn* 40939. Dam *Idun* 79428.
Born Sept. 18, 1919. B. and O.: L. C. Pedersen, Askov, Minn.

99290 **Imp. Cooper's Teal**
Sire On Alderney *Nelson of the Cachelière* (R. A. A. S. 174 P. S.)
Dam *Imp. Daisy of Les Blancs Bois* 53731.
Born Dec. 27, 1914. Imp. in dam. B.: P. Herivel, Island of Alderney. O.: Sherman T. Cooper, Chicago, Ill.

99291 **Imp. Wandering Princess**
Sire On Guernsey *Gleaner's Star* (R. G. A. S. 3060 P. S.) Dam *Imp. Duchess of Les Blancs Bois* 53733.
Born March 8, 1915. Imp. in dam. B.: A. J. Hocart, Island of Guernsey. O.: Sherman T. Cooper, Chicago, Ill.

99292 **Betsey Rose Cleopatra**
Sire *Betsey's Boy of Brandon* 39328. Dam *Betty Olive Cleopatra* 68794.
Born May 26, 1919. B. and O.: Melvin A. Denison, Bernardston, Mass.

99293 **Cooper's Lassie**
Sire *Imp. Daisy's Little Governor of the Camp II.* 40599. Dam *Imp. Beauty III. of La Moinerie* 47787.
Born May 7, 1919. B. and O.: Sherman T. Cooper, Chicago, Ill.

99294 **Cooper's Princess**
Sire *Imp. Daisy's Little Governor of the Camp II.* 40599. Dam *Imp. Wandering Princess* 99291.
Born May 10, 1919. B. and O.: Sherman T. Cooper, Chicago, Ill.

99295 **Cooper's Leona**
Sire *Imp. Daisy's Little Governor of the Camp II.* 40599. Dam *May's Pride of Quatre Vents 2d* 57142.
Born May 15, 1919. B. and O.: Sherman T. Cooper, Chicago, Ill.

99296 **Cooper's Robina**
Sire *Minnie's Chêne of Crab Tree* 47377. Dam *Imp. Flossie III. of Richmond Cottage* 53739.
Born Sept. 18, 1919. B. and O.: Sherman T. Cooper, Chicago, Ill.

99297 **Lady of Limberlost L.**
Sire *Golden Boy of Mapledale* 29820. Dam *Flossie V.* 40520.
Born May 8, 1919. B. and O.: Ira C. Lybarger, Geneva, Ind.

99298 **Curlo of Willow Brook**
Sire *Star of Willow Brook* 47025. Dam *Curly of Willow Brook* 70116.
Born July 14, 1919. B. and O.: H. J. Hilton, Saint Albans, Maine.

99299 **Gerbelle of Shady Lawn**
Sire *Combination of Sarnia* 22074. Dam *Belle's Molly of Maple Wood* 45369.
Born Oct. 15, 1916. B. and O.: Guy M. Rieth, Goshen, Ind.

99300 **Mary of Shady Lawn**
Sire *Walley of City View* 37938. Dam *Fern of Maple Wood* 45370.
Born July 25, 1917. B. and O.: Guy M. Rieth, Goshen Ind.

99301 **Miss Jennie Main Stay**
Sire *Beauty's Main Stay of Iowanola* 32136. Dam *Ganyrose's Bell* 67185.
Born April 24, 1919. B. and O.: O. E. Perry, Gilman, Iowa.

99302 **Rose's Golden Beauty**
Sire *Dixie's Golden King of Longhurst* 49835. Dam *Rose's Beauty* 59466.
Born June 13, 1919. B. and O.: O. E. Perry, Gilman, Iowa.

99303 **Mademoiselle of Maple Shade**
Sire *John Mc of Quakerdale* 45485. Dam *Mademoiselle of Kinderhook* 60342.
Born May 6, 1919. B. and O.: Harrison Clothier, Corinth, N. Y.

99304 **Cuba of Walnut Avenue**
Sire *Imp. Nelly's Squire of Mara Alva* 44672. Dam *Cottie's Baby May* 59132.
Born Sept. 14, 1919. B. and O.: W. T. Andrews, Bellville, Ohio.

99305 **Jennie's Caroline of Farview**
Sire *Chilmark Rival Carteret* 34187. Dam *Shamrock and Fancy S.'s Jennie S.* 64427.
Born May 1, 1919. B. and O.: Reade Manroe, Red Creek, N. Y.

99306 **Tristan's Favorite**
Sire *Tristan's Douglas* 28959. Dam *Lorena's Beauty's Favorite* 68182.
Born Sept. 25, 1919. B. and O.: A. W. Fox, Waukesha, Wis.

99307 **Canterbury Bluebird's Lilly**
Sire *Heiress's King of the May* 14470. Dam *Canterbury Bluebird* 21990.
Born July 6, 1915. Twin with cow No. 99308. B. and O.: W. L. Breitrick, Greenville, Wis.

99308 **Canterbury Bluebird's Lillian**
Sire *Heiress's King of the May* 14470. Dam *Canterbury Bluebird* 21990.
Born July 6, 1915. Twin with cow No. 99307. B. and O.: W. L. Breitrick, Greenville, Wis.

99309 **Nanticoke Daisy**
Sire *Madge's May King O. D.* 42419. Dam *Friquet's Daisy of Bellview* 55861.
Born Sept. 4, 1919. B. and O.: Josiah Marvel, Wilmington, Del.

99310 **Ruth Ann**
Sire *St. Austell Souvenir* 28040. Dam *Souvenir's Annabell Hope* 59770.
Born July 1, 1919. B. and O.: W. H. Umholtz, Niles, Mich.

99311 **Woodside Martha**
Sire *Ne Plus Ultra's Dimple Bloom* 42599. Dam *Imp. Cyrene of Mara Alva* 74119.
Born Feb. 22, 1919. B. and O.: S. N. Root, Landisville, Pa.

99312 **Woodside Helen**
Sire *Ne Plus Ultra's Dimple Bloom* 42599. Dam *Imp. Mary of Mara Alva* 74113.
Born June 1, 1919. B. and O.: S. N. Root, Landisville, Pa.

99313 **Lady Chêne Crystal**
Sire *Imp. Massy des Ruettes* 45449. Dam *Imp. Bella of Osceola Farms* 75376.
Born Nov. 28, 1918. B. and O.: E. C. Clifford, Sand Lake, N. Y.

99314 **Sapphire May King of Glass Lake**
Sire *Waldorf King of the May* 46327. Dam *Imp. Elmpines Sapphire* 68699.
Born March 4, 1919. B.: O. F. Kinney, Albany, N. Y. O.: E. C. Clifford, Sand Lake, N. Y.

99315 **Lodi Queen**
Sire *Escalon Adonis* 49944. Dam *Princess Beauty of Lodi* 69477.
Born April 16, 1919. B. and O.: T. W. Powell, Lodi, Calif.

99316 **June Girl**
Sire *Escalon Adonis* 49944. Dam *Imp. Beauty of the Hougue Fouque* 32424.
Born June 8, 1919. B. and O.: T. W. Powell, Lodi, Calif.

99317 **Beauty's Dimple of Angra**
Sire *Masher's Count Victor* 30105. Dam *Jethro's Beauty of Angra* 64883.
Born Feb. 1, 1918. B. and O.: R. C. Krueger, Burlington, Kans.

99318 **Clotilde's Claretta of Angra**
Sire *Dictator of Oak Hill* 25484. Dam *Masher's Clotilde of Angra* 45030.
Born Dec. 23, 1918. B. and O.: R. C. Krueger, Burlington, Kans.

99319 **Violet of Big Spring**
Sire *May Field's l'Etiennerie Leader* 33570. Dam *Imp. Yarra Yarra VIII.* 21029.
Born Jan. 1, 1917. B. and O.: Miss Willie Lee Inman, Leesburg, Va.

99320 **Lady Guernsey of Lakeview**
Sire *Golden Lady's Morningstar* 46705. Dam *Dorothea of Highland* 51145.
Born April 25, 1919. B. and O.: John Deck, Conneaut, Ohio.

99321 **Princess Belle Marshall**
Sire *Prince Marshall of Centerville* 36925. Dam *Sophia Belle Hixon* 89856.
Born March 30, 1919. B. and O.: J. G. Daugherty, Canonsburg, Pa.

99322 **Mandy Lee of Clearwater**
Sire *Lynden Boy* 27113. Dam *Pansy of Bralee* 89708.
Born April 12, 1919. B.: R. A. Tillman, Ferndale, Wash. O.: W. A. Reid, Lynden, Wash.

99323 **Lodema of Clearwater**
Sire *Lynden Boy* 27113. Dam *Tulip of Bralee* 88270.
Born May 24, 1919. B.: R. A. Tillman, Ferndale, Wash. O.: W. A. Reid, Lynden, Wash.

99324 **Nancy Duvolls**
Sire *Elector of Lomala* 42343. Dam *Nancy of Midlothian* 57038.
Born May 1, 1919. B. and O.: S. P. Wheeler, Valparaiso, Ind.

99325 **Ponchez Primrose**
Sire *May King Ponchez of Ingleside* 27836. Dam *Primrose of Midlothian* 56892.
Born June 3, 1919. B. and O.: S. P. Wheeler, Valparaiso, Ind.

99326 **Beauty of Lone Oak 2d**
Sire *Stanford Boy of Ferris* 46241. Dam *Beauty of Lone Oak* 91298.
Born July 1, 1919. B.: Mr. and Mrs. J. J. Wyatt, Standish, Mich. O.: W. W. Burdick, Mason, Mich.

99327 **Itchen King's Antonina**
Sire *King's Itchen King* 24661. Dam *Dinah's Sequel's Antonina* 57115.
Born June 6, 1919. B. and O.: Fred W. Floding, Leetonia, Ohio.

99328 **Louise Jane of Spring Brook**
Sire *Keenan's Robin Hood* 45817. Dam *Hattie C. of Spring Brook* 79677.
Born April 25, 1919. B. and O.: A. E. Packer, Milford, N. Y.

99329 **Nancy Y. of Spring Brook**
Sire *Keenan's Robin Hood* 45817. Dam *Marie of Pine Grove* 55794.
Born May 2, 1919. B. and O.: A. E. Packer, Milford, N. Y.

99330 **W. V. U. Roumaine**
Sire *Star Raider of Waddington* 40839. Dam *Raider's Roumaine of Waddington* 57241.
Born Dec. 1, 1918. B. and O.: West Virginia University, Morgantown, W. Va.

99331 **Tom Rilma 12th's Dot**
Sire *Tom Rilma 12th* 40801. Dam *Sequel's Ben's Forelle* 78057.
Born Sept. 26, 1919. B. and O.: John S. Pickup, Cherry Creek, N. Y.

99332 **Viola Ruth Graceful**
Sire *Lady Graceful's Hero* 31709. Dam *Lady Beautiful* 72330.
Born May 4, 1919. B. and O.: Gustav Voigt, Claremont, Ill.

99333 **Thelma of Rose Dale**
Sire *Prince George of East View* 35192. Dam *Lillian Belle of Rose Dale* 59605.
Born March 28, 1918. B. and O.: Niles K. Miller, Woodhull, N. Y.

99334 **Marigold's Jethro Lassie**
Sire *Masher Bass* 26366. Dam *Arba's Beauty* 36315.
Born July 3, 1919. B.: The John Hein Co., Tony, Wis. O.: Frank D. Otis, Barron, Wis.

99335 **Lady Isabella of Pine Grove**
Sire *Duke of Delmar* 34265. Dam *Lamont's Neoscolita* 67224.
Born May 16, 1919. B. and O.: Maurice Barber & Son, Middleburgh, N. Y.

99336 **Hilda's Whitefoot**
Sire *Winnisquam Duke* 44797. Dam *Hilda of Walpole* 39070.
Born Sept. 5, 1919. B. and O.: Miss Fanny P. Mason, Walpole, N. H.

99337 **Governor's Triumph**
Sire *Governor Barras of Waddington* 31641. Dam *Alda Rilma* 85963.
Born Oct. 13, 1919. B. and O.: S. M. Becker & Son, Atlanta, N. Y.

99338 **Nathalie of Green Lodge**
Sire *Noble Merger* 31341. Dam *Miss Nathalie* 28949.
Born Sept. 5, 1919. B. and O.: Edmund D. Codman, Boston, Mass.

99339 **Cherry of Green Lodge**
Sire *Noble Merger* 31341. Dam *Gay's Cherry* 59517.
Born Oct. 6, 1919. B. and O.: Edmund D. Codman, Boston, Mass.

99340 **Hayes Rose of Liberty Hall**
Sire *Bonny Boy's Hayes Cupid* 42895. Dam *Incombustible's Rose-Moore* 81631.
Born May 30, 1919. B. and O.: R. J. McCray, Paeonian Springs, Va.

99341 **Atlast of Skyfields**
Sire *Gold Coin of Edgewood* 20370. Dam *Peggy Wanske* 59259.
Born Oct. 18, 1919. B. and O.: J. A. Truesdell, Bluemont, Va.

99342 **Elise of Ore Hill**
Sire *Sequel's Glenwood of Linwood* 41767. Dam *Baba of Ore Hill* 55070.
Born Nov. 12, 1919. B. and O.: Dale E. Rundell, Livingston, Wis.

99343 **Peggy of Rising Sun**
Sire *Cottie's Royal Laddie* 29024. Dam *Lady's Dove* 66134.
Born June 19, 1919. B. and O.: Samuel Hertel, Van Wert, Ohio.

99344 **Janette of Rising Sun**
Sire *Golden Citron of the Prairie* 48128. Dam *Lillie of Rising Sun* 76257.
Born June 22, 1919. B. and O.: Samuel Hertel, Van Wert, Ohio.

99345 **Nancy's Betsey of Bellview**
Sire *Langwater Peerless* 19227. Dam *Imp. Betsey of the Ponchez VI.* 36391.
Born May 25, 1919. B. and O.: F. B. Buckley, Valley Falls, N. Y.

99346 **Miss Dolly of Guernsey Hill**
Sire *Jed of Guernsey Hill* 6999. Dam *Nicolette* 17236.
Born Feb. 12, 1907. B. and O.: William Dennick, Monongahela, Pa.

99347 **Lord Mar's Nancy**
Sire *Centerville's Lord Mar* 24430. Dam *Miss Dolly of Guernsey Hill* 99346.
Born Jan. 1, 1915. B. and O.: William Dennick, Bentleyville, Pa.

99348 **Christine of Maple Leaf Farm**
Sire *Holden of Broad Vista* 38799. Dam *Lois of Broad Vista* 45097.
Born July 5, 1919. B. and O.: Morrill Bros., Cornish, Maine.

99349 **Main Stay's Maggie Glenwood**
Sire *Ellenwood Main Stay's Duke of Newport* 21955. Dam *Glenwood's Cleland of White Farm* 46928.
Born Aug. 25, 1914. B. and O.: Harmon D. Newkirk, Clayton, N. J.

99350 **May King's Bonnie Evaline**
Sire *King's Bonnie Boy of Maple Lane* 44244. Dam *Main Stay's Maggie Glenwood* 99349.
Born Sept. 9, 1919. B. and O.: Mrs. Phila E. Flanigan, Bridgeton, N. J.

99351 **Lochevan Evangeline**
Sire *Imp. Governor of Les Grantés* 41306. Dam *Penelope of the Elm* 44667.
Born Nov. 22, 1917. B. and O.: Spencer Kellogg, Derby, N. Y.

99352 **Lochevan Milly**
Sire *Imp. Governor of Les Grantés* 41306. Dam *Stowaway's Amelia* 68564.
Born July 4, 1919. B. and O.: Spencer Kellogg, Derby, N. Y.

99353 **Highkaty**
Sire *Marva's Highbred* 29667. Dam *Katydid of the Glen* 29561.
Born Sept. 22, 1919. B. and O.: Spencer Borden, Fall River, Mass.

99354 **Columbine Queen**
Sire *St. Austell Castilian* 52302. Dam *Pioneer May Queen* 65969.
Born June 1, 1919. B. and O.: A. L. Harsch, Kersey, Colo.

99355 **Columbine Venus**
Sire *St. Austell Castilian* 52302. Dam *Royal Rouge of Pioneer* 58351.
Born Oct. 22, 1919. B. and O.: A. L. Harsch, Kersey, Colo.

99356 **Gwyn of Koshkonong Place**
Sire *Anton's King Cecil* 44206. Dam *Gladys of Koshkonong Place 3d* 55183.
Born July 16, 1919. B. and O.: A. R. Hoard, Fort Atkinson, Wis.

99357 **Glory of Koshkonong Place 4th**
Sire *Anton's King Cecil* 44206. Dam *Glory of Koshkonong Place* 31785.
Born Aug. 26, 1919. B. and O.: A. R. Hoard, Fort Atkinson, Wis.

99358 **Helen's Success of Phillips Farm**
Sire *Erwinette's Raymond* 29138. Dam *Mixter Helen* 58040.
Born June 6, 1919. B. and O.: T. Redfield Phillips, Montpelier, Vt.

99359 **Dorothy May of Phillips Farm**
Sire *Erwinette's Raymond* 29138. Dam *Prunella May* 42940.
Born Aug. 10, 1919. B. and O.: T. Redfield Phillips, Montpelier, Vt.

99360 **Jennette of Phillips Farm**
Sire *Erwinette's Raymond* 29138. Dam *Phronta May* 55677.
Born Aug. 29, 1919. B. and O.: T. Redfield Phillips, Montpelier, Vt.

99361 **Jewel Mapleton**
Sire *Masher Sequel Mapleton* 18437. Dam *Glen Mapleton* 73100.
Born Sept. 27, 1919. B. and O.: Frank McFee, Oneonta, N. Y.

99362 **Victoria of The Hill Top**
Sire *Raymond of Wallum Farm* 31511. Dam *Countess of Springfield* 47206.
Born June 18, 1919. B. and O.: Walter B. Allen, North Springfield, Vt.

99363 **Marchêna of Wickvale**
Sire *Chief of Middlebrook* 38081. Dam *Imp. Lentine of Mara Alva* 77202.
Born Nov. 1, 1919. B. and O.: B. Du Bois Smock, Matawan, N. J.

99364 **Goldie's Maud of Crystal Springs**
Sire *Oslow of Wallbrook* 46310. Dam *Golden Fern's Goldie of Crystal Springs* 64014.
Born May 30, 1919. B. and O.: Mrs. L. A. Devine, Rush, Pa.

99365 **Keenan's Dollar Princess**
Sire *Imp. Mike of Edgewater* 25497. Dam *Lovedale's Camilla* 64694.
Born May 25, 1919. B. and O.: M. G. Keenan, Oneonta, N. Y.

99366 **Double Ultra of Suburban Farm**
Sire *Ne Plus Ultra of Wyebrook* 40129. Dam *Christine of Castile* 61455.
Born Feb. 18, 1919. B. and O.: James H. Seaman, Glens Falls, N. Y.

99367 **Splendide Ida**
Sire *Tulip's Merry Anton of Ewing* 44766. Dam *Chancellor's Ida* 77432.
Born April 23, 1919. B.: H. W. Baldwin, Pennington, N. J. O.: Amos Bryan, Perkasie, Pa.

99368 **Princess's Fay of Clinton**
Sire *Princess's Bonny of Clinton* 44470. Dam *Hilliard's Princess* 40328.
Born Oct. 7, 1919. B. and O.: J. H. Dickie, Mount Vernon, Ohio.

99369 **Katharine Deane**
Sire *Wabash* 41421. Dam *Jennie Deane* 59039.
Born July 3, 1919. B. and O.: Est. W. G. Thompson, Canonsburg, Pa.

99370 **Abreuveur's Tulip 2d**
Sire *Oscar of Birchwood* 45766. Dam *Imp. Abreuveur's Tulip* 78938.
Born July 25, 1919. B. and O.: F. M. Whittemore, Brandon, Wis.

99371 **Midget of Edgewood**
Sire *Oscar of Birchwood* 45766. Dam *Imp. Primrose of Eastlyn III.* 78927.
Born Aug. 25, 1919. B. and O.: F. M. Whittemore, Brandon, Wis.

99372 **Violet Morning Star**
Sire *All Yeksa* 21287. Dam *Imp. Violet of City View* 54975.
Born Sept. 26, 1917. B. and O.: M. J. Kimmes, Hastings, Minn.

99373 **Cottie Morning Star**
Sire *All Yeksa* 21287. Dam *Cottie Queen* 37024.
Born Sept. 28, 1917. B. and O.: M. J. Kimmes, Hastings, Minn.

99374 **Queen Morning Star**
Sire *Brilliant Boy* 36501. Dam *Queen of Marshan* 61943.
Born Sept. 30, 1917. B. and O.: M. J. Kimmes, Hastings, Minn.

99375 **Morning Star Primrose**
Sire *Stars and Stripes* 41991. Dam *Imp. Violet of City View* 54975.
Born Sept. 30, 1919. B. and O.: M. J. Kimmes, Hastings, Minn.

99376 **Morning Star Carolore**
Sire *Stars and Stripes* 41991. Dam *Cottie Morning Star* 99373.
Born Oct. 21, 1919. B. and O.: M. J. Kimmes, Hastings, Minn.

99377 **Morning Star Lassie**
Sire *Stars and Stripes* 41991. Dam *Queen Morning Star* 99374.
Born Nov. 17, 1919. B. and O.: M. J. Kimmes, Hastings, Minn.

99378 **Carrie of Sterling Farm**
Sire *Cupid of Rich Neck* 22538. Dam *Carrie's Glory* 25955.
Born Jan. 2, 1917. B. and O.: Albert Shaw, Sterling, Va.

99379 **Grace of Sterling Farm**
Sire *Oak Ridge Daisy's Sandbur* 45853. Dam *Psyche of Sterling Farm* 69764.
Born June 4, 1919. B. and O.: Albert Shaw, Sterling, Va.

99380 **Goldie of Sunnyside**
Sire *Prince Ellis of Lakeview* 19266. Dam *Golden Heroine of Riverdale* 51898.
Born May 9, 1919. B.: Carlton Graves, Aitkin, Minn. O.: Albert G. Bork, Paynesville, Minn.

99381 **Sunny Lady of River Banks Farms**
Sire *Swan's Pride of Belmont* 20342. Dam *Red Lady of Sunnyside Farm* 47475.
Born Jan. 14, 1919. B.: Leonard Orchards Co., Grants Pass, Oregon. O.: Leonard Estate Co., Grants Pass, Oregon.

99382 **Mae Queen of Maple Leaf**
Sire *Tricksey's George of Sunny Side* 18355. Dam *Queen of Lake Bluff* 73413.
Born March 21, 1919. B.: W. J. Heid, Fort Atkinson, Wis. O.: Christ Kiesling, Fort Atkinson, Wis.

99383 **Glenwood Knight's Rosa**
Sire *Glenwood Knight of Iowa* 19765. Dam *Thelma of Omro* 48643.
Born Feb. 21, 1919. Twin with bull No. 61044. B. and O.: W. L. Miller, Mount Ayr, Iowa.

99384 **Naomi of Sunny Slope Farm**
Sire *Homestead Rain Maker* 46692. Dam *Homestead Countess Happy* 76734.
Born Aug. 8, 1919. B.: L. V. Axtell, Perry, Ohio. O.: W. B. Zimmerman, Jeromesville, Ohio.

99385 **Santa Marie of Sunny Slope Farm**
Sire *Galaxy's War Time of Mara Alva* 48807. Dam *Imp. Marais' Fanny of Mara Alva* 83883.
Born Aug. 21, 1919. B. and O.: W. B. Zimmerman, Jeromesville, Ohio.

99386 **Pansy Blossom's Alma**
Sire *Robert Bishop's Tom of the Gleam* 13817. Dam *Pansy Blossom* 75045.
Born April 21, 1918. B. and O.: F. L. Cone, Buffalo, N. Dak.

99387 **Charlotte Brown**
Sire *Imp. Fawn Lord of Lone Tree Farm* 41961. Dam *Fern Fay 2d* 78368.
Born June 10, 1919. B. and O.: L. F. Kinstler, Washburn, Wis.

99388 **Ruby of Auburn**
Sire *Leofalo* 46519. Dam *Lida of Brookside* 77274.
Born April 22, 1919. B. and O.: D. A. Harrison, Meshoppen, Pa.

99389 **Elsie of Auburn**
Sire *Leofalo* 46519. Dam *Glen Queen of Brookside* 77273.
Born Aug. 15, 1919. B. and O.: D. A. Harrison, Meshoppen, Pa.

99390 **Daisy Mar of Oakhurst**
Sire *Imp. Lord Mar V.* 18961. Dam *Imp. Daisy of the Clos Bâtel* 74500.
Born May 10, 1919. B. and O.: A. L. James, Darlington, S. C.

99391 **Hope's Twila of Maple Shade**
Sire *Yeoman's Jester of Maple Shade* 37358. Dam *Hope of Maple Shade* 46086.
Born March 28, 1919. B. and O.: R. J. Weld, Sugar Grove, Pa.

99392 **Ellenwood Rose Bud**
Sire *Beulah's King of Maple Lane* 37130. Dam *Ellenwood's Buttercup of White Farm* 78658.
Born June 5, 1919. B. and O.: J. S. Ackley, Norma, N. J.

99393 **May Day of Linden Home**
Sire *Dairymaid's Glenwood of Linden* 30047. Dam *Gay Lad's Signet* 41941.
Born May 1, 1919. B. and O.: Charles Solveson, Nashotah, Wis.

99394 **Dorothea's Nancy of Echo Glade**
Sire *Yeksa's Knight of Echo Glade* 48891. Dam *Yeksa's Dainty Dorothea of Cameron* 58333.
Born April 16, 1919. B. and O.: John S. Williams & Sons, Dousman, Wis.

99395 **Midget of Urban View**
Sire *Aspara 2d's King* 43543. Dam *Violet of Urban View* 79338.
Born May 1, 1919. B. and O.: W. R. Sweet, Albert Lea, Minn.

99396 **Jennie, Duchess of Lawton**
Sire *Marius* 46174. Dam *Jennie Smith-Williams, Duchess of Lawton* 78382.
Born May 20, 1919. B.: Harry Smith, Farmersville Station, N. Y. O.: S. E. Wilmot, Farmersville Station, N. Y.

99397 **May Rose Golden King's Fantine**
Sire *May Rose Golden King* 40735. Dam *Golden Queen of Mt. Peerless* 73783.
Born May 15, 1919. Twin with cow. B. and O.: M. L. Reed, Coal Valley, Pa.

99398 **Vanity Ann**
Sire *Winona's Ledyard Bay* 35185. Dam *Maple Ridge Alta* 57826.
Born May 5, 1919. B. and O.: J. D. McVean, Le Roy, N. Y.

99399 **Star's Welcome**
Sire *Hijinks of Koshkonong Place* 30587. Dam *Evelyn's Rose's Star* 68374.
Born May 21, 1919. B. and O.: B. A. Jacklin & Sons, Waupaca, Wis.

99400 **Oman's Alpha**
Sire *Albinia's Sequel* 31664. Dam *Alpha of Lily Dale Farm* 47201.
Born Sept. 6, 1919. B. and O.: A. Marckel, Perham, Minn.

99401 **Lucreatie of Good View**
Sire *Norman of Wasteland* 22214. Dam *Virginia Richmond* 49637.
Born June 17, 1917. B. and O.: Amos A. Slack, Oxford, Pa.

99402 **Pauline's Lake Grove Beauty**
Sire *Von Don Falco* 34214. Dam *Lake Grove Pauline* 71658.
Born May 1, 1919. B. and O.: Frank O. Sawtelle, Farmington, Maine.

99403 **Craftie May of Sweet Clover**
Sire *Cottie's Royal Laddie* 29024. Dam *Craftie of Mixter Farm* 34906.
Born May 14, 1919. B.: Samuel Hertel, Van Wert, Ohio. O.: Sylvester Etzkorn, Venedocia, Ohio.

99404 **Adelia's Bessie**
Sire *Naomi's Prince of Village View Farm* 35692. Dam *Adelia of Salem Farm* 68430.
Born May 22, 1919. B. and O.: B. N. Lee, Holmen, Wis.

99405 **Molly of High Rock**
Sire *Cocalico's Branford Foremost* 48119. Dam *Betty of High Rock* 75150.
Born May 1, 1919. B. and O.: Est. E. S. Thomas, Groton, Conn.

99406 **Aggie of High Rock 3d**
Sire *Cocalico's Branford Foremost* 48119. Dam *Aggie of High Rock* 42679.
Born June 6, 1919. B. and O.: Est. E. S. Thomas, Groton, Conn.

99407 **Hope of Hillview**
Sire *Belle's May Rose King* 41884. Dam *Cinderella of Saradale 2d* 64278.
Born Aug. 23, 1919. B. and O.: W. J. Herman, Melrose, Wis.

99408 **Irene Belle**
Sire *Maple King of Sunny Slope* 42381. Dam *Imp. Primrose of the Courtil Ronchin* 44329.
Born June 22, 1919. B. and O.: Fred Kersten, McGregor, Iowa.

99409 **Spotswood's May Rose of Oaks Farm**
Sire *Spotswood Daisy's May King* 26772. Dam *King's Midsummer Night of A. D. F.* 71787.
Born May 7, 1919. B. and O.: C. W. Barron, Cohasset, Mass.

99410 **Conklin's Victorine**
Sire *Conklin's Marshall* 46792. Dam *Hilma's Queen* 74852.
Born Sept. 5, 1919. B. and O.: Conklin Bros., Washington, Pa.

99411 **Polly Rose Slocum**
Sire *Imp. Moss Rose Sequel of Bellview* 27061. Dam *Polly Slocum* 58504.
Born Aug. 8, 1918. B. and O.: Syracuse University, Syracuse, N. Y.

99412 **Rose Buttercup Slocum**
Sire *Imp. Moss Rose Sequel of Bellview* 27061. Dam *Lady Buttercup of Sunnyside* 42307.
Born Aug. 14, 1918. B. and O.: Syracuse University, Syracuse, N. Y.

99413 **Lady Grace of Wayside**
Sire *Violet's Jerry of Pleasant View* 41916. Dam *Alfa Queen* 34117.
Born Aug. 31, 1919. B.: Albert Schultz, Wayside, Wis. O.: Wilhelm Wiegert, Cato, Wis.

99414 **Princess Bonanza**
Sire *Gay's Prince of Mahtowa* 40941. Dam *King Masher's Lydia* 63294.
Born Aug. 15, 1919. B. and O.: Alex Rundberg, Mahtowa, Minn.

99415 **Biserta Pansy**
Sire *Ben Bolt of Maple Glen* 35326. Dam *Summit Valley Biserta 5th* 77710.
Born May 16, 1919. B.: J. R. Hay & Son, South Montrose, Pa. O.: R. L. Carter, Meshoppen, Pa.

99416 **May Beauty of Pleasant View**
Sire *Ona's May King of West Salem* 27874. Dam *Queen Darling of Lilydale* 23615.
Born May 28, 1919. B.: Fred Bandy, Wausau, Wis. O.: Mike Baumann, Marathon, Wis.

99417 **Elite May Royal**
Sire *May Royal's Lad* 26123. Dam *Lonesome's Lois* 81452.
Born Oct. 18, 1919. B. and O.: J. W. Marley, Oswego, Kans.

99418 **Sitka's Primrose**
Sire *Rhea's May King* 25474. Dam *Primrose of Sitka* 54761.
Born Dec. 20, 1916. B. and O.: George N. Crawford, Holton, Mich.

99419 **Lady's Dee Sequel**
Sire *Lily's Sequel of Hammond* 46632. Dam *Imp. Lady des Prevosts III.* 50321.
Born May 25, 1919. B. and O.: James M. Johnson, La Valle, Wis.

99420 **Thilby of Pleasant View**
Sire *Wood's Raymond of Richland* 36892. Dam *Heloise of Highfields* 37636.
Born Aug. 10, 1919. B. and O.: Joseph B. Woods, Elizabeth, Pa.

99421 **Jewel of Double Crossing**
Sire *Archer of Nelly* 40609. Dam *Molliedale of Fairview* 52824.
Born June 1, 1919. Twin with cow No. 99422. B. and O.: H. J. Giese, Footville, Wis.

99422 **June of Double Crossing**
Sire *Archer of Nelly* 40609. Dam *Molliedale of Fairview* 52824.
Born June 1, 1919. Twin with cow No. 99421. B. and O.: H. J. Giese, Footville, Wis.

99423 **Galaxy's Princess**
Sire *Galaxy's King of Mt. Vernon* 48021. Dam *Princess Lu of Pataskala* 58784.
Born June 2, 1919. B. and O.: Charles G. Colwill, Gambier, Ohio.

99424 **Sally Parsons**
Sire *Signor Nelson* 34747. Dam *Fairy's Lily of Bonnie Brae* 44657.
Born June 2, 1919. B. and O.: A. J. Hoeppner, Spooner, Wis.

99425 **Dairymaid's Beauty of Tristram Farm**
Sire *Dairymaid's Nonpareil of Iowa* 26763. Dam *Imp. Blonde of Sarnia* 46545.
Born Sept. 2, 1919. B.: W. K. Coffin, Eau Claire, Wis. O.: Tristram Farm Company, Eau Claire, Wis.

99426 **Glenwood's May Rose of Tristram Farm**
Sire *Noble Boy of Edgemoor* 47265. Dam *Glenwood's Ella of Tristram Farm* 75260.
Born Oct. 2, 1919. B.: W. K. Coffin, Eau Claire, Wis. O.: Tristram Farm Company, Eau Claire, Wis.

99427 **Cora of Tristram Farm**
Sire *Dairymaid's Nonpareil of Iowa* 26763. Dam *Imp. Bendis of Sarnia* 50490.
Born Oct. 7, 1919. B.: W. K. Coffin, Eau Claire, Wis. O.: Tristram Farm Company, Eau Claire, Wis.

99428 **Grace Rose of Tristram Farm**
Sire *Noble Boy of Edgemoor* 47265. Dam *Glenwood's Midget of Tristram Farm* 73035.
Born Nov. 1, 1919. B.: W. K. Coffin, Eau Claire, Wis. O.: Tristram Farm Company, Eau Claire, Wis.

99429 **Sunny May of Adohr**
Sire *Loraine's Julian of Atkinson* 53180. Dam *Leota of Sunny Slope 2d* 60046.
Born May 20, 1919. B.: P. J. Weisel, Santa Fe Springs, Calif. O.: Adamson Corporation, Los Angeles, Calif.

99430 **Spring Beauty of Crystal Springs**
Sire *Wonder of Maple Hill Farm* 31872. Dam *Rose of Crystal Springs 2d* 65493.
Born May 11, 1919. B.: William Kiel, Whitelaw, Wis. O.: George W. Kiel, Manitowoc, Wis.

99431 **Cherry Gladys**
Sire *Albany's King of A. D. F.* 39310. Dam *Princess Gladys* 60275.
Born June 14, 1919. B. and O.: Edward Lowe, Grand Rapids, Mich.

99432 **Fair Lady Austella**
Sire *St. Austell Dreadnought* 34671. Dam *Glenwood's Fair Lady* 59762.
Born July 4, 1919. B.: Ballard Bros., Niles, Mich. O.: F. J. Wood, Niles, Mich.

99433 **Tairu**
Sire *Raider of the Gateways* 28153. Dam *Brookdale's Clover* 33145.
Born June 4, 1919. B. and O.: Mrs. Fannie E. Morrison, Weston, Mass.

99434 **Paysandu of Ty'n-y-Coed**
Sire *Imp. Prince of Frie Bâton* 31995. Dam *Juno of Ty'n-y-Coed* 59395.
Born June 2, 1919. B. and O.: Effingham B. Morris, Ardmore, Pa.

99435 **May Rose Mame of Edgewater**
Sire *Rose-noble* 20427. Dam *Imp. Rose III. of the Adams* 35009.
Born March 21, 1917. B. and O.: F. G. Benham, Canandaigua, N. Y.

99436 **Shop Girl of Squaw Island Farm**
Sire *Rose-noble* 20427. Dam *Imp. Little Shop Girl of Figtree II.* 66024.
Born March 12, 1919. B.: F. G. Benham, Canandaigua, N. Y. O.: George L. Atwater, Canandaigua, N. Y.

99437 **Snow King's Molly**
Sire *Follyland Snow King* 38681. Dam *Bonnie of Seneca* 59588.
Born May 27, 1919. B. and O.: H. J. Nuhn & Sons, Romulus, N. Y.

99438 **Ravanna Girl**
Sire *Riverside Spotswood Sequel* 30469. Dam *Homestead Ida de Chêne* 41429.
Born March 2, 1916. B. and O.: C. R. Stewart, Vienna, Ohio.

99439 **Jennie S.'s Pet of the Truesdale**
Sire *Riverside Spotswood Sequel* 30469. Dam *Jennie S.'s Pet* 71455.
Born Oct. 1, 1916. B. and O.: C. R. Stewart, Vienna, Ohio.

99440 **Ida's Pride of the Truesdale**
Sire *Riverside Spotswood Sequel* 30469. Dam *Ida's Pride* 98899.
Born May 17, 1917. B. and O.: C. R. Stewart, Vienna, Ohio.

99441 **Gertrude of the Truesdale**
Sire *Riverside Spotswood Sequel* 30469. Dam *Homestead Ida de Chêne* 41429.
Born March 13, 1918. B. and O.: C. R. Stewart, Vienna, Ohio.

99442 **Carrie S. of the Truesdale**
Sire *Riverside Spotswood Sequel* 30469. Dam *Ravanna Girl* 99438.
Born April 10, 1918. B. and O.: C. R. Stewart, Vienna, Ohio.

99443 **Jennie S.'s Pride**
Sire *Riverside Spotswood Sequel* 30469. Dam *Jennie S.'s Pet* 71455.
Born May 12, 1918. B. and O.: C. R. Stewart, Vienna, Ohio.

99444 **Ida's Pet**
Sire *Prince James of Todwood* 42615. Dam *Homestead Ida de Chêne* 41429.
Born April 8, 1919. B. and O.: C. R. Stewart, Vienna, Ohio.

99445 **Odessa of Merryvale**
Sire *Linden Lad of Harbor Hill 3d* 49493. Dam *Odessa of Greenville* 54934.
Born June 7, 1919. B.: C. E. Polley, Transfer, Pa. O.: C. R. Stewart, Vienna, Ohio.

99446 **Adele of Daintywood**
Sire *Prince James of Todwood* 42615. Dam *Kathryn Kidder of Maplecrest* 57349.
Born June 18, 1919. B. and O.: C. R. Stewart, Vienna, Ohio.

99447 **Mona of Roseglen**
Sire *Prince James of Todwood* 42615. Dam *Ida's Pride of the Truesdale* 99440.
Born July 18, 1919. B. and O.: C. R. Stewart, Vienna, Ohio.

99448 **Lucy Rose of Walter Phipps Farm**
Sire *Burly of Strawberry Hill* 52161. Dam *Lucy of Strawberry Hill* 85735.
Born Dec. 28, 1918. B. and O.: A. W. Copland, Birmingham, Mich.

99449 **Croesus's Ruby of Almanor**
Sire *Langwater Croesus* 39433. Dam *Ruby of Fairfield Farm* 42394.
Born Oct. 10, 1919. B. and O.: Andrew Schlehuber, Wenham, Mass.

99450 **King's Daylo Ethel**
Sire *King Charmante of Ellenwood* 34698. Dam *Gladys of Blue Ridge* 22240.
Born May 28, 1919. B. and O.: A. J. Fell, West Point, Pa.

99451 **Diven's Polly**
Sire *Imp. Woodland Gleaner* 27346. Dam *Glen Maid 5th* 76124.
Born Sept. 16, 1919. B. and O.: J. M. Diven, Troy, N. Y.

99452 **Diven's Grace**
Sire *Imp. Woodland Gleaner* 27346. Dam *Diven's Mollie* 76125.
Born Sept. 29, 1919. B. and O.: J. M. Diven, Troy, N. Y.

99453 **Diven's Anna**
Sire *Imp. Woodland Gleaner* 27346. Dam *Diven's Topsy* 71530.
Born Oct. 18, 1919. B. and O.: J. M. Diven, Troy, N. Y.

99454 **Ruth of North Star**
Sire *Betty K.'s Lad of Llanwhitkell* 52051. Dam *Marion of North Star* 47399.
Born May 27, 1919. B.: J. D. Nichols, Danby, Vt. O.: W. R. Northup, Granville, N. Y.

99455 **Helen M.'s Double 2d**
Sire *Liberty's King Rilma of Broad Ridge* 34378. Dam *Helen M.'s Double* 30031.
Born May 28, 1919. B. and O.: Charles J. Mangeot, Fulton, N. Y.

99456 **Golden Honey of Fulton's Jean**
Sire *Liberty's King Rilma of Broad Ridge* 34378. Dam *Golden Honey of Fulton* 41887.
Born May 28, 1919. B. and O.: Charles J. Mangeot, Fulton, N. Y.

99457 **Lady Hughes' Janet**
Sire *Liberty's King Rilma of Broad Ridge* 34378. Dam *Lady Hughes of Fulton* 30029.
Born June 1, 1919. B. and O.: Charles J. Mangeot, Fulton, N. Y.

99458 **Edith Cooper of Fulton 3d's Buttercup**
Sire *Liberty's King Rilma of Broad Ridge* 34378. Dam *Edith Cooper of Fulton 3d* 30032.
Born June 3, 1919. B. and O.: Charles J. Mangeot, Fulton, N. Y.

99459 **Honey's Emogene**
Sire *Liberty's King Rilma of Broad Ridge* 34378. Dam *Pretty Jessie of Fulton 2d* 55772.
Born June 3, 1919. B. and O.: Charles J. Mangeot, Fulton, N. Y.

99460 **Bess Rilma**
Sire *Liberty's King Rilma of Broad Ridge* 34378. Dam *Bessy H. of Fulton* 55770.
Born June 3, 1919. B. and O.: Charles J. Mangeot, Fulton, N. Y.

99461 **Virginia Cooper of Fulton's Veronica**
Sire *Liberty's King Rilma of Broad Ridge* 34378. Dam *Virginia Cooper of Fulton* 55776.
Born June 3, 1919. B. and O.: Charles J. Mangeot, Fulton, N. Y.

99462 **Lady Book of Fulton's Monogram**
Sire *Liberty's King Rilma of Broad Ridge* 34378. Dam *Lady Book of Fulton* 30026.
Born June 5, 1919. B. and O.: Charles J. Mangeot, Fulton, N. Y.

99463 **Pretty Jessie of Fulton's Nellie Joy**
Sire *Liberty's King Rilma of Broad Ridge* 34378. Dam *Pretty Jessie of Fulton* 41888.
Born June 7, 1919. B. and O.: Charles J. Mangeot, Fulton, N. Y.

99464 **Goldie Hughes**
Sire *Liberty's King Rilma of Broad Ridge* 34378. Dam *Lady Hughes of Fulton 2d* 55769.
Born June 8, 1919. B. and O.: Charles J. Mangeot, Fulton, N. Y.

99465 **Lady Monica**
Sire *Liberty's King Rilma of Broad Ridge* 34378. Dam *Princess Patricia of Fulton 3d* 30020.
Born June 11, 1919. B. and O.: Charles J. Mangeot, Fulton, N. Y.

99466 **Golden Bess of Fulton**
Sire *Liberty's King Rilma of Broad Ridge* 34378. Dam *Myrtie Cooper of Fulton* 55771.
Born June 15, 1919. B. and O.: Charles J. Mangeot, Fulton, N. Y.

99467 **Miss Rilma Leotta**
Sire *Liberty's King Rilma of Broad Ridge* 34378. Dam *Louise of Onondaga 2d* 30027.
Born June 17, 1919. B. and O.: Charles J. Mangeot, Fulton, N. Y.

99468 **Fulton's Queen**
Sire *Liberty's King Rilma of Broad Ridge* 34378. Dam *Lady Cherry Cooper of Fulton* 30035.
Born June 19, 1919. B. and O.: Charles J. Mangeot, Fulton, N. Y.

99469 **Quetullia of Brock Hill 2d**
Sire *Dairymaid's Grand Champion* 29577. Dam *Quetullia of Brock Hill* 43253.
Born Nov. 25, 1917. B. and O.: S. F. Moherman, Ashland, Ohio.

99470 **Teddy's Queen Leonora**
Sire *Mina's Teddy* 35632. Dam *Governor's Leonora of Keewaydin* 61893.
Born Sept. 26, 1919. B.: Harvey A. Hawks, Goshen, Ind. O.: Amsy Kime, Goshen, Ind.

99471 **Lindis Hope of Mount Rib**
Sire *Lord Lindis* 39791. Dam *Girlie of Good Hope* 56666.
Born July 10, 1919. B.: Fred C. Hansen, Tigerton, Wis. O.: Adolph Thompson, Wausau, Wis.

99472 **Fern of Lucas**
Sire *Park's Lucas* 32639. Dam *Imp. Flora of la Corbière* 51974.
Born March 15, 1918. B.: John Frederickson, Blair, Wis. O.: Morris Anderson, Chippewa Falls, Wis.

99473 **Winter Blossom**
Sire *Lady Kelso's Roberts' Boy* 27423. Dam *Snow Ball of Applecot* 52573.
Born July 25, 1919. B. and O.: Est. R. A. Borden, Schaghticoke, N. Y.

99474 **Creamland Ethel**
Sire *Fanny's Duke of Denmark* 28953. Dam *Creamland's Edna* 73677.
Born June 10, 1919. B. and O.: R. R. Schwartz, Troy Center, Wis.

99475 **Patient Star**
Sire *Rutila's Patient King* 32114. Dam *Twinkling Star of Anna Dean Farm* 55879.
Born Aug. 6, 1919. B.: Louis McL. Merryman, Cockeysville, Md. O.: J. Walton Bolgiano, Cockeysville, Md.

99476 **Beauty of Wilbracrest**
Sire *Pinecrest May Prince* 21427. Dam *Aminta's Daughter of Bayside* 27996.
Born June 20, 1919. B.: Henry C. Everett, Barnstable, Mass. O.: Herbert H. Graves, North Wilbraham, Mass.

99477 **Highland Baby**
Sire *Imp. Morland Knight* 35323. Dam *Imp. Daisy III. of the Hall* 35249.
Born Aug. 29, 1919. B. and O.: Herbert H. Graves, North Wilbraham, Mass.

99478 **Kathergay Azalia**
Sire *Kathergay Conscript* 54633. Dam *Kathergay Narcissus* 78179.
Born June 11, 1919. B. and O.: N. L. Whitaker, Fulton, N. Y.

99479 **Pacific's Pure Goldie**
Sire *Pure Gold of Edgemoor* 34362. Dam *Reputation's May* 25784.
Born July 10, 1918. B.: Frank Helm, Fresno, Calif. O.: Iver Iversen, Arcata, Calif.

99480 **Daisy's Lady of Pleasant View**
Sire *May King's Combination of Pleasant View* 47087. Dam *Daisy of Highway* 37920.
Born July 17, 1919. B. and O.: Norman B. Chandler, Unionville, Pa.

99481 **Morrow's Buttermaid**
Sire *Prince Morrow of Harmony* 45102. Dam *Katonah's Buttermaid* 42758.
Born Aug. 1, 1919. B. and O.: James E. van Alstyne, Kinderhook, N. Y.

99482 **Pippin's Last**
Sire *Gold Thistle of Kinderhook* 38401. Dam *Pippin* 70396.
Born Aug. 13, 1919. B. and O.: James E. van Alstyne, Kinderhook, N. Y.

99483 **Kelly's Midget**
Sire *Prince Morrow of Harmony* 45102. Dam *Liza* 82187.
Born Aug. 19, 1919. B. and O.: James E. van Alstyne, Kinderhook, N. Y.

99484 **Eva of Pleasantview**
Sire *Aprillus* 33844. Dam *Phyllomena of Morningside* 42690.
Born July 13, 1919. B. and O.: Rider Bros., Lewisburg, Pa.

99485 **Dorothy Perkins of Rosehurst**
Sire *Daisy's Wayne* 29339. Dam *Stanford's Nelle* 57171.
Born June 1, 1919. B. and O.: J. W. Ray, Xenia, Ohio.

99486 **Laddie's Decoration Lady**
Sire *Laddie's Prince of Maple Glen* 32956. Dam *Hallie's Guernsey Lily* 62058.
Born May 30, 1919. B. and O.: E. R. Downs, Fulton, N. Y.

99487 **Shady Lawn's Lassie**
Sire *Forestine's Laddie of Edgemere* 43557. Dam *Dolly Bell* 51543.
Born May 30, 1919. B. and O.: Frank Butler & Son, Knoxville, Pa.

99488 **Shady Lawn's June Rose**
Sire *Forestine's Laddie of Edgemere* 43557. Dam *Roberta's Ledyard Bay's Frances* 68761.
Born June 4, 1919. B. and O.: Frank Butler & Son, Knoxville, Pa.

99489 **Raider's Anona**
Sire *Lenore's Gem's Raider of Myrna Maree Farm* 46004. Dam *Anona Munroe* 26061.
Born Aug. 3, 1919. B. and O.: C. B. Heifner & Son, Polk, Ohio.

99490 **Patria of Heweshurst**
Sire *Sister's King* 33653. Dam *Rachel King* 47936.
Born April 14, 1917. B. and O.: E. B. Hewes, Mayville, N. Y.

99491 **Filmy of Heweshurst**
Sire *Sister's King* 33653. Dam *Proserpina* 52025.
Born April 26, 1917. B. and O.: E. B. Hewes, Mayville, N. Y.

99492 **Buttercup of Heweshurst**
Sire *Sister's King* 33653. Dam *Butterfly of Heweshurst* 64469.
Born June 15, 1917. B. and O.: E. B. Hewes, Mayville, N. Y.

99493 **Viola's Questa of Riverdale**
Sire *Craigamoor Queenie's Austerlitz* 42985. Dam *Royal's Viola of Clover Mead* 31889.
Born May 15, 1919. B.: E. C. Ward, Mora, Minn. O.: J. S. Bancroft, Mora, Minn.

99494 **Cragston Sylvia**
Sire *Flossie's Sequel of Waldorf Farm* 45199. Dam *Cragston Thelma* 50555.
Born Aug. 18, 1919. B. and O.: Mrs. J. Pierpont Morgan, Highland Falls, N. Y.

99495 **Woodland's Inez**
Sire *Reality's Governor* 30426. Dam *Elberta J.* 46521.
Born May 27, 1919. B. and O.: J. C. George, Venedocia, Ohio.

99496 **Woodland's Loreta**
Sire *Reality's Governor* 30426. Dam *Woodland Pearl* 70246.
Born May 29, 1919. B. and O.: J. C. George, Venedocia, Ohio.

99497 **Cherry Hill Angela**
Sire *Son of Masher's Sequel 2d* 38596. Dam *Blanche Marie* 76813.
Born June 1, 1919. B. and O.: Henry McBurney, Stockbridge, Mass.

99498 **Lucy's O. K.**
Sire *Motherwell's Archer* 22842. Dam *Lucy Sullivan of Riverside* 35297.
Born May 28, 1919. B. and O.: Fred W. Brandt, Fennimore, Wis.

99499 **Colchester Queen 2d**
Sire *War Boy* 38333. Dam *Colchester Queen* 57816.
Born July 1, 1919. B.: Clayton G. Miller, Colchester, Conn. O.: Peter Terp, East Hampton, Conn.

99500 **Jenora Delight**
Sire *Masher's May King of Dellwood* 44893. Dam *Masher's Buttercup* 55386.
Born Sept. 1, 1919. B. and O.: Fred J. Jenner, Oso, Wash.

99501 **Atalanta of The Maples**
Sire *Diana's Manoa of The Maples* 47145. Dam *Diana of the Maples* 70732.
Born Sept. 15, 1919. B. and O.: H. Wilson Wheeler, Street, Md.

99502 **Glenburnie Jewel of Elmlawn**
Sire *Courtier of Glenburnie* 43325. Dam *Masher's Clover of Elmlawn* 69151.
Born May 29, 1919. B. and O.: G. E. Foster, Cornville, Maine.

99503 **Roger's Naomi of Waumesit**
Sire *Roger of Frankland* 42796. Dam *Lady Jessie's Naomi 2d* 57331.
Born May 27, 1919. B. and O.: R. F. & A. H. Parker, Westboro, Mass.

99504 **Roger's Ellen of Waumesit**
Sire *Roger of Frankland* 42796. Dam *Sonsie Ellen of Waumesit 2d* 72587.
Born June 10, 1919. B. and O.: R. F. & A. H. Parker, Westboro, Mass.

99505 **Lucinda of Guernseydale Farm**
Sire *Maria's King of A. D. F.* 38275. Dam *Miss Melisanda of Bunker Hill* 74845.
Born May 30, 1919. B. and O.: Stanley E. Ruckle, Bloomsburg, Pa.

99506 **Nancy of Guernseydale Farm**
Sire *Maria's King of A. D. F.* 38275. Dam *Jean of Guernsey Dale Farm* 66841.
Born June 9, 1919. B. and O.: Stanley E. Ruckle, Bloomsburg, Pa.

99507 **Rex's Princess of Midvale**
Sire *Rex's King of Maple Hill* 45841. Dam *Dandy's Princess of Midvale 2d* 77701.
Born Aug. 22, 1919. B. and O.: William Butterworth, Moline, Ill.

99508 **Rex's Josephine of Midvale**
Sire *Rex's King of Maple Hill* 45841. Dam *Midvale Josephine* 71698.
Born Aug. 27, 1919. B. and O.: William Butterworth, Moline, Ill.

99509 **Gwendolin of Midvale**
Sire *Elijah of Mixter Farm* 25365. Dam *Elijah's Ladysmith of Midvale* 71702.
Born Sept. 1, 1919. B. and O.: William Butterworth, Moline, Ill.

99510 **Rex's Queenie of Midvale**
Sire *Rex's King of Maple Hill* 45841. Dam *Midvale's Queenie of Château* 71711.
Born Nov. 1, 1919. B. and O.: William Butterworth, Moline, Ill.

99511 **Lady Louise Sequel**
Sire *King's Sequel of Chestnut Hill* 49072. Dam *Anna Redman* 33402.
Born July 26, 1919. B.: W. C. O'Donnell, Fredericktown, Pa. O.: George A. Cox, East Millsboro, Pa.

99512 **Corinne Rodeheaver**
Sire *King's Sequel of Chestnut Hill* 49072. Dam *Corinne Cowan* 72511.
Born Sept. 11, 1919. B.: W. C. O'Donnell, Fredericktown, Pa. O.: George A. Cox, East Millsboro, Pa.

99513 **Sounty of Maple Lane**
Sire *Daisy's Imp of Maple Lane* 38664. Dam *Sounty of Elmpines* 63275.
Born May 30, 1919. B. and O.: H. A. Bartholomew, Whitehall, N. Y.

99514 **Minnie of Maple Lane**
Sire *Daisy's Imp of Maple Lane* 38664. Dam *Daisy of Maple Lane* 60267.
Born June 25, 1919. B. and O.: H. A. Bartholomew, Whitehall, N. Y.

99515 **Brooklandwood Dorothy**
Sire *King of the Meadow* 25628. Dam *Greenbrier Girl* 58564.
Born March 21, 1918. B. and O.: I. E. Emerson, Lutherville, Md.

99516 **Fairy Liny of Ferris**
Sire *Queen Inez's Shaddock* 39278. Dam *Selectine of Old Homestead Farm* 63526.
Born June 12, 1919. B. and O.: H. F. Nelson, McBrides, Mich.

99517 **Mollie of Ferris**
Sire *Queen Inez's Shaddock* 39278. Dam *Lady Bessie of Old Homestead Farm* 58218.
Born Aug. 24, 1919. B. and O.: H. F. Nelson, McBrides, Mich.

99518 **Hermione of Cozy Home**
Sire *St. Croix Pearl King* 42298. Dam *Hermione of Windermere* 51023.
Born July 12, 1919. B. and O.: O. M. Worster, Warren, Ind.

99519 **Mandelena of Cozy Home**
Sire *St. Croix Pearl King* 42298. Dam *Mandelena of Windermere* 51452.
Born July 17, 1919. B. and O.: O. M. Worster, Warren, Ind.

99520 **Bridget's Fancy of Cozy Home**
Sire *St. Croix Pearl King* 42298. Dam *Bridget B. of Cozy Home* 81337.
Born Oct. 9, 1919. B. and O.: O. M. Worster, Warren, Ind.

99521 **Red Fawn Dairymaid**
Sire *Lorna's Prince of Grenwode* 38518. Dam *Red Fawn Maid* 31284.
Born May 29, 1919. B. and O.: George E. Larson, Amherst Junction, Wis.

99522 **King Vanity's Princess**
Sire *King Vanity of Sitka* 44231. Dam *Prince's Ella of Cass* 79057.
Born June 2, 1919. B. and O.: W. D. Kahler, Jones, Mich.

99523 **King Vanity's Anne**
Sire *King Vanity of Sitka* 44231. Dam *Prince's Anne of Cass* 76618.
Born July 16, 1919. B. and O.: W. D. Kahler, Jones, Mich.

99524 **Hillrose Beauty Pearl**
Sire *Ledolia's Pride* 22884. Dam *Sarah of Natoma* 69021.
Born May 25, 1919. B. and O.: Bertle P. Wind, Jr., Hillrose, Colo.

99525 **Rowena of Sennett County Farm**
Sire *Helen's Golden Boy of Wa-Wa-Yandah* 46670. Dam *Lady Rowena of Owasco Lake* 33009.
Born June 1, 1919. B. and O.: Arthur L. Smith, Auburn, N. Y.

99526 **Arabella of Camp Run**
Sire *Cosquay's Bess's King James* 48113. Dam *Bell of Camp Run* 44669.
Born May 29, 1919. B. and O.: Robert L. Mellon, New Brighton, Pa.

99527 **Florence Gertrude of Camp Run**
Sire *Theodore Ted* 48917. Dam *Pauline of Camp Run* 72717.
Born Sept. 27, 1919. B. and O.: Robert L. Mellon, New Brighton, Pa.

99528 **Wishful's Ardmorelte**
Sire *On The Square* 37070. Dam *Wishful's Princess* 70211.
Born May 20, 1919. B. and O.: Mort Woods, Ardmore, Okla.

99529 **Sequelette's Anna of Hartwood**
Sire *Victorios of Anna Dean Farm* 29587. Dam *Sequelette of Hartwood* 49215.
Born Oct. 18, 1919. B. and O.: H. Stillson Hart, Barrington, Ill.

99530 **Carpathia Dottie of Englewood**
Sire *Pauline's Goldseeker of A. D. F.* 36613. Dam *Imp. Governor's Lady Carpathia* 40189.
Born July 5, 1919. B. and O.: Merickel & Nelson, Eagle Bend, Minn.

99531 **Pride's Helen of Englewood**
Sire *Countess Coralea's Goldseeker* 33226. Dam *Lady Pride of Poplar Grove* 77863.
Born July 20, 1919. B. and O.: Merickel & Nelson, Eagle Bend, Minn.

99532 **Lone Tree Begonia**
Sire *Langwater Islander* 31329. Dam *Hillsdale Model of Lone Tree Farm* 74638.
Born March 10, 1919. B. and O.: Victor F. Lawson, Green Lake, Wis.

99533 **Lone Tree Mary Sellers**
Sire *Langwater Islander* 31329. Dam *Belle Bishop* 37141.
Born April 22, 1919. B. and O.: Victor F. Lawson, Green Lake, Wis.

99534 **Lone Tree Rosalia**
Sire *Langwater Islander* 31329. Dam *Rosydene of Lone Tree Farm* 74639.
Born May 12, 1919. B. and O.: Victor F. Lawson, Green Lake, Wis.

99535 **Lone Tree Ruthita**
Sire *Langwater Islander* 31329. Dam *Glenlinda of Lone Tree Farm* 70265.
Born June 2, 1919. B. and O.: Victor F. Lawson, Green Lake, Wis.

99536 **Lone Tree Lilith**
Sire *Lone Tree Enchantress' Son* 50345. Dam *Lone Tree Actea* 79952.
Born Aug. 19, 1919. B. and O.: Victor F. Lawson, Green Lake, Wis.

99537 **Lone Tree Caroline**
Sire *Langwater Islander* 31329. Dam *Kathleen's Rose of Lone Tree Farm* 70259.
Born Oct. 21, 1919. B. and O.: Victor F. Lawson, Green Lake, Wis.

99538 **Lone Tree Cherry**
Sire *Langwater Islander* 31329. Dam *Imp. Decasse of Sarnia* 65364.
Born Nov. 8, 1919. B. and O.: Victor F. Lawson, Green Lake, Wis.

99539 **Jill of Outlook Hill**
Sire *Hamlet of Sarnia* 47859. Dam *Sequel II.'s Beauty* 51851.
Born May 30, 1919. B. and O.: Albert Halvorson, Rice Lake, Wis.

99540 **Jane of Outlook Hill**
Sire *Hamlet of Sarnia* 47859. Dam *Sequel's Lassie* 51438.
Born June 9, 1919. B. and O.: Albert Halvorson, Rice Lake, Wis.

99541 **Governor's Fanny of Sunny Side**
Sire *Governor Lishman* 47271. Dam *Hannah Belle's Fanny of Sunny Side* 76809.
Born June 1, 1919. B. and O.: George D. Lawson, Oconomowoc, Wis.

99542 **Governor's Girlie of Sunny Side**
Sire *Governor Lishman* 47271. Dam *Masher Girlie of Sunny Side* 65234.
Born Sept. 2, 1919. B. and O.: George D. Lawson, Oconomowoc, Wis.

99543 **Daisy's Wionia of Hill Top Farm**
Sire *King Yeoman of Rural Glade* 37527. Dam *Daisy of Chestnut Dale* 37891.
Born June 22, 1919. B. and O.: Manley S. Burgess, Grapeville, N. Y.

99544 **Trixy of Hill Top Farm**
Sire *Billy Grapeville* 50654. Dam *Jeanette of Hill Top Farm* 42655.
Born June 28, 1919. B. and O.: C. D. Burgess, Grapeville, N. Y.

99545 **May of Clovermead**
Sire *Gipsey's Chief of Harriton* 18060. Dam *May of De Ruyter Stock Farm* 21481.
Born Dec. 2, 1915. B. and O.: Louie Stoll, Mora, Minn.

99546 **Mazie of Clovermead**
Sire *Craigamoor Queenie's Austerlitz* 42985. Dam *May of Clovermead* 99545.
Born June 15, 1919. B. and O.: Louie Stoll, Mora, Minn.

99547 **Juanita of Clovermead**
Sire *Craigamoor Queenie's Austerlitz* 42985. Dam *June of Clovermead* 57031.
Born July 2, 1919. B. and O.: Louie Stoll, Mora, Minn.

99548 **Eva Lee of Coddle Creek**
Sire *Oakland of Ewing* 30978. Dam *Henryetta's Blue Belle of Mara Alva* 74156.
Born May 5, 1919. B.: J. M. Blackwelder, Kannapolis, N. C. O.: J. S. Archer, Davidson, N. C.

99549 **Dairy Maid of Taylor**
Sire *Ringard* 26343. Dam *Dairy Maid of Whitewater* 20471.
Born May 6, 1919. B. and O.: A. Pachernigg, Taylor, Wis.

99550 **Gertrude Claire**
Sire *Lady Glenwood's Dixie Osborne* 31632. Dam *Pearl Bates* 44489.
Born Sept. 12, 1919. B. and O.: J. B. Duffey, Renfrew, Pa.

99551 **June of Eastwin**
Sire *Holden IV.'s May King* 41466. Dam *Starlight Countess of Rock* 50249.
Born May 20, 1919. B. and O.: Albert E. Braun, Two Rivers, Wis.

99552 **Muttontown Dolly**
Sire *Langwater Model* 28061. Dam *Muttontown Mina* 51082.
Born April 4, 1919. B. and O.: Bronson Winthrop, Syosset, N. Y.

99553 **Rosie of Beauty Lady of Maple Grove**
Sire *Manda's George* 44085. Dam *Beauty Lady of Maple Grove* 72860.
Born March 10, 1919. B. and O.: F. A. Hubing, Athens, Wis.

99554 **Golden Flora Fina**
Sire *Sir Coralette Sequel, Jr.* 40279. Dam *Imp. Flora of Beauregard* 44460.
Born April 14, 1919. B.: Elmer Kittleson, Elkhorn, Wis. O.: William Monogue, Fort Atkinson, Wis.

99555 **Violet of Allens Creek**
Sire *L'Islet King of Briarbank* 26044. Dam *Sequel's Baby* 58246.
Born July 19, 1919. B. and O.: William Monogue, Fort Atkinson, Wis.

99556 **Marberne Milkmaid**
Sire *War Cloud of Marberne* 52890. Dam *Imp. Barteliver Dairymaid 2d* 59723.
Born May 28, 1919. B. and O.: G. Bernard Fenwick, Glyndon, Md.

99557 **Mysie's Cupid of Claremont**
Sire *President's Mysie* 24141. Dam *Glen of Claremont* 77596.
Born March 2, 1918. B. and O.: L. D. Smith, Berkeley, Calif.

99558 **Fanny of East View**
Sire *Imp. Governor of the Belles* 19076. Dam *Arminda* 64578.
Born April 28, 1919. B. and O.: B. D. Phenix, Bradford, Ill.

99559 **Mount Hope Prima Donna**
Sire *Langwater Steadfast* 31672. Dam *Langwater Priorèss* 74346.
Born July 10, 1919. B.: F. L. Ames, North Easton, Mass. O.: J. R. Prentice, Williamstown, Mass.

99560 **Sailor King's Rose Bud**
Sire *Imp. Jean Du Luth Sailor King* 44358. Dam *Imp. Governor's Forest Rose* 44177.
Born June 22, 1919. B. and O.: M. M. Blodgett, Leef, Wis.

99561 **Pet of Pleasant View Farm**
Sire *Galaxy's Equal of Chestnut Hill* 23176. Dam *Imp. Ivans Pet of Mara Alva* 68128.
Born June 30, 1919. B. and O.: C. S. Ramseyer, Smithville, Ohio.

99562 **Josephine of Pleasant View Farm**
Sire *Galaxy's Equal of Chestnut Hill* 23176. Dam *Arlotta of Bon Ayre* 42626.
Born Sept. 3, 1919. B. and O.: C. S. Ramseyer, Smithville, Ohio.

99563 **Lapaula**
Sire *Royal Kent* 36817. Dam *Princess Pollyanna* 64560.
Born May 3, 1919. B. and O.: Everett D. Call, Pittsfield, Maine.

99564 **Butterfly of Peltoma**
Sire *Royal Kent* 36817. Dam *Butterfly of Home Acres* 22187.
Born July 29, 1919. B. and O.: Everett D. Call, Pittsfield, Maine.

99565 **Violet of Sunny Gables**
Sire *Moonlight King of Anna Dean Farm* 29586. Dam *Imp. Mousette de l'Islet* 47902.
Born May 7, 1919. B.: J. J. Thompson, Lisbon, N. Y. O.: B. N. Millard, Ithaca, N. Y.

99566 **Flora's Pet of Stanford**
Sire *Imp. Governor's Lad of McKerrow Farms* 30405. Dam *Flora of Stanford* 42026.
Born May 30, 1919. B. and O.: William B. Hall, Clinton Corners, N. Y.

99567 **Cornelia of Stanford**
Sire *Woodland's May King* 30168. Dam *Clara's Beauty of Stanford* 76544.
Born June 12, 1919. B. and O.: William B. Hall, Clinton Corners, N. Y.

99568 **Dorothy's Beauty of Oriole's Nest**
Sire *Maria's Anchor Boy* 29267. Dam *Glenwood's Dorothy of Rockwood* 69199.
Born May 11, 1919. B. and O.: Peter Haass, Hartland, Wis.

99569 **Zella of Maple Side Farm**
Sire *Duke of Hillock Home* 33884. Dam *Val's Baby* 42459.
Born May 4, 1919. B. and O.: George M. Chapman, Waukesha, Wis.

99570 **Rose of Grand River Farm**
Sire *Sir John of Fairview* 36771. Dam *Glenwood's Selma Princess* 47299.
Born Feb. 16, 1919. B.: W. M. Haynes, Eldon, Mo. O.: F. M. Rupe, Chillicothe, Mo.

99571 **Masher's Sylvia**
Sire *Cadette's Noble Boy* 47841. Dam *Sylvia of Hurley-hurst* 67531.
Born Sept. 24, 1919. B. and O.: C. W. Schrey, Selinsgrove, Pa.

99572 **Buttercup's Topsy**
Sire *Gay's Joe* 39537. Dam *Kittie's Buttercup* 76869.
Born May 21, 1919. B. and O.: T. C. Warrington, Salem, Ohio.

99573 **Carrie Helena**
Sire *My Honor* 28647. Dam *Anna Margaretta* 71806.
Born Oct. 20, 1919. B. and O.: H. C. Olsen, Chetek, Wis.

99574 **Lady Campbell of Hopewell**
Sire *Duke of Rockingham* 22647. Dam *Minnie Sequel* 81488.
Born June 4, 1919. B. and O.: H. E. Bester, Hagerstown, Md.

99575 **Queen of Hopewell**
Sire *Duke of Rockingham* 22647. Dam *Maggie's Sequel of Chestnut Hill* 44644.
Born Oct. 17, 1919. B. and O.: H. E. Bester, Hagerstown, Md.

99576 **Marigold of the Boulders**
Sire *Silverwood's Butter Boy* 34077. Dam *Narcissus of the Boulders* 50637.
Born Aug. 27, 1916. B. and O.: Eben T. Hall, West Upton, Mass.

99577 **Canna of the Boulders**
Sire *Silverwood's Butter Boy* 34077. Dam *Hester of the Hills* 51853.
Born Sept. 15, 1916. B. and O.: Eben T. Hall, West Upton, Mass.

99578 **Iris of the Boulders**
Sire *Silverwood's Butter Boy* 34077. Dam *Baroness of the Boulders* 38938.
Born Oct. 12, 1917. B. and O.: Eben T. Hall, West Upton, Mass.

99579 **Gretian's Itchen Bell of Vlaumans Kill**
Sire *Governor Itchen of Chilmark* 29255. Dam *Gretian of Vlaumans Kill* 54374.
Born Aug. 28, 1919. B. and O.: Edwin B. Mead, Delmar, N. Y.

99580 **Imogene's Lady of Vesterheimen**
Sire *Golden Shamrock of Pleasant Hill* 39790. Dam *Imogene's Linda* 34267.
Born Nov. 8, 1919. B. and O.: Thomas Brack, Menomonie, Wis.

99581 **Dorothy's Lassie**
Sire *Roma's Johnnie* 36747. Dam *Dorothy of the Elms* 31809.
Born June 5, 1919. B. and O.: W. D. Williams, Sparta, Wis.

99582 **Ruth of Irvin Place**
Sire *Sherwood of Bercado Farm* 37974. Dam *Minnie of Irvin Place* 64099.
Born June 19, 1919. B. and O.: William L. Christian, Granger, Ind.

99583 **Soont Blizzard**
Sire *Phil Blizzard* 30841. Dam *Lucky Blizzard* 57988.
Born May 31, 1919. B. and O.: E. V. Salisbury, Oxford, N. Y.

99584 **Bernice of The Dudley**
Sire *King Ecca* 35207. Dam *Sophia of The Dudley* 50973.
Born Oct. 10, 1919. B. and O.: Solarek & Son, Salamanca, N. Y.

99585 **Mildred of The Dudley**
Sire *King Ecca* 35207. Dam *Helen of The Dudley* 55670.
Born Nov. 9, 1919. B. and O.: Solarek & Son, Salamanca, N. Y.

99586 **Eunice B.**
Sire *Miquette's Golden Noble* 30938. Dam *Angela B.* 38161.
Born June 27, 1919. B. and O.: James Logan Fisher, Philadelphia, Pa.

99587 **Gay B.**
Sire *Miquette's Golden Noble* 30938. Dam *Nadine B.* 66505.
Born July 17, 1919. B. and O.: James Logan Fisher, Philadelphia, Pa.

99588 **Chace**
Sire *Miquette's Golden Noble* 30938. Dam *Clytie B.* 54545.
Born Aug. 31, 1919. B. and O.: James Logan Fisher, Philadelphia, Pa.

99589 **May Rose Golden King's Hope**
Sire *May Rose Golden King* 40735. Dam *Irene Anderson* 42790.
Born Aug. 26, 1919. B. and O.: M. L. Reed, Coal Valley, Pa.

99590 **May Rose Golden King's Lottie**
Sire *May Rose Golden King* 40735. Dam *Ethel Glenwood's Geulah* 48783.
Born Nov. 1, 1919. B. and O.: George McKinley, Elizabeth, Pa.

99591 **May King's Fawn Beauty**
Sire *Benton's May King of Ingleside* 27446. Dam *Hesperelle* 49333.
Born July 11, 1919. B.: F. E. Fox, Waukesha, Wis. O.: Joseph F. Ellis, Commerce, Mo.

99592 **Sybil of Somerset**
Sire *Olympus of Somerset* 33814. Dam *Lynette of Somerset* 40817.
Born July 31, 1918. B. and O.: Francis G. Lloyd, Bernardsville, N. J.

99593 **Isabella of Plain View**
Sire *Donnington Sequel of Chestnut Hill* 31617. Dam *Fleurie's Isabella of Willowcrest* 51234.
Born Sept. 21, 1919. B.: Curtis & Hartsock, Cardington, Ohio. O.: A. C. Ramseyer, Smithville, Ohio.

99594 **Fortuna's Honey of De Luxe**
Sire *Classic's King of Lakeside* 37778. Dam *Imp. Fortuna of Sarnia* 73758.
Born Sept. 26, 1919. B. and O.: R. N. Damuth, Dassel, Minn.

99595 **Butter Cup's Moss Rose of De Luxe**
Sire *Imp. Leo of the Fontaines* 47222. Dam *Imp. Fortuna's Butter Cup of De Luxe* 78327.
Born Nov. 17, 1919. B. and O.: R. N. Damuth, Dassel, Minn.

99596 **Buttercup of Glenallen**
Sire *Daisy Pearl's Governor* 32130. Dam *Dairy Lass of Anna Dean Farm* 56642.
Born Sept. 10, 1919. B.: O. C. Barber, Barberton, Ohio. O.: Mrs. F. F. Prentiss, Cleveland Heights, Ohio.

99597 **Sunnyside Golden of Locust View**
Sire *Kittie's Hayes Raider* 47892. Dam *Golden Sunnyside of Locust View* 62213.
Born Sept. 30, 1919. B. and O.: E. G. Engle, North Benton, Ohio.

99598 **Mamie of Brymptonwood**
Sire *Langwater Model* 28061. Dam *Mamie De Augbine of the Grove* 62607.
Born April 20, 1919. B.: Mrs. Barger Wallach, Jericho, N. Y. O.: J. G. Bergquist, Glen Head, N. Y.

99599 **Nettle Hill Girl 2d**
Sire *Margaret's Champion* 41512. Dam *Nettle Hill Girl* 80068.
Born June 22, 1919. B. and O.: Joseph Brennan, Cato, Wis.

99600 **Lill of Nettle Hill 3d**
Sire *Margaret's Champion* 41512. Dam *Lill of Nettle Hill* 62182.
Born Aug. 3, 1919. B. and O.: Joseph Brennan, Cato, Wis.

99601 **Rose of Nettle Hill 3d**
Sire *Margaret's Champion* 41512. Dam *Rose of Nettle Hill* 62181.
Born Sept. 2, 1919. B. and O.: Joseph Brennan, Cato, Wis.

99602 **Golden Rose of Whitford Garne**
Sire *Golden Beauty's King* 44243. Dam *Betsy T. of Sunset* 73387.
Born Oct. 18, 1919. B. and O.: George Thomas 3d, Whitford, Pa.

99603 **Megan of Whitford Garne**
Sire *Golden Beauty's King* 44243. Dam *Addie Marshall* 31018.
Born Oct. 20, 1919. B. and O.: George Thomas 3d, Whitford, Pa.

99604 **Lalla's Buttercup**
Sire *Frederick of Marshallton* 33500. Dam *Hester Lalla Calvert* 53607.
Born June 21, 1919. B. and O.: William R. Little, Nottingham, Pa.

99605 **Lady's White Rose**
Sire *Frederick of Marshallton* 33500. Dam *Lady Calvert of Bay View* 42728.
Born July 6, 1919. B. and O.: William R. Little, Nottingham, Pa.

99606 **Yeksahurst Forget-me-not**
Sire *Christy of Pinehurst* 13619. Dam *Blossom of Yeksahurst* 74273.
Born May 11, 1919. B. and O.: A. O. Oleson, Livingston, Wis.

99607 **Yeksahurst Primrose**
Sire *Christy of Pinehurst* 13619. Dam *Madame Chérie* 35699.
Born June 4, 1919. B. and O.: A. O. Oleson, Livingston, Wis.

99608 **Lilly-Maid of High Rock**
Sire *Cocalico's Branford of Foremost* 48119. Dam *Lilly-Maid of Groton* 77604.
Born July 1, 1919. B. and O.: Christopher B. Chapman, Groton, Conn.

99609 **Valley View's Lanas**
Sire *Dairymaid's Stranford of Pinehurst* 19003. Dam *Lanas of Amy* 90891.
Born Aug. 16, 1919. B.: J. R. Tifft, Elk Mound, Wis. O.: E. J. & Clark Bender, Berthoud, Colo.

99610 **Cloverdell's Leda**
Sire *Primal Hyacinth* 25774. Dam *Imp. Leda IX.* 53620.
Born Feb. 12, 1919. B. and O.: R. H. Dutton, Colmar, Pa.

99611 **Cloverdell's Rosie**
Sire *Primal Hyacinth* 25774. Dam *Rosie of Pleasant Valley* 37162.
Born April 17, 1919. B. and O.: R. H. Dutton, Colmar, Pa.

99612 **Anton's Guernsey Girl of Prospect**
Sire *Anton's King Confidence* 43517. Dam *Guernsey Girl of Prospect* 62732.
Born Oct. 29, 1919. B. and O.: Est. W. D. Hoard, Fort Atkinson, Wis.

99613 **Nancy S. of Locust Grove Farm**
Sire *Winona's Kid* 46487. Dam *Katrina of Fairlea* 76565.
Born June 17, 1919. B.: Isaac Kimball, Ballston Spa, N. Y. O.: Alfred Smith, Ballston Spa, N. Y.

99614 **Sunday's Honeymoon**
Sire *Sunday's Sequel* 43443. Dam *Diamond's Honeymoon* 52975.
Born July 2, 1919. B. and O.: W. F. Stooksberry & Son, Elkton, Ohio.

99615 **Loanna of Pleasant View**
Sire *Criterion's Alger of Bellview* 43036. Dam *Greta of Pleasant View* 69812.
Born June 4, 1919. B. and O.: A. T. Drummond, Waterville, Maine.

99616 **Loethers' Glenwoodmaid of Fernhurst**
Sire *January of Birchwood* 21853. Dam *Lou's Pride* 22301.
Born Jan. 31, 1917. B.: O. T. Remington, Elk Mound, Wis. O.: R. H. Loether & Son, Holcombe, Wis.

99617 **Loethers' Murne-Brickfield of Fernhurst**
Sire *Lady Jane's Governor* 35502. Dam *Loethers' Murne-May of Fernhurst* 69631.
Born April 7, 1917. B. and O.: R. H. Loether & Son, Holcombe, Wis.

99618 **Gypsey Queen of Pine Terrace**
Sire *Imp. Ariel's May Rose Lad* 45893. Dam *Queen Mary of Long Hill* 66302.
Born Oct. 6, 1919. B.: Charles T. Davis, Middletown, Conn. O.: Charles D. W. Thrasher, Windsor, Vt.

99619 **Unetta of Meadow View**
Sire *Finetta's Durbar* 31708. Dam *Flaxie's Pearl* 61058.
Born June 9, 1919. B. and O.: George M. Whitney, Salisbury, Vt.

99620 **Gold Vein of Elk Meadow**
Sire *Imp. Raymond of La Houguette* 17654. Dam *Imp. Cantata's Rose* 56285.
Born Oct. 6, 1919. B. and O.: John F. Stallman, Elk Mound, Wis.

99621 **Elmace's Cleone**
Sire *Clara's Boy of Linwood* 35666. Dam *Kansas Jewell* 34089.
Born May 28, 1919. B. and O.: W. E. Evans, Jewell, Kans.

99622 **Miranda of Ledge Acres Farm**
Sire *Langwater Pacemaker* 39635. Dam *Miranda of Mapleton's Granddaughter* 50083.
Born Aug. 22, 1919. B.: J. Ernest Singleton, Wallum Lake, R. I. O.: Ernest G. Howes, North Cohasset, Mass.

99623 **Fancy of Village Farm**
Sire *May King's Laddie of Chilmark* 32065. Dam *Fancy's Rose* 69164.
Born July 1, 1919. B. and O.: H. J. Hall, Cortland, Ohio.

99624 **Leta's Queen of Cuyuna**
Sire *Sir John Taylor of Cuyuna* 39023. Dam *Lady Leta of Lakeview* 52477.
Born Oct. 26, 1917. B.: Graves & Murphy, Aitkin, Minn. O.: Carlton Graves, Aitkin, Minn.

99625 **Queen May of Kenilwood**
Sire *Squire of the Glen* 18805. Dam *Lucille of Upton Pyne* 51497.
Born April 1, 1917. B. and O.: George B. Post, Bernardsville, N. J.

99626 **Creamland's Bijou**
Sire *Madge's Chêna's King of Anna Dean Farm* 35743. Dam *Bijou of Bon Ayre* 57914.
Born Aug. 11, 1919. B. and O.: I. W. Schieber, Bucyrus, Ohio.

99627 **Creamland's Mamie**
Sire *Sunderland's Chêne* 35537. Dam *Mamie King* 60920.
Born July 12, 1919. B. and O.: I. W. Schieber, Bucyrus, Ohio.

99628 **Creamland's Henryetta**
Sire *Madge's Chêna's King of Anna Dean Farm* 35743. Dam *Henryetta of Hillcrest* 23328.
Born July 20, 1919. B. and O.: I. W. Schieber, Bucyrus, Ohio.

99629 **Snowdrop's Pride of Jackson Farm**
Sire *Lord Mar's Golden Secret* 44679. Dam *Croesus's Snowdrop* 63438.
Born July 23, 1919. B.: U. A. Woodbury II., Burlington, Vt. O.: A. E. Jackson, Greensboro, Vt.

99630 **Fire Pink of the Prairie**
Sire *Dora's Nonpareil* 38181. Dam *Imp. Hayes Citron 3d* 44981.
Born July 9, 1919. B. and O.: W. W. Marsh, Waterloo, Iowa.

99631 **Bopeep's Princess of the Prairie**
Sire *Cherub's Prince* 41543. Dam *Princess Bopeep of the Prairie* 89439.
Born Oct. 10, 1919. B. and O.: W. W. Marsh, Waterloo, Iowa.

99632 **Mars' Maiden of Forest Hill**
Sire *Mars of Gwyncroft* 35197. Dam *Golden Noble's Maiden* 37932.
Born Dec. 29, 1918. B. and O.: Charles E. Ingersoll, Penllyn, Pa.

99633 **Pickering's Princess**
Sire *Pencoyd's Glenwood Boy* 31761. Dam *Renny of Forest Hill* 57628.
Born Sept. 14, 1919. B. and O.: Charles E. Ingersoll, Penllyn, Pa.

99634 **Beatrice of Kenilwood**
Sire *Bedminster Acrobat* 42084. Dam *Queen May of Kenilwood* 99625.
Born Sept. 2, 1919. B. and O.: George B. Post, Bernardsville, N. J.

99635 **Rose King's Maid**
Sire *Flora's Rose King* 41108. Dam *Masher's Maid of Springdale* 50798.
Born May 27, 1919. B. and O.: Milton E. Smith, Norrisville, Md.

99636 **Lottie's Select of Shadyside**
Sire *Alphea's Dimple of Edgemont* 47542. Dam *Lottie of Shadyside* 41142.
Born Oct. 22, 1919. B. and O.: J. W. Rice, Harmonsburg, Pa.

99637 **Vada of The Dudley**
Sire *King Ecca* 35207. Dam *Adelaide of The Dudley* 45574.
Born Oct. 10, 1917. B. and O.: Torge & Swartz, Salamanca, N. Y.

99638 **Cleo of The Dudley**
Sire *King Ecca* 35207. Dam *Margaret of The Dudley* 55671.
Born Dec. 24, 1917. B. and O.: Torge & Swartz, Salamanca, N. Y.

99639 **Victoria of The Dudley**
Sire *King Ecca* 35207. Dam *Helen of Eastside* 24803.
Born April 10, 1918. B. and O.: Torge & Swartz, Salamanca, N. Y.

99640 **Virginia of The Dudley**
Sire *King Ecca* 35207. Dam *Juno of Eastside* 24948.
Born April 24, 1918. B. and O.: Torge & Swartz, Salamanca, N. Y.

99641 **Katonah's Mabelle**
Sire *Dairymaid's Glenwood of Pinehurst 8th* 30900. Dam *Katonah's Monogram Belle* 53406.
Born Dec. 19, 1918. Twin with bull No. 61185. B. and O.: Clarence Whitman, Katonah, N. Y.

99642 **Princess Chêne**
Sire *Governor Itchen of Onisquethaw* 41268. Dam *Imp. Jaonnets Pansy* 75400.
Born April 1, 1919. B. and O.: E. C. Clifford, Sand Lake, N. Y.

99643 **Hope's Beauty of Valley View**
Sire *Hillside Favorite* 30060. Dam *Sequel's Hope of Elm Spring* 63219.
Born June 1, 1918. B. and O.: George L. Reed, Craftsbury, Vt.

99644 **Jewel of Sarnia**
Sire *Pencoyd Crackerjack* 39627. Dam *Imp. Generosity of Sarnia* 87355.
Born Sept. 24, 1919. B. and O.: Charles L. Hill, Rosendale, Wis.

99645 **Janice of Sarnia**
Sire *Pencoyd Crackerjack* 39627. Dam *Imp. Fragrant of Sarnia* 87352.
Born Sept. 27, 1919. B. and O.: Charles L. Hill, Rosendale, Wis.

99646 **Josephine of Sarnia**
Sire *Pencoyd Crackerjack* 39627. Dam *Imp. Guernsey Maid of Sarnia* 87354.
Born Oct. 4, 1919. B. and O.: Charles L. Hill, Rosendale, Wis.

99647 **May Rose of Oakdean**
Sire *Queen's King of Oakdean* 60125. Dam *Imp. May Rose X. of la Masse* 75364.
Born Nov. 12, 1919. B. and O.: John C. Ogden, Johnstown, Pa.

99648 **Violet of Oakdean**
Sire *Prince Oscar of Anna Dean Farm* 27282. Dam *Imp. Violet II. des Reveaux* 50279.
Born Nov. 21, 1919. B. and O.: John C. Ogden, Johnstown, Pa.

99649 **Minnie Orsbee**
Sire *Cottina's Prince of Oaks Farm* 46995. Dam *Twilight of Riverview* 73252.
Born Dec. 18, 1918. B. and O.: J. Edward Ogden, Mountainville, N. Y.

99650 **May Orsbee**
Sire *Cottina's Prince of Oaks Farm* 46995. Dam *Fern of Riverview* 72356.
Born March 28, 1919. B. and O.: J. Edward Ogden, Mountainville, N. Y.

99651 **Janet Orsbee**
Sire *Cottina's Prince of Oaks Farm* 46995. Dam *Linda of Bellville Farm* 73493.
Born April 2, 1919. B. and O.: J. Edward Ogden, Mountainville, N. Y.

99652 **Peggy Orsbee**
Sire *Cottina's Prince of Oaks Farm* 46995. Dam *Glenwood's Peggy Jones* 76029.
Born June 21, 1919. B. and O.: J. Edward Ogden, Mountainville, N. Y.

99653 **Lynda White**
Sire *Chief of Youngwood* 28240. Dam *Pearl May* 42890.
Born June 24, 1919. B. and O.: E. A. Goodlin, Greensburg, Pa.

99654 **Fidie Belle**
Sire *Leonora's Cardinal Prince* 51244. Dam *Fidie's Queen* 79550.
Born Oct. 21, 1919. B. and O.: A. E. Hostetler, Middlebury, Ind.

99655 **Julia of Middlerun Farm**
Sire *King's Laddie of Cress Lawn* 54047. Dam *Mabel of Middlerun Farm* 48240.
Born July 26, 1919. B. and O.: M. R. Baker, Lisbon, Ohio.

99656 **Emma of Middlerun Farm**
Sire *King's Laddie of Cress Lawn* 54047. Dam *Champion Belle of Middlerun Farm* 79901.
Born Sept. 27, 1919. B. and O.: M. R. Baker, Lisbon, Ohio.

99657 **Lamont's Dorothy**
Sire *Tonie's May King* 43945. Dam *Carpatha* 18611.
Born July 5, 1919. B. and O.: Henry S. Lamont, Cobleskill, N. Y.

99658 **Dorothy of the Truesdale**
Sire *Riverside Spotswood Sequel* 30469. Dam *Queen of Shook Farm* 39786.
Born Nov. 17, 1917. B. and O.: C. R. Stewart, Vienna, Ohio.

99659 **Dimple Beauty of Walnut Grove**
Sire *Oakwood Cavalier* 50961. Dam *Beauty of Walnut Grove* 79366.
Born June 5, 1919. B. and O.: E. Kirk Brown, Nottingham, Pa.

99660 **Gretchen of Lasswade**
Sire *Bellwood Craftsman* 48143. Dam *Beauty's Butter Pat of Lasswade* 73271.
Born Aug. 13, 1919. B. and O.: R. K. McDonald, Stevens Point, Wis.

99661 **Bob's H. T. Royalette**
Sire *Bob Rilma's Monogram* 29095. Dam *Hâmbro's Tristan's Royalette* 58459.
Born Jan. 16, 1917. B. and O.: Ralph Tratt, Whitewater, Wis.

99662 **Westbrook Ultra Maid**
Sire *Royal Sovereign of Onunda* 34504. Dam *Cavalier's Hayes Rosie* 73969.
Born Nov. 2, 1919. B. and O.: G. W. Koser, Biglerville, Pa.

99663 **Moose Valley Fairy**
Sire *Golden Secret of Wyndham* 24846. Dam *Fairview of Maple Hill Farm* 43541.
Born Sept. 11, 1919. B. and O.: Theo. Hollister, Duluth, Minn.

99664 **Moose Valley Ruby**
Sire *Golden Secret of Wyndham* 24846. Dam *Josephine of Thorn Hill* 48204.
Born Sept. 12, 1919. B. and O.: Theo. Hollister, Duluth, Minn.

99665 **Jessie of Inverness 2d**
Sire *Billy's Raymond of the Manor* 25330. Dam *Jessie of Inverness* 39020.
Born June 6, 1919. B. and O.: Alex Macdonald, Blackstock, S. C.

99666 **Jarana of Farview**
Sire *King Doyle* 41649. Dam *Rowena of Farview* 67482.
Born Nov. 11, 1919. B. and O.: C. V. Mills, Fillmore, N. Y.

99667 **May Rose Golden King's Nancy**
Sire *May Rose Golden King* 40735. Dam *Ethel's Diamond Ritta* 45052.
Born Nov. 8, 1919. B. and O.: M. L. Reed, Coal Valley, Pa.

99668 **Beauty of Geneva's Maid**
Sire *Giraffe of Maplewood* 23745. Dam *Glenwood's Beauty of Geneva* 52641.
Born March 16, 1919. B. and O.: T. A. Erickson, Alexandria, Minn.

99669 **Sterling Girl of Borden's**
Sire *May King of the Chêne* 26775. Dam *Sterling Girl 2d* 34911.
Born Nov. 24, 1918. B. and O.: Borden's Farm Products Co., Inc., Earlville, N. Y.

99670 **Vermont Girl of Borden's**
Sire *May King of the Chêne* 26775. Dam *Vermont Girl* 42252.
Born Feb. 16, 1919. B. and O.: Borden's Farm Products Co., Inc., Earlville, N. Y.

99671 **Edella's Rose of Borden's**
Sire *May King of the Chêne* 26775. Dam *Edella of Borden's* 62109.
Born April 6, 1919. B. and O.: Borden's Farm Products Co., Inc., Earlville, N. Y.

99672 **Finetta's May Chêne**
Sire *May King of the Chêne* 26775. Dam *Finetta of Bonny Mead* 32737.
Born May 23, 1919. B. and O.: Borden's Farm Products Co., Inc., Earlville, N. Y.

99673 **Lola of Crystal View**
Sire *Prize Star of Goodland* 46658. Dam *Hazel of Crystal View* 69197.
Born May 30, 1919. B. and O.: T. C. Norman, Lake Crystal, Minn.

99674 **Susie of Crystal View**
Sire *Prize Star of Goodland* 46658. Dam *Selma of Crystal View* 71012.
Born July 6, 1919. B. and O.: T. C. Norman, Lake Crystal, Minn.

99675 **Stella of Crystal View**
Sire *Prize Star of Goodland* 46658. Dam *Petra of Crystal View* 47074.
Born Aug. 15, 1919. B. and O.: T. C. Norman, Lake Crystal, Minn.

99676 **Charmant's Dorothy**
Sire *Anita's Charmant of Cuffdale* 40582. Dam *Queen Dorothy's Last* 74858.
Born April 12, 1919. B. and O.: Fred T. Sackrider, Parma, Mich.

99677 **Noble Regent's Pearl**
Sire *Noble Regent* 31691. Dam *Maria's Glenwood 5th* 57602.
Born June 8, 1919. B. and O.: Thomas Stapleton, Hartland, Wis.

99678 **Princess Nancy of Ewing**
Sire *May Rose King of Ewing* 27234. Dam *Princess Naomi's Castel* 60783.
Born July 5, 1919. B. and O.: Oaklands Farm Company, Trenton Junction, N. J.

99679 **Nancy Marie of Oakwood**
Sire *Havilland Rose's Nugget* 45064. Dam *Docie's Florence of Amy* 63010.
Born July 7, 1919. B. and O.: George E. Mars, Elk Mound, Wis.

99680 **Daisy Glenwood of Hillsdale**
Sire *Lady's Glenwood Diamond* 24911. Dam *Lilian Glenwood's Daisy of Hillsdale* 34568.
Born Jan. 1, 1917. B. and O.: A. N. Schmit, Appleton, Wis.

99681 **Verna Glenwood of Hillsdale**
Sire *Lady's Glenwood Diamond* 24911. Dam *Mabel of Hillsdale* 49766.
Born Jan. 10, 1917. B. and O.: A. N. Schmit, Appleton, Wis.

99682 **May Rose of Enterprise**
Sire *Lady's King of Enterprise* 34674. Dam *Princess l'Etiennerie of Walter Maple* 58381.
Born June 5, 1919. B.: Gust Schoeneck, Enterprise, Wis. O.: Herman Schoeneck, Enterprise, Wis.

99683 **Annie of Green Gables**
Sire *Glenwood's Protecteur* 43340. Dam *Glenna Mar of Angra* 71238.
Born Sept. 7, 1919. B. and O.: Otto Feess, Parsons, Kans.

99684 **Beauty's Betty Jean**
Sire *May Royal's Lad* 26123. Dam *St. Paul's Beauty* 59964.
Born Nov. 6, 1919. B.: J. W. Marley, Oswego, Kans. O.: Otto Feess, Parsons, Kans.

99685 **Buttercup of Carpenter's Point**
Sire *Erb of Seneca* 41317. Dam *Golden Glow of Carpenter's Point* 65471.
Born Nov. 3, 1919. B. and O.: Edith R. Barnes, Charlestown, Md.

99686 **Miron's Golden Secret of Douglass**
Sire *Pencoyd's Golden Secret* 16550. Dam *Miron's Lady of Green Meadow* 54711.
Born June 27, 1919. B.: G. A. Cluett, Williamstown, Mass. O.: A. Kessel, Jr., Douglass, N. Y.

99687 **Twinkle's Starlight**
Sire *Lone Pine Imperator* 39962. Dam *Twinkle's Petite* 38935.
Born Sept. 21, 1919. B. and O.: F. H. Quimby, East Barnet, Vt.

99688 **Sylvia of Sylvanite**
Sire *Darling of Melrose's Hambro* 41672. Dam *Aurelley Lehigh* 49579.
Born July 23, 1919. B.: Clifford C. Capener, Baraboo, Wis. O.: Richard F. Klemm, Baraboo, Wis.

99689 **Galaxy of Sylvanite**
Sire *Queen's Golden* 48557. Dam *Deasie of Sylvanite* 78187.
Born Oct. 10, 1919. B. and O.: Richard F. Klemm, Baraboo, Wis.

99690 **Ruby of Sylvanite**
Sire *Queen's Golden* 48557. Dam *Ruth of Sylvanite* 78185.
Born Nov. 27, 1919. B. and O.: Richard F. Klemm, Baraboo, Wis.

99691 **Clara of Sylvanite**
Sire *Queen's Golden* 48557. Dam *Bouvée Eva of Sylvanite* 69753.
Born Nov. 29, 1919. B. and O.: Richard F. Klemm, Baraboo, Wis.

99692 **May of Green Mountain Farms**
Sire *Galaxy's Beauty* 24488. Dam *Cherry Blossom of Green Mountain Farms* 56366.
Born June 3, 1919. B. and O.: C. A. Carlisle, Mishawaka, Ind.

99693 **Rose of Green Mountain Farms**
Sire *Galaxy's Beauty* 24488. Dam *Wild Rose of Green Mountain Farms* 58538.
Born July 10, 1919. B. and O.: C. A. Carlisle, Mishawaka, Ind.

99694 **Virginia of Green Mountain Farms**
Sire *Galaxy's Beauty* 24488. Dam *Memoria of Green Mountain Farms* 80466.
Born Aug. 6, 1919. B. and O.: C. A. Carlisle, Mishawaka, Ind.

99695 **Baroness of Green Mountain Farms**
Sire *Galaxy's Beauty* 24488. Dam *Glenwood's Lassie of Green Mountain Farms* 32349.
Born Sept. 30, 1919. B. and O.: C. A. Carlisle, Mishawaka, Ind.

99696 **Nell's Rose of West View**
Sire *Imp. Osceola Gay Lad* 34050. Dam *Chief's Nell of Fairview* 53521.
Born June 8, 1919. B. and O.: Alex Shields, North Craftsbury, Vt.

99697 **Daisy of Graper Dairy**
Sire *Ruler of Koshkonong Place* 33069. Dam *Mary Nee of Graper Dairy* 62460.
Born June 8, 1919. B. and O.: John E. Graper, Fort Atkinson, Wis.

99698 **Duke's Pride of Pleasant Lane**
Sire *Beatrix B.'s Royal Duke* 40593. Dam *Pride of Pleasant Lane* 63777.
Born Nov. 2, 1919. B. and O.: Bernhard Behrens, Grafton, Wis.

99699 **Governor of the Ruettes' Rose**
Sire *Imp. Governor of the Ruettes* 39134. Dam *Imp. Rose of Highfield* 66990.
Born June 18, 1919. B.: C. Christensen, La Crosse, Wis. O.: August Dreier, Norwalk, Wis.

99700 **Bessy of Gaylord**
Sire *Ponto of Crystal View* 33358. Dam *Lily of Dryden* 49108.
Born Dec. 9, 1916. B. and O.: H. W. Abraham, Gaylord, Minn.

99701 **Monogram's Meadow Lark**
Sire *Queen's Monogram* 40605. Dam *Joker's Meadow Lark* 58633.
Born June 10, 1919. B. and O.: S. A. Merriman, Fort Atkinson, Wis.

99702 **Lydia of Riverview**
Sire *Joker of Riverside* 21447. Dam *Beauty of Riverview* 49706.
Born June 11, 1919. B. and O.: S. A. Merriman, Fort Atkinson, Wis.

99703 **Primrose's Governess of Elmwood**
Sire *Primrose's Governor of Pleasant View* 43793. Dam *Penwyn's Jenny* 51878.
Born June 21, 1919. B. and O.: Wilbur Lohrenz, Hortonville, Wis.

99704 **Blossom's Beauty**
Sire *Dimple's Franc of Oakwood* 31364. Dam *Elena Donnington's Blossom* 53109.
Born July 29, 1919. B. and O.: C. O. Mattern, Osceola Mills, Pa.

99705 **Decem of Graceland**
Sire *Tripp of Graceland* 40411. Dam *Arida's Finis* 60782.
Born June 28, 1918. B. and O.: Phil R. Toll, Kansas City, Mo.

99706 **May L. of Graceland**
Sire *Tripp of Graceland* 40411. Dam *Miss Speckles Bay* 40177.
Born July 29, 1919. B. and O.: Phil R. Toll, Kansas City, Mo.

99707 **Rosebud of Graceland**
Sire *Tripp of Graceland* 40411. Dam *Rose of Graceland* 71278.
Born Sept. 23, 1919. B. and O.: Phil R. Toll, Kansas City, Mo.

99708 **Grace of Graceland 2d**
Sire *Tripp of Graceland* 40411. Dam *Grace of Graceland* 64643.
Born Nov. 4, 1919. B. and O.: Phil R. Toll, Kansas City, Mo.

99709 **Dorcas Girl of Fairleigh.**
Sire *Orlando of Tarbell Farms* 28643. Dam *Orlando's Dorcas* 64425.
Born Aug. 2, 1919. B. and O.: George S. Brewster, Oyster Bay, N. Y.

99710 **Lora Lee of the Pines**
Sire *Hero of Ore Hill* 42676. Dam *Belle of the Pines* 53948.
Born Aug. 21, 1919. B. and O.: E. F. Perkins, Anoka, Minn.

99711 **Patricia of the Pines**
Sire *Hero of Ore Hill* 42676. Dam *Pink's Glory of the Pines* 60576.
Born Sept. 20, 1919. B. and O.: E. F. Perkins, Anoka, Minn.

99712 **Raider's Fawn of Willowdale**
Sire *Raider's Governor* 31978. Dam *Fawn of Vander Mark* 77538.
Born June 21, 1919. B. and O.: Earl Hall, Scio, N. Y.

99713 **Beauty of Butternut**
Sire *Imp. Golden Noble of Rose* 42207. Dam *Lalla Boots of Fairview 2d* 69030.
Born June 7, 1919. B. and O.: Albert Olson, Almond, Wis.

99714 **Dairymaid of Butternut**
Sire *Imp. Golden Noble of Rose* 42207. Dam *Jenny S.'s Glenwood Lady* 68376.
Born Nov. 14, 1919. B. and O.: Albert Olson, Almond, Wis.

99715 **Grace's El Mere**
Sire *Minnetrista Governor* 39150. Dam *Grace of Oak Lake 3d* 72566.
Born April 21, 1919. B. and O.: George E. Richardson, Garden City, Minn.

99716 **Empire Nora of Two Oaks**
Sire *Norman of Chesney Farms* 39657. Dam *Buttercup of Two Oaks* 67038.
Born Sept. 20, 1919. B.: Arthur M. Smith, Lake City, Mich. O.: Stephen Middaugh, Empire, Mich.

99717 **Augusta Meadow Pearl**
Sire *Lord Stranford of Oak Ridge* 25974. Dam *Imp. Beauty of les Simons* 34253.
Born Feb. 9, 1918. B.: J. A. Fraser, Lovingston, Va. O.: Mason F. Smith, Staunton, Va.

99718 **Secret's Sunbeam**
Sire *May Rose Secret of Pencoyd* 27844. Dam *Sunbeam's Dawn of Woodend* 62167.
Born Nov. 28, 1919. B. and O.: Albert C. Loring, Minneapolis, Minn.

99719 **November Beauty of 4 Mile**
Sire *May's May King Glenwood of Ingleside* 39332. Dam *Beauty of 4 Mile* 63175.
Born Nov. 11, 1919. B. and O.: Fletcher Paper Company, Alpena, Mich.

99720 **Co-Ed of Lickbrook**
Sire *Golden Boy of Pencoyd* 18896. Dam *Co-Ed of Ithaca 2d* 33558.
Born April 26, 1919. B.: E. S. VanKirk, Newfield, N. Y. O.: F. R. Allen, Ithaca, N. Y.

99721 **Lickbrook Margaret**
Sire *Golden Boy of Pencoyd* 18896. Dam *Margaret Black* 49157.
Born June 6, 1919. B. and O.: F. R. Allen, Ithaca, N. Y.

99722 **Guess Noble of Lickbrook**
Sire *Golden Boy of Pencoyd* 18896. Dam *Guess Noble* 37681.
Born June 15, 1919. B. and O.: F. R. Allen, Ithaca, N. Y.

99723 **Yeoman's Gemina of Maple Row**
Sire *King Yeoman of Wasteland* 36604. Dam *Norfolk Gemina* 56467.
Born Oct. 18, 1919. B. and O.: George H. Benn, Hodgdon, Maine.

99724 **Jewel of Stonehurst**
Sire *Elderon's Bonny Boy* 35961. Dam *Crystal Stream Majesty* 71029.
Born Sept. 16, 1919. B.: Julius Mueller, Stevens Point, Wis. O.: Mrs. E. Steffanus, Polonia, Wis.

99725 **Nancy Haywood**
Sire *Lilyita's Son of Bon Ayre* 29350. Dam *Haywood Lady of The Decoration* 78026.
Born June 23, 1919. B. and O.: Miss Florence Osborne, Canton, N. C.

99726 **Garden Creek's Lily of the Valley**
Sire *Lilyita's Son of Bon Ayre* 29350. Dam *Morella of Bon Ayre* 79339.
Born Sept. 17, 1919. B. and O.: H. Arthur Osborne, Canton, N. C.

99727 **Eliza Gale of Garden Creek**
Sire *Lansdowne* 18853. Dam *Hope of Garden Creek* 57379.
Born Oct. 16, 1919. B. and O.: H. Arthur Osborne, Canton, N. C.

99728 **Bernice of Pauline's Wood**
Sire *Waddington Noble Count* 38493. Dam *Desiderata* 34104.
Born June 7, 1919. B. and O.: August H. Vogel, Milwaukee, Wis.

99729 **Jasmine of Pauline's Wood**
Sire *Waddington Noble Count* 38493. Dam *Hilaria* 59053.
Born June 12, 1919. B. and O.: August H. Vogel, Milwaukee, Wis.

99730 **Polly Ann of Salem**
Sire *Victoria's Rival of Salem* 28826. Dam *Princess Ann of Middlebrook* 31867.
Born Aug. 2, 1919. B. and O.: George H. Cable, North Salem, N. Y.

99731 **Raider's Lady of Myrna Maree Farm**
Sire *Lohier's Beta Raider of Waddington* 35442. Dam *Imp. Lady of la Croûte* 37282.
Born Aug. 9, 1919. B. and O.: C. G. Wilderson, Leetonia, Ohio.

99732 **Daisy Rita of A. D. F.**
Sire *Daisy Pearl's Governor* 32130. Dam *Sequel's Rita of A. D. Farm* 60096.
Born June 11, 1919. B. and O.: O. C. Barber, Barberton, Ohio.

99733 **Murne's Daisy of A. D. F.**
Sire *Murne's Goldseeker of A. D. F.* 39316. Dam *The Jeweller's Daisy* 48067.
Born June 11, 1919. B. and O.: O. C. Barber, Barberton, Ohio.

99734 **Anna Dean Fairy of A. D. F.**
Sire *Anna Dean King* 25751. Dam *Fairy of Anna Dean Farm* 53215.
Born July 16, 1919. B. and O.: O. C. Barber, Barberton, Ohio.

99735 **Murne's Fleurie of A. D. F.**
Sire *Murne's Goldseeker of A. D. F.* 39316. Dam *Golden Governor's Fleurie of A. D. Farm* 60094.
Born July 21, 1919. B. and O.: O. C. Barber, Barberton, Ohio.

99736 **Ferby's Barometer of A. D. F.**
Sire *Prince Ferby of Anna Dean Farm* 27283. Dam *Imp. Barometer of Anna Dean Farm 2d* 48885.
Born Aug. 2, 1919. B. and O.: O. C. Barber, Barberton, Ohio.

99737 **Goldseeker's Queen Elizabeth of A. D. F.**
Sire *Imp. Goldseeker of Anna Dean Farm* 26106. Dam *Queen Elizabeth Bon Ayre* 54419.
Born Aug. 10, 1919. B. and O.: O. C. Barber, Barberton, Ohio.

99738 **Flora of Ballein Farm**
Sire *Betty's Unison* 28238. Dam *Alice R.* 31493.
Born Jan. 15, 1917. B. and O.: John Ballein, Monongahela, Pa.

99739 **Laretta Combination of Maplewood**
Sire *Marshall's Combination of Maplewood* 28073. Dam *Laretta of Maplewood* 33316.
Born Sept. 8, 1918. B. and O.: J. B. McLeran, Duluth, Minn.

99740 **Harmony's Pride**
Sire *Harmony's King* 27664. Dam *Quill's Pride of Valley View* 60134.
Born June 16, 1919. B. and O.: Carl F. Hansen, Sparta, Wis.

99741 **Victory of Long View**
Sire *Violet's Mischief* 47876. Dam *Lena M.* 72916.
Born June 19, 1919. B.: Fred Giddings, North Adams, Mich. O.: C. C. Signs, Ionia, Mich.

99742 **Hazel Kate**
Sire *Imp. Bountiful's Sequel* 30498. Dam *Henrietta of Northfield* 26252.
Born July 8, 1919. B. and O.: E. F. Kimball, Canterbury, N. H.

99743 **Yolanda's Buttercup**
Sire *Lorna's King of Grenwode* 37947. Dam *Yolanda's Maid* 26898.
Born June 20, 1919. B. and O.: Walter Burhop, Grafton, Wis.

99744 **Catherine of Virginia**
Sire *Neptune of Riviera Farm* 46683. Dam *Adèle de Lorraine* 74977.
Born Aug. 26, 1919. B.: A. Pfalzgraf, Fairfax, Va. O.: John R. Dickey, Bristol, Va.

99745 **Evelyn of Virginia**
Sire *Neptune of Riviera Farm* 46683. Dam *Guy's Gula* 72660.
Born Aug. 26, 1919. B.: A. Pfalzgraf, Fairfax, Va. O.: John R. Dickey, Bristol, Va.

99746 **Julia of Virginia**
Sire *Delza 3d's Legacy* 50029. Dam *Ardrana's Glenwood of Rock Farm* 51653.
Born Nov. 4, 1919. B.: A. Pfalzgraf, Fairfax, Va. O.: John R. Dickey, Bristol, Va.

99747 **Cynthia of Elmhurst**
Sire *Patior of Elmhurst* 44195. Dam *Miama of Elmhurst* 38450.
Born April 22, 1917. B. and O.: O. B. Wilbur, Greenwich, N. Y.

99748 **Glen Flora of West Lawn**
Sire *Craigamoor Monogram* 29214. Dam *Itchen Chloe's Kentucky Belle of W. Lawn* 77488.
Born Nov. 12, 1919. B. and O.: J. D. Beck, Viroqua, Wis.

99749 **Ivy Princess of West Lawn**
Sire *Craigamoor Monogram* 29214. Dam *Corona of West Lawn* 45361.
Born Nov. 13, 1919. B. and O.: J. D. Beck, Viroqua, Wis.

99750 **Lo's Daisy of Pleasant Hill**
Sire *Lo's King of Pleasant Hill* 46315. Dam *Amorita's Pride of Pleasant Hill* 70898.
Born June 25, 1919. B. and O.: August Boetcher, Bloomer, Wis.

99751 **Rilma's Mary of Jefferson**
Sire *Celosia's King Rilma* 42598. Dam *Glenwood Mary of Jefferson* 64587.
Born June 19, 1919. B. and O.: E. H. Kiesling, Jefferson, Wis.

99752 **Princess Mary Elizabeth of Shady Nook**
Sire *May Rose Noble of Jean Du Luth* 38183. Dam *Princess of Sunnyside* 28898.
Born June 19, 1919. B.: Joseph T. Speer, Garrettsville, Ohio. O.: Est. Joseph T. Speer, Garrettsville, Ohio.

99753 **Dolly Dimple of Plain View**
Sire *Golden Nassau of Pencoyd* 29103. Dam *Dolly of Kittanning* 66670.
Born July 31, 1919. B.: H. A. Dawley, Lansing, Mich. O.: A. C. Ramseyer, Smithville, Ohio.

99754 **Leona Rose**
Sire *Daisy's May Day* 45054. Dam *Imp. Rose des Houards of the Prairie* 69683.
Born Oct. 13, 1919. B. and O.: W. M. Hurley, Rockland, Mass.

99755 **Princess Bopeep**
Sire *Cherub's Prince* 41543. Dam *Bopeep's Queen 2d* 74011.
Born Oct. 13, 1919. B.: W. W. Marsh, Waterloo, Iowa. O.: W. M. Hurley, Rockland, Mass.

99756 **Victor's Ultra Dorothy**
Sire *Florham Victor* 37061. Dam *Dorothy Rilma Glenwood of Sugar River* 75980.
Born June 13, 1919. B. and O.: Allie S. Knudson, Brodhead, Wis.

99757 **Victor's Ultra Minnie**
Sire *Florham Victor* 37061. Dam *Minnie Rilma of Sugar River* 74905.
Born July 6, 1919. B. and O.: Allie S. Knudson, Brodhead, Wis.

99758 **Lynn Rose of Two Oaks**
Sire *Charles of Linwood* 45884. Dam *Minnie Rose of Maplehurst* 27035.
Born March 29, 1919. B. and O.: George D. Eggleston, Parma, Mich.

99759 **Annetta of Two Oaks**
Sire *Charles of Linwood* 45884. Dam *Belle Archer* 52012.
Born March 30, 1919. B. and O.: George D. Eggleston, Parma, Mich.

99760 **Diana of Echo Bay Farms**
Sire *Langwater Princeling* 14906. Dam *Rebecca of Shadynook Farm* 58480.
Born March 1, 1919. B.: W. Scott Davis, Granton, Wis. O.: R. P. Guptill, Elcho, Wis.

99761 **Florence of Upton Pyne**
Sire *Squire of the Glen* 18805. Dam *Beatrice of Upton Pyne* 23613.
Born June 19, 1919. B. and O.: Percy R. Pyne, Bernardsville, N. J.

99762 **Lucy of Upton Pyne**
Sire *Imp. St. Paul II.* 18413. Dam *Anita of Upton Pyne* 44418.
Born July 6, 1919. B. and O.: Percy R. Pyne, Bernardsville, N. J.

99763 **Pansy of Bellmath**
Sire *Boomerang* 48478. Dam *Mona Glenwood of Bellmath* 74323.
Born June 22, 1919. B. and O.: H. C. Crocker & Son, Sennett, N. Y.

99764 **Nora of Webb Farms**
Sire *Brookmead's Divan Stars and Stripes* 48768. Dam *Nona of Webb Farms* 67519.
Born May 12, 1919. B. and O.: J. Griswold Webb, Clinton Corners, N. Y.

99765 **Sequel's Lydia of Bumbax**
Sire *Imp. Fanny's Sequel* 19563. Dam *Deasie's Lydia* 66207.
Born June 14, 1919. B. and O.: R. K. Overton & Son, Beloit, Wis.

99766 **Sequel's May Laurel of Bumbax**
Sire *Imp. Fanny's Sequel* 19563. Dam *Deasie's May Laurel* 66208.
Born June 15, 1919. B. and O.: R. K. Overton & Son, Beloit, Wis.

99767 **Sequel's Deasie Girl of Bumbax**
Sire *Imp. Fanny's Sequel* 19563. Dam *Deasie Girl* 64890.
Born Sept. 20, 1919. B. and O.: R. K. Overton & Son, Beloit, Wis.

99768 **Bonny Fanny**
Sire *Elmpines Stranger* 43135. Dam *Daisy of Evergreen View Herd* 32268.
Born Aug. 19, 1919. B. and O.: Wallace Sprang, Lakeville, Ohio.

99769 **Moonlight of Cole's Island**
Sire *Cole's Island Uno* 46396. Dam *Giloola of Manomet* 65419.
Born June 27, 1919. B. and O.: S. M. Merrill, West Gloucester, Mass.

99770 **Twilight of Cole's Island**
Sire *Cole's Island Uno* 46396. Dam *Daylight of Cole's Island* 77816.
Born July 23, 1919. B. and O.: S. M. Merrill, West Gloucester, Mass.

99771 **Starlight of Cole's Island**
Sire *Langwater Cavalier* 21012. Dam *May Rose of Manomet* 52108.
Born Sept. 5, 1919. B. and O.: S. M. Merrill, West Gloucester, Mass.

99772 **Dandelion Baby**
Sire *Chilmark Galore Rival* 34185. Dam *Betty's Dewdrop* 70513.
Born Dec. 9, 1916. B. and O.: C. M. Enders, Wakarusa, Ind.

99773 **Dewdrop's Dame**
Sire *Bopeep of Fairmonde* 40265. Dam *Dewdrop of Bon Ayre* 62116.
Born Nov. 20, 1919. B. and O.: Harris E. Thomas, Lansing, Mich.

99774 **Queen's Lady Rose of Brandon**
Sire *Woodlands Senegal* 42282. Dam *Alpha's May Rose Queen of Brandon* 74162.
Born Nov. 9, 1919. B. and O.: F. H. Farrington, Brandon, Vt.

99775 **Mary Jane Doolittle**
Sire *Sieg's Kitchener Boy* 30649. Dam *Cocot's Petite* 48606.
Born June 14, 1919. B. and O.: F. A. Zane, Redwood City, Calif.

99776 **Violet's Theta**
Sire *Sieg's Kitchener Boy* 30649. Dam *Violet's Gelé Boy's Tulip* 55902.
Born Oct. 4, 1919. B. and O.: F. A. Zane, Redwood City, Calif.

99777 **Silverwood's Snow Flake**
Sire *Brookmead's Banner* 36207. Dam *Silverwood Golden Daisy* 82939.
Born Dec. 7, 1919. B. and O.: S. H. Fessenden, Holliston, Mass.

99778 **Princess Jean**
Sire *Wallula's Raymond Lad* 24857. Dam *Raymond's Contessina* 57857.
Born July 23, 1919. B. and O.: J. Charles Lang, Salt Spring Island, British Columbia.

99779 **Rose's Queen of Elmwood**
Sire *May Rose of Linwood* 51763. Dam *Rose of Walnut Ridge* 61149.
Born Nov. 10, 1919. B. and O.: George L. Turner & Son, Monroe City, Mo.

99780 **May King's Galaxy Girl**
Sire *May King's Laddie of Chilmark* 32065. Dam *Christine of Andalusia 2d* 61154.
Born May 28, 1918. B. and O.: H. J. Hall, Cortland, Ohio.

99781 **Demingdale Mildrette**
Sire *Bill Bella* 26185. Dam *Mildred of Demingdale* 46595.
Born June 14, 1919. B. and O.: George E. Deming, Corry, Pa.

99782 **Demingdale Redette**
Sire *Bill Bella* 26185. Dam *Red Girl of Demingdale* 67925.
Born June 16, 1919. B. and O.: George E. Deming, Corry, Pa.

99783 **Demingdale Milette**
Sire *Bill Bella* 26185. Dam *Milena of Demingdale* 79038.
Born June 21, 1919. B. and O.: George E. Deming, Corry, Pa.

99784 **Gay Girl's Queen of Wis Kons**
Sire *Prince of the May* 36303. Dam *Gay Girl of Haddon* 33643.
Born July 20, 1919. B. and O.: George E. Bushnell, Lacota, Mich.

99785 **Gay Governor's Doree**
Sire *McKerrow's Gay Governor* 34682. Dam *Governor's Harriet D.* 78785.
Born July 1, 1919. B.: Giles H. Anderson, Jackson, Minn. O.: Mrs. M. T. Schantz, Sparta, Wis.

99786 **Gay Governor's Rouge of Maple Lawn**
Sire *McKerrow's Gay Governor* 34682. Dam *Imp. Rouge of City View* 59637.
Born July 24, 1919. B.: Giles H. Anderson, Jackson, Minn. O.: Joseph N. Schantz, Sparta, Wis.

99787 **Masher Sequel's Belle**
Sire *Masher Sequel of Clover Hill* 29484. Dam *Belle of Guernsey and Mule Farm* 64593.
Born June 8, 1919. B. and O.: Merritt R. Farnam, Ira, N. Y.

99788 **Goldie of Navarino**
Sire *Golden Boy of Lone Pine* 22371. Dam *Lilian Glenwood's Beauty* 64789.
Born March 20, 1919. B.: J. D. McAllister, Green Bay, Wis. O.: A. L. McAllister, Green Bay, Wis.

99789 **Hilda of Clarke**
Sire *Claremont Belle's Champion* 41758. Dam *Hilda's Lady Chieftain* 59572.
Born April 29, 1919. B. and O.: Kenneth N. Gilpin, Boyce, Va.

99790 **Claremont of Clarke**
Sire *Claremont Belle's Champion* 41758. Dam *Mazoe's Maid of Bon Ayre* 60364.
Born June 1, 1919. B. and O.: Kenneth N. Gilpin, Boyce, Va.

99791 **Lily of South View**
Sire *Billy's Raymond of the Manor* 25330. Dam *Norman's Lily* 64350.
Born March 9, 1919. B. and O.: J. C. Shannon, Blackstock, S. C.

99792 **Genora's Patricia**
Sire *Duchess's King of Maple Hill* 28149. Dam *Genora's Pearl* 31219.
Born March 17, 1918. B. and O.: Richard Einfeldt, Greenwood, Wis.

99793 **Delphine's May Rose**
Sire *Hope's May Rose of Maple Hill* 35903. Dam *Delphine of Linn* 68205.
Born April 30, 1919. B. and O.: H. C. Buell, Polo, Ill.

99794 **Nora Langdon of Hollow-Hill Farm**
Sire *King of Hollow-Hill* 25876. Dam *Imp. Nora of Mont Val* 41343.
Born Jan. 31, 1919. B. and O.: G. W. Wilder, Colton, Calif.

99795 **Rose Guilbert Spotswood**
Sire *Imp. Spotswood Sequel* 9686. Dam *Rose Guilbert of Crystal Creek* 46010.
Born April 5, 1919. B. and O.: G. C. Reed, Garrettsville, Ohio.

99796 **Henrietta Marie**
Sire *Missy's Apiary King of Crystal Pond* 41351. Dam *Henrietta Ruth* 78408.
Born Aug. 20, 1919. B. and O.: Archie L. Coggshall, Groton, N. Y.

99797 **Doris Mabel**
Sire *Missy's Apiary King of Crystal Pond* 41351. Dam *Doris Bertha Huff* 61609.
Born Sept. 10, 1919. B. and O.: Archie L. Coggshall, Groton, N. Y.

99798 **Velveteen of Sugar Maple Farm**
Sire *John's Butterboy* 27888. Dam *Velvet of Norway* 60366.
Born Oct. 12, 1919. B. and O.: Arthur C. Buck, Norway, Maine.

99799 **Golden Future's Pride of Riverview**
Sire *King Helpmate* 37892. Dam *Golden Future* 28053.
Born Aug. 19, 1919. B. and O.: Charles L. Moore, Oxford, N. Y.

99800 **Barbara of Cool Ridge**
Sire *Blanche's King Masher* 56289. Dam *Criterion's Anna of Bellview* 67359.
Born June 4, 1919. B. and O.: Percival B. Dodd, Stillwater, N. Y.

99801 **Cheminante of Cool Ridge**
Sire *Blanche's King Masher* 56289. Dam *Criterion's Cheminante of Bellview* 69146.
Born June 5, 1919. B. and O.: Percival B. Dodd, Stillwater, N. Y.

99802 **May Queen of Vermont Butternut Farm**
Sire *Harbor Hill Aristocrat* 46953. Dam *Lillian Anne Roberts* 66648.
Born May 2, 1919. B.: John Wilmoth, Ludlow, Vt. O.: George Dumas, Ludlow, Vt.

99803 **Goldseeker's Actress of A. D. F.**
Sire *Imp. Goldseeker of Anna Dean Farm* 26106. Dam *Actress of Maplecrest* 52733.
Born May 16, 1919. B. and O.: O. C. Barber, Barberton, Ohio.

99804 **Dido of Banksburn**
Sire *Imp. Waddington Governor of the Chêne* 27110. Dam *Virginia G. of Ithaca* 64543.
Born May 11, 1919. B. and O.: S. E. Banks, Ithaca, N. Y.

99805 **Sunny Brook's Pride**
Sire *Billy Sequel* 48832. Dam *Quail of Sunny Brook* 72930.
Born April 14, 1919. B. and O.: Robert Guiney, Evans City, Pa.

99806 **Rosita of Waumesit**
Sire *Cora's Governor King of Chilmark* 27641. Dam *Rose of Waumesit 2d* 53694.
Born April 15, 1919. B. and O.: R. F. & A. H. Parker, Westboro, Mass.

99807 **Pauline Marcella**
Sire *Bennington Boy* 48366. Dam *Cordelia's Memorial* 78720.
Born June 1, 1919. B. and O.: H. B. Sturtevant, Owosso, Mich.

99808 **Princess of Rock Spring**
Sire *King's Itchen King* 24661. Dam *Raymond's Scherma* 48728.
Born June 16, 1918. B.: John S. Morris, New Waterford, Ohio. O.: C. W. Menz, Amherst, Ohio.

99809 **Omega's Letha**
Sire *Duke of Meadow Valley* 41598. Dam *Lone Cedar's Omega* 46561.
Born Oct. 5, 1919. B. and O.: Charles Schneider, Cadott, Wis.

99810 **Betty Dot of Waldwic**
Sire *Admiration of Edgemoor* 42531. Dam *Princess Dot of Waldwic* 68765.
Born Sept. 18, 1919. B. and O.: Edgar P. Sawyer, Oshkosh, Wis.

99811 **Primrose's Beauty of Sunnyside**
Sire *Primrose's King May* 42202. Dam *Daisy Maid of Sunnybrook* 67146.
Born June 1, 1919. B.: I. N. Glick, Smoketown, Pa. O.: Aaron K. Riehl, Smoketown, Pa.

99812 **Dairymaid's May 2d**
Sire *Dairymaid's Encore of Iowa 2d* 43108. Dam *Dairymaid's May* 72388.
Born May 4, 1919. B. and O.: William H. King, Waterloo, Iowa.

99813 **Miss Daisy Hambro**
Sire *Lenorill's Hambro* 40847. Dam *Marissa 2d* 48497.
Born Aug. 15, 1919. B. and O.: L. O. Palmiter, Edgerton, Wis.

99814 **Wheaton's Pride**
Sire *Bernie's Prince of Wheaton* 48662. Dam *Imp. Primrose II. of the Roussaillerie* 35215.
Born March 30, 1919. B. and O.: William F. Pierce, Wheaton, Ill.

99815 **Princess of Carbon**
Sire *King of Carbon* 29591. Dam *Thirty Thousand Eight Hundred Sixty Seven* 30867.
Born May 15, 1919. B. and O.: Adam M. Diehl, Lehighton, Pa.

99816 **Bell Buoy's Anna of Elmwood**
Sire *Red Bell Buoy of Linda Vista* 45296. Dam *Pinecrest Anna* 46929.
Born Sept. 14, 1919. B. and O.: Charles A. Root, Uxbridge, Mass.

99817 **Golden Lily Anna of Bellview**
Sire *Golden Magic of Tarbell Farms* 46601. Dam *Anna of Long Meadow* 51125.
Born May 16, 1919. B. and O.: Irvin Buckley, Schaghticoke, N. Y.

99818 **A Mornerdale Babe**
Sire *Caster of Gordondale* 33016. Dam *Maxwell's Princess* 65137.
Born May 18, 1919. B. and O.: Arvid Morner, Prentice, Wis.

99819 **Hulda du Hamel**
Sire *Monogram Prince Sequel* 43531. Dam *Imp. Fleurie II. du Hamel* 31627.
Born May 22, 1919. B. and O.: Frank H. Schiek, Owego, N. Y.

99820 **Olive May King**
Sire *Follyland Juvenal* 42556. Dam *Phoebe May King* 73227.
Born June 1, 1919. B. and O.: Lewis N. Oakes, North Adams, Mass.

99821 **Irish Rose of Woronoak**
Sire *Mixter Woronoak* 32036. Dam *Adella of the Elms* 30422.
Born May 28, 1919. B. and O.: Woronoak Farms Co., Westfield, Mass.

99822 **Cora May of Maple Shade**
Sire *Co-Ed of Ithaca 2d's Raider* 44177. Dam *Dolly Cole of Westwood* 41030.
Born June 16, 1919. B. and O.: C. J. Skinner, Fredonia, N. Y.

99823 **Broad Acres Delight**
Sire *King Masher 5th* 18361. Dam *Golden Gem's Pride of Crest View* 25709.
Born May 19, 1919. B. and O.: Frank M. Smith, Springfield Center, N. Y.

99824 **Broad Acres Rosa**
Sire *King Masher 5th* 18361. Dam *Sweet Rose of Kortright* 41417.
Born July 3, 1919. B. and O.: Frank M. Smith, Springfield Center, N. Y.

99825 **Broad Acres Fancy**
Sire *King Masher 5th* 18361. Dam *Fay of Hammond* 42183.
Born July 7, 1919. B. and O.: Frank M. Smith, Springfield Center, N. Y.

99826 **Broad Acres Rosemary**
Sire *Mentor of Broad Acres* 42506. Dam *Rose of Broad Acres* 67124.
Born Aug. 4, 1919. B. and O.: Frank M. Smith, Springfield Center, N. Y.

99827 **Broad Acres Karrigan's Crene**
Sire *Broad Acres Karrigan* 52612. Dam *Broad Acres Crene* 75068.
Born Nov. 9, 1919. B. and O.: Frank M. Smith, Springfield Center, N. Y.

99828 **Twinkle of Ebensburg**
Sire *Imp. Ladock Prince of Glynn* 30803. Dam *Twinkle of Shady Brook 2d* 60049.
Born Aug. 11, 1919. B. and O.: Webster Griffith, Ebensburg, Pa.

99829 **Goldie's Beauty of Ebensburg**
Sire *Imp. Ladock Prince of Glynn* 30803. Dam *Goldie of Ebensburg* 70245.
Born Aug. 15, 1919. B. and O.: Webster Griffith, Ebensburg, Pa.

99830 **Olwen of Ebensburg**
Sire *Imp. Ladock Prince of Glynn* 30803. Dam *Fernwood Olwen* 29522.
Born Sept. 29, 1919. B. and O.: Webster Griffith, Ebensburg, Pa.

RE-ENTRY 1497 ANTON'S FRANCES 27291 — **Official Year's Record, Class A**

Sire Imp. France's Masher 2d 7248 A. R.
Sire Imp. Island Champion 6263 A. R.
Dam Imp. La Belle France 14454.
Dam Anton's Patience 24474 A. R. 934.
Sire Imp. Merry Anton 8337 A. R.
Dam Patience of Baltimore 9607.
Breeder S. M. Shoemaker, Eccleston, Md.
Owner S. M. Shoemaker, Eccleston, Md.
Born May 31, 1907. *Calved* July 12, 1918.
Requirement for admission: 360.00 lbs. fat.
Supervised by Maryland Station.

1918	Milk lbs.	Butter Fat %	Butter Fat lbs.
July 19,	595.0	4.39	26.12
Aug.,	1475.1	4.39	64.76
Sept.,	1251.7	4.25	53.20
Oct.,	1210.0	4.35	52.64
Nov.,	1121.4	4.70	52.71
Dec.,	1083.0	5.10	55.23
Jan., 1919,	955.3	5.38	51.40
Feb.,	868.4	5.82	50.54
Mar.,	1036.7	5.50	57.02
Apr.,	1034.0	5.82	60.18
May,	1051.6	5.78	60.78
June,	899.8	5.99	53.90
July 18,	569.4	6.01	34.22
Total	**13151.4**	**5.12**	**672.70**

Previous Records. First record as a three year old: 9497.10 lbs. milk, 516.98 lbs. butter fat. Second record as a four year old: 12555.60 lbs. milk, 696.05 lbs. butter fat. Published in Vols. XXIV. and XXVII.

RE-ENTRY 1748 IMP. DONNINGTON HEARTSEASE 32422 — **Official Year's Record, Class A**

Sire Roland of Seaview 11th 1710 E.G.H.B., A. R.
Sire Roland of Seaview 2d 1243 E.G.H.B.
Dam Phyllis 4th 4940 E.G.H.B.
Dam Donnington Ever Sweet 6113 E.G.H.B.
Sire Donnington Lad 1369 E.G.H.B.
Dam Donnington Daisy 5088 E.G.H.B.
Breeder Arthur C. Harris, England.
Owner Rob R. McNagny, Columbia City, Ind.
Born Jan. 20, 1907. *Calved* June 27, 1918.
Served May 24, 1919.
Requirement for admission: 360.00 lbs. fat.
Supervised by Indiana Station.

1918	Milk lbs.	Butter Fat %	Butter Fat lbs.
July 5,	933.3	3.96	36.96
Aug.,	1003.4	4.45	44.65
Sept.,	1018.4	4.52	46.03
Oct.,	974.8	5.20	50.69
Nov.,	866.0	5.30	45.90
Dec.,	889.1	5.28	46.94
Jan., 1919,	817.1	5.52	45.10
Feb.,	777.8	5.50	42.78
Mar.,	795.8	5.45	43.37
Apr.,	537.0	5.53	29.70
May,	476.1	5.45	25.95
June,	393.6	4.88	19.21
July 4,	48.6	4.88	2.37
Total	**9531.0**	**5.03**	**479.65**

Previous record begun as a three and one-half year old: 7452.00 lbs. milk, 372.59 lbs. butter fat. Published in Vol. XXVI.

RE-ENTRY 1759 EFFIE OF ALFALFA FARMS 31058 — **Official Year's Record, Class A**

Sire Glenwood's Champion 15639 A. R.
Sire Glenwood Boy of Haddon 4605 A. R.
Dam Coralie of Pinehurst 13057.
Dam Lady Gemsey 2d 31025.
Sire Sandbur 4382 A. R.
Dam Lady Gemsey 28922.
Breeder Howard Shivers, Haddonfield, N. J.
Owner Thomas F. Ryan, Oak Ridge, Va.
Born Dec. 15, 1907. *Calved* July 7, 1918.
Served June 17, 1919.
Requirement for admission: 360.00 lbs. fat.
Supervised by Virginia Station.

1918	Milk lbs.	Butter Fat %	Butter Fat lbs.
July 10,	839.7	4.14	34.76
Aug.,	1333.9	4.14	55.22
Sept.,	1084.6	4.65	50.43
Oct.,	1155.3	4.44	51.30
Nov.,	984.9	5.14	50.62
Dec.,	998.8	4.85	48.44
Jan., 1919,	971.1	4.44	43.12
Feb.,	862.2	4.51	38.89
Mar.,	953.8	4.90	46.74
Apr.,	920.5	4.46	41.05
May,	903.9	4.01	36.25
June,	849.0	4.38	37.19
July 9,	251.3	4.38	11.01
Total	**12109.0**	**4.50**	**545.02**

Previous Records. First record as a three year old: 11446.90 lbs. milk, 554.81 lbs. butter fat. Second record as a five year old: 9532.00 lbs. milk, 497.03 lbs. butter fat. Third record begun at six years and four months of age: 11987.00 lbs. milk, 618.03 lbs. butter fat. Fourth record begun at eight years and eight months of age: 15111.70 lbs. milk, 746.56 lbs. butter fat. Published in Vols. XXVI., XXIX., XXX., and XXXII.

RE-ENTRY 1816 EMMA OF ALFALFA FARMS 31057 — **Official Year's Record, Class A**

Sire Robinson's Glenwood Boy 15638 A. R.
Sire Glenwood Boy of Haddon 4605 A. R.
Dam Robinson's Princess 9839.
Dam Lady Gemsey 5th 31032 A. R. 2315.
Sire Sandbur 4382 A. R.
Dam Lady Gemsey 28922.
Breeder Howard Shivers, Haddonfield, N. J.
Owner Thomas F. Ryan, Oak Ridge, Va.
Born Dec. 20, 1906. *Calved* June 16, 1918.
Served Mar. 31, 1919.
Requirement for admission: 360.00 lbs. fat.
Supervised by Virginia Station.

1918	Milk lbs.	Butter Fat %	Butter Fat lbs.
June 20,	291.3	5.43	15.82
July,	965.8	5.43	52.44
Aug.,	981.7	4.35	42.70
Sept.,	841.6	4.56	38.38
Oct.,	855.5	4.81	41.15
Nov.,	694.8	5.59	38.84
Dec.,	760.6	5.10	38.79
Jan., 1919,	750.4	4.98	37.37
Feb.,	694.7	4.97	34.53
Mar.,	776.3	5.14	39.90
Apr.,	745.6	5.90	43.99
May,	734.5	4.24	31.14
June 19,	443.8	4.96	22.01
Total	**9536.6**	**5.00**	**477.06**

Previous Records. First record as a four year old: 10609.10 lbs. milk, 507.23 lbs. butter fat. Second record begun at ten years and three months of age: 11236.60 lbs. milk, 590.14 lbs. butter fat. Published in Vols. XXVI. and XXXII.

RE-ENTRY 1868 MATILDA MAY ROSE 30774 — **Official Year's Record, Class A**

Sire Manoa 11687 A. R.
Sire Imp. May Rose King 8336 A. R.
Dam Mantle 18129 A. R. 1214.
Dam Matilda of Spring Brook 25649 A. R. 991.
Sire Sir Ford 3d 7363 A. R.
Dam Honey Dew of Spring Brook 16246.
Breeder M. T. Phillips, Pomeroy, Pa.
Owner M. T. Phillips, Pomeroy, Pa.
Born Oct. 26, 1909. *Calved* Sept. 30, 1918.
Served Mar. 1, 1919.
Requirement for admission: 360.00 lbs. fat.
Supervised by Pennsylvania Station.

1918	Milk lbs.	Butter Fat %	Butter Fat lbs.
Oct. 5,	1356.0	3.80	51.53
Nov.,	1637.5	4.08	66.81
Dec.,	1546.1	4.79	74.06
Jan., 1919,	1397.5	5.22	72.95
Feb.,	1164.8	5.05	58.82
Mar.,	1235.6	4.61	56.96
Apr.,	1175.3	5.00	58.77
May,	1200.7	4.62	55.47
June,	1105.0	4.72	52.16
July,	1041.5	5.19	54.05
Aug.,	935.0	4.78	44.69
Sept.,	856.7	4.90	41.98
Oct. 4,	102.7	4.90	5.03
Total	**14754.4**	**4.70**	**693.28**

Previous Records. First record begun at one year and nine months of age: 6789.30 lbs. milk, 339.07 lbs. butter fat. Second record as a three and one-half year old: 8918.40 lbs. milk, 405.16 lbs. butter fat. Third record begun at six years and nine months of age: 10047.40 lbs. milk, 476.74 lbs. butter fat. Published in Vols. XXVI., XXIX., and XXXII.

RE-ENTRY 2351 IMP. ITCHEN PINE BLOSSOM 40312 — **Official Year's Record, Class AA**

Sire The Miller 2094 E.G.H.B.
Sire Imp. Golden Secret 12599 A. R.
Dam Imp. Itchen Moss Rose 40308 A. R. 3152.
Dam Itchen Flower of the Forest 6920 E.G.H.B., Florrie of St. Hélène R.G.A.S. 4231 P.S.
Sire His Majesty R.G.A.S. 952 P.S.
Dam Florry of the Spurs R.G.A.S. 1959 F.S.
Breeder Sir Henry D. Tichborne, Bart., England.
Owner W. W. Marsh, Waterloo, Iowa.
Born June 5, 1910. *Calved* Feb. 1, 1918.
Served Apr. 11, 1918. *Calved* Jan. 20, 1919.
Requirement for admission: 360.00 lbs. fat.
Supervised under one day test by Iowa Station.

1918	Milk lbs.	Butter Fat %	Butter Fat lbs.
Mar. 4,	1358.3	4.21	57.18
Apr.,	1266.8	4.92	62.33
May,	1234.0	5.82	71.82
June,	1147.4	5.27	60.47
July,	1001.1	4.66	46.65
Aug.,	932.3	4.52	42.14
Sept.,	866.1	4.99	43.22
Oct.,	846.9	5.28	44.72
Nov.,	673.5	4.93	33.20
Dec.,	472.0	6.21	29.31
Jan., 1919,*	131.0 528.5	6.21 5.35	8.14 28.27
Feb.,	1536.4	4.24	65.14
Mar. 3,	167.7	4.24	7.11
Total	**12162.0**	**4.93**	**599.70**

* 1 day lacking.

Previous records. First record as a two year old: 9048.70 lbs. milk, 440.36 lbs. butter fat. Second record begun at five years and eight months of age: 9381.00 lbs. milk, 487.05 lbs. butter fat. Published in Vols. XXVIII. and XXXII.

RE-ENTRY 2568 BUTTERNUT QUEEN 30478 — **Official Year's Record, Class A**

Sire Philwood 4th 8030 A. R.
Sire Philwood 6092.
Dam Oak Lawn Lassie 11374.
Dam Yeksa's Springunde's Fannie 22363.
Sire Lord Yeksa 6451 A. R.
Dam Springunde's Fannie 15252.
Breeder John C. Sommers, Northfield, Minn.
Owner Elliott-Brant Rancho, Owensmouth, Cal.
Born Oct. 3, 1908. *Calved* Mar. 9, 1918.
Served July 4, 1918.
Requirement for admission: 360.00 lbs. fat.
Supervised under one day test by California Station.

1918	Milk lbs.	Butter Fat %	Butter Fat lbs.
Mar. 17,	691.8	4.60	31.82
Apr.,	1770.5	4.17	73.83
May,	1724.6	4.01	69.16
June,	1214.7	4.78	58.06
July,	1237.1	4.52	55.92
Aug.,	1199.8	4.57	54.83
Sept.,	1019.9	3.61	36.82
Oct.,	1001.0	4.22	42.24
Nov.,	782.7	5.06	39.60
Dec.,	665.5	4.95	32.94
Jan., 1919,	483.0	4.99	24.10
Feb.,*	277.6	4.93	13.69
Mar. 16,	Dry.		
Total	**12068.2**	**4.42**	**533.01**

* 5 days dry.

Previous Records. First record as a four year old: 10884.50 lbs. milk, 531.99 lbs. butter fat. Second record begun at six years and eight months of age: 12794.00 lbs. milk, 665.72 lbs. butter fat. Third record begun at eight years and one month of age: 13235.60 lbs. milk, 689.63 lbs. butter fat. Published in Vols. XXIX., XXXI., and XXXII.

RE-ENTRY 2932 IMP. PRINCESS III. OF THE MARAIS 40146 — **Official Year's Record, Class A**

Sire Imp. Princess's Jewel 24877 A. R.
Sire Golden Jewel R.G.A.S. 1336 P.S.
Dam Imp. Princess Raglan 18887.
Dam Imp. Princess of Plaisance 39557.
Sire Mino R.G.A.S. 1415 P.S., A. R.
Dam May Queen of les Padins R.G.A.S. 2175 F.S.
Breeder W. Domaille, Island of Guernsey.
Owner W. H. Dupee, Santee, Cal.
Born Feb. 14, 1911. *Calved* Aug. 28, 1918.
Served July 15, 1919.
Requirement for admission: 360.00 lbs. fat.
Supervised by California Station.

1918	Milk lbs.	Butter Fat %	Butter Fat lbs.
Sept. 6,	1067.7	4.57	48.79
Oct.,	1232.9	5.29	65.22
Nov.,	1002.7	6.44	64.57
Dec.,	938.6	6.81	63.92
Jan., 1919,	870.9	6.50	56.61
Feb.,	856.0	6.68	57.18
Mar.,	911.8	5.91	53.89
Apr.,	941.4	6.31	59.40
May,	969.1	5.86	56.79
June,	967.9	6.08	58.85
July,	999.6	6.06	60.58
Aug.,	945.2	6.01	56.81
Sept. 5,	142.6	6.01	8.57
Total	**11846.4**	**6.00**	**711.18**

Previous record begun as a two year old: 6570.90 lbs. milk, 351.46 lbs. butter fat. Published in Vol. XXIX.

RE-ENTRY 3106 IMP. CHRISTINE OF ST. SAMPSON'S 39038 — **Official Year's Record, Class A**

Sire Imp. Clara's Sequel 29414 A. R.
Sire Imp. Sequel's Monogram 15649 A. R.
Dam Clara XVI. of the Rouvets R.G.A.S. 5476 P. S.
Dam Christine XV. R.G.A.S. 6556 P.S.
Sire King of the Meadow R.G.A.S. 1431 P.S., A. R.
Dam Christine V. R.G.A.S. 5891 P.S.
Breeder Henry Robin, Island of Guernsey.
Owner C. G. Parnall, Jackson, Mich.
Sold Oct. 19, 1918 to John C. Haartz, Campton, N. H.
Born Jan. 4, 1911. *Calved* Mar. 26, 1918.
Served Mar. 23, 1919.
Requirement for admission: 360.00 lbs. fat.
Supervised under one and two day tests by Michigan and New Hampshire Stations.

1918	Milk lbs.	Butter Fat %	Butter Fat lbs.
Apr. 6,	1095.5	4.52	49.52
May,	1423.1	3.52	50.09
June,	1308.3	4.73	61.88
July,	1266.2	5.08	64.32
Aug.,	1050.4	5.17	54.31
Sept.,	1019.3	4.96	50.56
Oct.,*	702.7	5.78	40.62
Nov.,	848.0	6.59	55.88
Dec.,	815.5	5.86	47.79
Jan., 1919,	767.2	6.28	48.18
Feb.,	646.3	6.29	40.65
Mar.,	625.1	6.30	39.38
Apr. 5,	77.5	6.30	4.88
Total	**11645.1**	**5.22**	**608.06**

* 9 days lacking.

Previous record begun as a two and one-half year old: 8527.10 lbs. milk, 498.94 lbs. butter fat. Published in Vol. XXIX.

RE-ENTRY 3348 ULTRA LADY 38913 — **Official Year's Record, Class AA**

Sire Ne Plus Ultra 15265 A. R.
Sire Dolly Dimple's May King of Langwater 12997 A. R.
Dam Imp. Itchen Daisy 3d 15630 A. R. 100.
Dam Lady Sterling 27509 A. R. 2548.
Sire Speculator 11691.
Dam Imp. Lady Financier 19669 A. R. 1200.
Breeder J. L. Hope, Madison, N. J.
Owner Frank P. Frazier, Ipswich, Mass.
Born Sept. 6, 1911. *Calved* June 21, 1918.
Served Oct. 27, 1918.
Requirement for admission: 360.00 lbs. fat.
Supervised by Massachusetts Station.

1918	Milk lbs.	Butter Fat %	Butter Fat lbs.
July 20,	679.3	4.92	33.42
Aug.,	1757.7	4.79	84.19
Sept.,	1505.1	5.32	80.07
Oct.,	1358.8	5.21	70.79
Nov.,	1212.5	5.17	62.69
Dec.,	1172.1	5.06	59.31
Jan., 1919,	1045.9	5.60	58.57
Feb.,	906.0	5.77	52.28
Mar.,	1007.2	5.41	54.49
Apr.,	938.0	5.42	50.84
May,	1017.7	5.47	55.67
June,	868.1	6.05	52.52
July 19,	550.8	6.05	33.32
Total	**14019.2**	**5.34**	**748.16**

Previous Records. First record as a two year old: 10787.80 lbs. milk, 538.57 lbs. butter fat. Second record as a four year old: 13523.40 lbs. milk, 654.07 lbs. butter fat. Published in Vols. XXX. and XXXII.

RE-ENTRY 3468 BEATRICE MARSHALL 31723 — **Official Year's Record, Class AA**

Sire Daisy's Hugo 11620 A. R.
Sire Millwood's Mr. Clinker 10174.
Dam Daisy of Hillside Farm 13662.
Dam Phoebe Marshall 25106.
Sire John Marshall 4043.
Dam Mildred of Maple Hill 14705.
Breeder E. H. Nickerson, Swanville, Maine.
Owner H. J. Brown, Portland, Maine.
Born Oct. 9, 1909. *Calved* June 7, 1918.
Served July 18, 1918. *Calved* Apr. 11, 1919.
Requirement for admission: 360.00 lbs. fat.
Supervised by Maine Station.

1918	Milk lbs.	Butter Fat %	Butter Fat lbs.
June 11,	810.3	4.82	39.06
July,	1288.7	4.82	62.12
Aug.,	1063.0	4.92	52.30
Sept.,	883.9	5.45	48.17
Oct.,	811.9	4.66	37.83
Nov.,	689.5	5.53	38.13
Dec.,	687.8	5.78	39.75
Jan., 1919,	714.0	5.39	38.48
Feb.,	486.9	5.28	25.71
Mar.,*	51.3	5.28	2.71
Apr.,**	180.7	3.62	6.54
May,	788.0	3.62	28.53
June 10,	298.8	4.82	14.40
Total	**8754.8**	**4.95**	**433.73**

*21 days dry.
**10 days dry, 11 days lacking.

Previous Records. First record as a four year old: 8554.30 lbs. milk, 473.24 lbs. butter fat. Second record begun at five years and seven months of age: 7525.00 lbs. milk, 402.15 lbs. butter fat. Third record begun at six years and nine months of age: 8792.10 lbs. milk, 456.44 lbs. butter fat. Published in Vols. XXX., XXXI., and XXXII.

RE-ENTRY 3523 DUCHESS RUTH 47060 — **Official Year's Record, Class AA**

Sire Duke of Waumesit 13480 A. R.
Sire Modena's Yeoman of Langwater 10764 A. R.
Dam Sonsie of Waumesit 19724.
Dam Thirty Thousand Six Hundred Eighty Four 30684.
Sire Lord Hardwick 2d 5981 A. R.
Dam Germania's Daughter 8888.
Breeder George Mixter, Hardwick, Mass.
Owner Est. George Mixter, Hardwick, Mass.
Born Nov. 22, 1910. *Calved* May 5, 1918.
Served July 13, 1918. *Calved* Apr. 17, 1919.
Requirement for admission: 360.00 lbs. fat.
Supervised by Massachusetts Station.

1918	Milk lbs.	Butter Fat %	Butter Fat lbs.
July 9,	1071.2	5.39	57.74
Aug.,	1332.0	5.39	71.79
Sept.,	1366.3	5.56	75.97
Oct.,	1354.2	5.70	77.19
Nov.,	1217.8	5.49	66.86
Dec.,	1135.7	6.13	69.62
Jan., 1919,	1004.2	7.08	71.10
Feb.,	877.4	6.16	54.05
Mar.,	884.1	6.69	59.15
Apr.,	289.4 / 580.5	8.03 / 5.48	23.24 / 31.81
May,	1696.9	5.39	91.46
June,	1476.0	5.42	80.00
July 8,	358.5	5.72	20.51
Total	**14644.2**	**5.81**	**850.49**

Previous Records. First record as a three year old: 10828.50 lbs. milk, 599.14 lbs. butter fat. Second record begun at five years and eleven months of age: 13095.00 lbs. milk, 701.20 lbs. butter fat. Published in Vols. XXX. and XXXII.

RE-ENTRY 3533 LUCILLA OF CHICONA 37349 — **Official Year's Record, Class A**

Sire Marilla's Gold Boy 13892 A. R.
Sire Golden Prince of Oregon 11912.
Dam Derilius's Marilla 20675.
Dam Hazel of Whitewater 23146.
Sire Casterilius 10980 A. R.
Dam Hazel's Girl 14912.
Breeder Albion L. Gile, Chinook, Wash.
Owner Albion L. Gile, Chinook, Wash.
Born Aug. 6, 1911. *Calved* Sept. 14, 1918.
Served May 13, 1919.
Requirement for admission: 360.00 lbs. fat.
Supervised by Oregon Station.

1918	Milk lbs.	Butter Fat %	Butter Fat lbs.
Sept. 17,	655.6	4.60	30.16
Oct.,	1186.5	4.60	54.58
Nov.,	931.0	5.84	54.37
Dec.,	865.9	5.95	51.52
Jan., 1919,	816.8	6.68	54.56
Feb.,	740.4	5.89	43.61
Mar.,	838.2	5.78	48.45
Apr.,	771.3	6.01	46.36
May,	751.4	6.30	47.34
June,	662.0	5.75	38.07
July,	666.8	5.70	38.01
Aug.,	659.6	5.78	38.12
Sept. 16,	317.7	6.48	20.59
Total	**9863.2**	**5.74**	**565.74**

Previous record begun as a two year old: 6302.10 lbs. milk, 357.57 lbs. butter fat. Published in Vol. XXX.

RE-ENTRY 3534 BUTTER QUEEN OF WILLOW BROOK 38747 — **Official Year's Record, Class A**

Sire Imp. Bess' Sequel of the Isle 16914 A. R.
Sire Imp. Galaxy's Sequel 16904 A. R.
Dam Bess of Pulias R.G.A.S. 2421 F.S.
Dam Imp. Rugby's Queen II. 32062 A. R. 2019.
Sire Imp. Raymond of the Préel VI. 14360 A. R.
Dam Imp. Red Rose Queen 32040 A. R. 1672.
Breeder Mrs. George E. Holton, Catasauqua, Pa.
Owner Mrs. W. O. Reith, Astoria, Oregon.
Born Dec. 13, 1911. *Calved* June 17, 1918.
Served Apr. 11, 1919.
Requirement for admission: 360.00 lbs. fat.
Supervised by Oregon Station.

1918	Milk lbs.	Butter Fat %	Butter Fat lbs.
June 20,	462.2	3.99	18.44
July,	1530.6	3.50	53.57
Aug.,	1357.2	3.60	48.86
Sept.,	1229.6	3.72	45.74
Oct.,	1090.4	4.18	45.58
Nov.,	946.1	4.19	39.64
Dec.,	912.0	4.70	42.86
Jan., 1919,	882.0	5.07	44.72
Feb.,	756.1	4.90	37.05
Mar.,	838.5	4.35	36.47
Apr.,	787.7	4.68	36.86
May,	817.3	4.55	37.19
June 19,	469.4	3.80	17.84
Total	**12079.1**	**4.18**	**504.82**

Previous record begun as a two year old: 6426.20 lbs. milk, 258.30 lbs. butter fat. Published in Vol. XXX.

RE-ENTRY 3537 FERN RIDGE ROSE 36403 — **Official Year's Record, Class A**

Sire Melba's May Prince 12402.
Sire May Prince 12401.
Dam Melba Hastings 12661 A. R. 132.
Dam Langwater York Rose 24202 A. R. 3793.
Sire Imp. Yeoman 8618 A. R.
Dam Rose of York 17290 A. R. 492.
Breeder J. H. Mackenzie, Santa Cruz, Cal.
Owner University of California, Davis, Cal.
Born Feb. 22, 1911. *Calved* July 15, 1918.
Served June 23, 1919.
Requirement for admission: 360.00 lbs. fat.
Supervised by California Station.

1918	Milk lbs.	Butter Fat %	Butter Fat lbs.
July 25, M.,	319.6	4.20	13.42
Aug.,	1576.4	3.91	61.64
Sept.,	1520.5	3.53	53.67
Oct.,	1720.0	4.28	73.62
Nov.,	1572.2	4.55	71.54
Dec.,	1572.7	4.07	64.01
Jan., 1919,	1458.7	4.10	59.81
Feb.,	1297.4	4.20	54.49
Mar.,	1352.6	4.48	60.60
Apr.,	1231.9	4.53	55.81
May,	1183.2	4.51	53.36
June,	1202.5	5.04	60.61
July 25, A. M.,	1054.3	4.45	46.92
Total	**17062.0**	**4.28**	**729.50**

Previous Records. First record as a three year old: 9928.80 lbs. milk, 436.41 lbs. butter fat. Second record begun at six years and three months of age: 9523.80 lbs. milk, 425.03 lbs. butter fat. Published in Vols. XXX. and XXXIII.

RE-ENTRY 3699 QUEEN'S SEQUEL 37583 — **Official Year's Record, Class A**

Sire Coquette's Masher 14656 A. R.
Sire Imp. Masher's Sequel 11462 A. R.
Dam Washita's Coquette 11492.
Dam Imp. Queen of the Ponchez 19703.
Sire Imp. Pedro of the Videclins 10030 A. R.
Dam Masher's Queen R.G.A.S. 4616 P.S.
Breeder Rush Taggart, New Canaan, Conn.
Owner J. W. Rice, Harmonsburg, Pa.
Born Aug. 31, 1911. *Calved* June 17, 1918.
Served Dec. 19, 1918.
Requirement for admission: 360.00 lbs. fat.
Supervised by Pennsylvania Station.

1918	Milk lbs.	Butter Fat %	Butter Fat lbs.
June 27,	122.2	4.29	5.24
July,	950.8	4.29	40.79
Aug.,	900.1	4.19	37.71
Sept.,	826.4	4.47	36.94
Oct.,	794.0	4.55	36.13
Nov.,	684.7	4.73	32.39
Dec.,	645.5	4.79	30.92
Jan., 1919,	576.6	4.52	26.06
Feb.,	483.8	5.55	26.85
Mar.,	497.4	5.66	28.15
Apr.,	462.7	5.99	27.72
May,	415.6	5.21	21.65
June 26,	315.8	5.66	17.87
Total	**7675.6**	**4.80**	**368.42**

Previous record begun as a two and one-half year old: 6503.30 lbs. milk, 315.83 lbs. butter fat. Published in Vol. XXX.

RE-ENTRY 3766 PROUD DAME 38916 — **Official Year's Record, Class A**

Sire Ne Plus Ultra 15265 A. R.
Sire Dolly Dimple's May King of Langwater 12997 A. R.
Dam Imp. Itchen Daisy 3d 15630 A. R. 100.
Dam Beldame 3d 28064 A. R. 2731.
Sire Country Lad 10873 A. R.
Dam Beldame 17287 A. R. 1453.
Breeder J. L. Hope, Madison, N. J.
Owner W. H. Dupee, Santee, Cal.
Born Nov. 18, 1911. *Calved* Aug. 29, 1918.
Served May 1, 1919.
Requirement for admission: 360.00 lbs. fat.
Supervised by California Station.

1918	Milk lbs.	Butter Fat %	Butter Fat lbs.
Sept. 7,	1065.7	4.06	43.27
Oct.,	1406.3	4.57	64.27
Nov.,	1201.8	5.05	60.69
Dec.,	1192.3	4.88	58.18
Jan., 1919,	1240.2	5.84	72.43
Feb.,	1179.2	5.55	65.45
Mar.,	1194.3	5.39	64.37
Apr.,	1186.2	5.57	66.07
May,	1179.4	5.24	61.80
June,	1169.6	5.43	63.51
July,	1197.3	4.76	56.99
Aug.,	1181.3	3.08	36.38
Sept. 6,	209.3	3.08	6.45
Total	**14602.9**	**4.93**	**719.86**

Previous Records. First record as a two year old: 8704.20 lbs. milk, 418.90 lbs. butter fat. Second record as a three year old: 10578.60 lbs. milk, 514.06 lbs. butter fat. Published in Vols. XXX. and XXXI.

RE-ENTRY 3784 IMP. FLEURIE II. DU TERTRE 43666 — **Official Year's Record, Class AA**

Sire Imp. Princess's Jewel 24877 A. R.
Sire Golden Jewel R.G.A.S. 1336 P.S.
Dam Imp. Princess Raglan 18887.
Dam Fleurie du Tertre R.G.A.S. 3887 F.S.
Sire On Guernsey.
Dam On Guernsey.
Breeder E. S. Le Page, Island of Guernsey.
Owner Urban A. Woodbury, II., Burlington, Vt.
Born Feb. 11, 1912. *Calved* Apr. 29, 1918.
Served July 28, 1918.
Requirement for admission: 360.00 lbs. fat.
Supervised by Vermont Station.

1918	Milk lbs.	Butter Fat %	Butter Fat lbs.
May 1,	938.7	4.04	37.92
June,	953.1	4.05	38.60
July,	891.7	4.68	41.73
Aug.,	791.9	4.30	34.05
Sept.,	610.3	5.10	31.13
Oct.,	630.3	4.61	29.06
Nov.,	635.0	4.49	28.51
Dec.,	660.5	4.54	29.99
Jan., 1919,	659.2	4.40	29.00
Feb.,	562.5	4.70	26.44
Mar.,	524.9	5.04	26.45
Apr. 30,*	357.5	5.04	18.02
Total	**8215.6**	**4.51**	**370.96**

*1 day dry.

Previous record begun as a two year old: 8515.90 lbs. milk, 410.44 lbs. butter fat. Published in Vol. XXX.

RE-ENTRY 3799 SENECTA OF FRITZLYN 40692 — **Official Year's Record, Class A**

Sire Queen's Ray Sequel of Fritzlyn 16966.
Sire Imp. Sequel's Encore 13842.
Dam Imp. Froome's Queen II. 25583 A. R. 1710.
Dam Senecta 28125 A. R. 2268.
Sire Senator Trowbridge 11351 A. R.
Dam Nectarine 13671.
Breeder A. J. Snyder, Plumsteadville, Pa.
Owner William F. Fretz, Pipersville, Pa.
Born Apr. 8, 1912. *Calved* Aug. 5, 1918.
Served May 15, 1919.
Requirement for admission: 360.00 lbs. fat.
Supervised under one day test by The National Farm School, Pa.

1918	Milk lbs.	Butter Fat %	Butter Fat lbs.
Aug. 10,	688.3	5.96	41.02
Sept.,	1023.9	4.66	47.71
Oct.,	1055.6	4.85	51.20
Nov.,	1001.1	5.65	56.56
Dec.,	977.4	5.15	50.34
Jan., 1919,	948.5	5.17	49.04
Feb.,	805.2	5.89	47.43
Mar.,	882.4	5.57	49.15
Apr.,	834.8	5.35	44.66
May,	799.4	5.35	42.77
June,	682.9	5.22	35.65
July,	608.0	5.49	33.38
Aug. 9,	153.4	5.49	8.42
Total	**10460.9**	**5.33**	**557.33**

Previous record begun as a two year old: 5817.00 lbs. milk, 315.14 lbs. butter fat. Published in Vol. XXX.

RE-ENTRY 3811 IMP. GOVERNOR OF THE CHÊNE'S PRIMROSE 44449 — **Official Year's Record, Class A**

Sire Governor of the Chêne R.G.A.S. 1297 P.S., A. R.
Sire Compact R.G.A.S. 1076 P. S.
Dam Richesse du Chêne VIII. R.G.A.S. 4004 P.S.
Dam Primrose du Pont R.G.A.S. 3529 F.S.
Sire On Guernsey.
Dam On Guernsey.
Breeder John Brehaut, Island of Guernsey.
Owner Dale E. Rundell, Livingston, Wis.
Sold June 6, 1919 to C. S. Ristow, Black River Falls, Wis.
Born Feb. 2, 1912. *Calved* June 13, 1918.
Served Aug. 3, 1918. *Calved* May 19, 1919.
Requirement for admission: 360.00 lbs. fat.
Supervised by Wisconsin Station.

1918	Milk lbs.	Butter Fat %	Butter Fat lbs.
June 17,	569.8	4.75	27.07
July,	1237.5	4.61	57.05
Aug.,	1121.6	5.20	58.32
Sept.,	1119.6	4.19	46.91
Oct.,	1058.7	4.51	47.75
Nov.,	910.3	4.63	42.15
Dec.,	892.7	4.80	42.85
Jan., 1919,	905.8	5.02	45.47
Feb.,	790.9	4.82	38.12
Mar.,	878.4	4.80	42.16
Apr.,	801.8	5.25	42.09
May*	325.7 / 347.0	5.25 / 5.16	17.10 / 17.91
June 16,	594.1	5.16	30.66
Total	**11553.9**	**4.81**	**555.61**

*1 day dry.

Previous record begun as a two year old: 7503.50 lbs. milk, 359.27 lbs. butter fat. Published in Vol. XXX.

RE-ENTRY 3852 IMP. BILLY'S FRANCE LUCY OF FRIE BÂTON 38910 — **Official Year's Record, Class A**

Sire Imp. Billy's France of the Isle 21183 A. R.
Sire Imp. Billy's France 12476 A. R.
Dam Fascination II. R.G.A.S. 4665 P.S.
Dam Lucy's Daisy R.G.A.S. 4725 P.S.
Sire Squire of La Lande I. R.G.A.S. 1095 P.S.
Dam Daisy of the Haut Pavé R.G.A.S. 4024 P.S.
Breeder J. J. Falla, Island of Guernsey.
Owner Albion L. Gile, Chinook, Wash.
Born Jan. 24, 1912. *Calved* Aug. 20, 1918.
Served May 19, 1919.
Requirement for admission: 360.00 lbs. fat.
Supervised by Oregon Station.

1918	Milk lbs.	Butter Fat %	Butter Fat lbs.
Aug. 28, P. M.,	152.7	6.38	9.74
Sept.,	1404.8	6.38	89.63
Oct.,	1076.0	6.38	68.65
Nov.,	866.2	6.17	53.44
Dec.,	802.7	6.97	55.95
Jan., 1919,	787.5	6.79	53.47
Feb.,	682.8	6.40	43.70
Mar.,	762.3	6.27	47.80
Apr.,	741.1	6.08	45.06
May,	730.6	6.27	45.81
June,	647.1	5.83	37.73
July,	647.2	5.95	38.51
Aug. 28, M.,	585.1	6.33	37.04
Total	**9886.1**	**6.34**	**626.53**

Previous record begun as a two year old: 6622.60 lbs. milk, 393.12 lbs. butter fat. Published in Vol. XXX.

RE-ENTRY 4042 IMP. CHERRY GIRL OF SARNIA 52765 — **Official Year's Record, Class A**

Sire Imp. Alderney Raymond 26357 A. R.
Sire Masher R.A.A.S. 63 F.S., A. R.
Dam Lively II. R.A.A.S. 346 F.S.
Dam Cherry II. R.A.A.S. 833 P.S.
Sire Duke R.A.A.S. 65 F.S.
Dam Imp. Golden Cherry of Sarnia 50479.
Breeder N. B. R. Le Cocq, Island of Alderney.
Owner Charles L. Hill, Rosendale, Wis.
Born May 17, 1912. *Calved* Aug. 18, 1918.
Served Feb. 10, 1919.
Requirement for admission: 360.00 lbs. fat.
Supervised under one day test by Wisconsin Station.

1918	Milk lbs.	Butter Fat %	Butter Fat lbs.
Aug. 26,	224.9	3.91	8.79
Sept.,	1273.1	4.36	55.51
Oct.,	1162.7	4.66	54.18
Nov.,	932.7	4.90	45.70
Dec.,	974.2	5.16	50.27
Jan., 1919,	870.0	5.29	46.02
Feb.,	748.2	5.46	40.85
Mar.,	691.1	5.43	37.53
Apr.,	660.0	5.36	35.38
May,	695.7	6.34	44.11
June,	519.1	5.75	29.85
July,*	222.2	6.66	14.80
Aug. 25,	Dry.		
Total	**8973.9**	**5.16**	**462.99**

*1 day dry.

Previous record begun as a two year old: 7692.90 lbs. milk, 336.85 lbs. butter fat. Published in Vol. XXXI.

RE-ENTRY 4074 YEKSA SUNBURST 2d 40590 — **Official Year's Record, Class A**

Sire Guiding Star 12423 A. R.
Sire Rinaldo 8917 A. R.
Dam Starlight of Geneva 9183 A. R. 536.
Dam Yeksa Sunburst 22576 A. R. 1024.
Sire Endymion 8916 A. R.
Dam Star of Snowdoun 17271 A. R. 1040.
Breeder H. D. Griswold, West Salem, Wis.
Owner North Dakota Agricultural College, Fargo, N. Dak.
Born Jan. 9, 1912. *Calved* June 4, 1918.
Served May 29, 1919.
Requirement for admission: 360.00 lbs. fat.
Supervised by North Dakota Station.

1918	Milk lbs.	Butter Fat %	Butter Fat lbs.
June 9,	879.1	5.36	47.12
July,	1232.4	5.08	62.61
Aug.,	1028.5	4.38	45.05
Sept.,	940.9	5.23	49.21
Oct.,	883.7	4.50	39.77
Nov.,	736.3	4.94	36.37
Dec.,	712.6	5.22	37.20
Jan., 1919,	698.4	4.68	32.69
Feb.,	595.6	4.67	27.81
Mar.,	717.3	5.06	36.30
Apr.,	703.5	5.42	38.13
May,	629.2	4.41	27.75
June 8,	167.4	4.41	7.38
Total	**9924.9**	**4.91**	**487.39**

Previous record begun as a two and one-half year old: 7510.40 lbs. milk, 354.08 lbs. butter fat. Published in Vol. XXXI.

RE-ENTRY 4123 FAY OF HAMMOND 42183 — **Official Year's Record, Class A**

Sire Byron Tucker 10421 A. R.
Sire Spring Side Lad 8330.
Dam Fay Tucker 16956.
Dam Cherry of Hammond 38004.
Sire Royal Reliance 8922 A. R.
Dam Fiona of Riverside 10642.
Breeder J. E. Eustis, Hammond, N. Y.
Owner Frank M. Smith, Springfield Center, N. Y.
Born Nov. 25, 1910. *Calved* May 19, 1918.
Served Sept. 26, 1918.
Requirement for admission: 360.00 lbs. fat.
Supervised by Cornell Station, N. Y.

1918	Milk lbs.	Butter Fat %	Butter Fat lbs.
May 23,	371.7	4.33	16.09
June,	1409.4	4.34	61.17
July,	1384.0	4.28	59.24
Aug.,	1279.5	4.51	57.71
Sept.,	1152.0	4.48	51.61
Oct.,	1017.2	4.89	49.74
Nov.,	884.4	4.92	43.51
Dec.,	874.1	5.04	44.05
Jan., 1919,	856.9	5.06	43.36
Feb.,	758.1	5.22	39.57
Mar.,	806.6	5.38	43.40
Apr.,	688.7	5.71	39.32
May 22,	399.0	5.71	22.78
Total	**11881.6**	**4.81**	**571.55**

Previous Records. First record as a three and one-half year old: 10176.95 lbs. milk, 486.80 lbs. butter fat. Second record begun at six years and two months of age: 13707.20 lbs. milk, 682.10 lbs. butter fat. Published in Vols. XXXI. and XXXII.

RE-ENTRY 4185 MAY KING'S DOLLY OF INGLESIDE 39990 — **Official Year's Record, Class A**

Sire May King of Ingleside 12558 A. R.
Sire Imp. King of the May 9001 A. R.
Dam Dolly Bloom of Langwater 15452 A. R. 674.
Dam Dolly's Glenwood Girl of Ingleside 27892 A. R. 1465.
Sire Glenwood Boy of Haddon 4605 A. R.
Dam Dolly Dillon 14226 A. R. 987.
Breeder Truman W. Brophy, Edison Park, Chicago, Ill.
Owner George Konrad, Waukesha, Wis.
Born Oct. 16, 1911. *Calved* May 11, 1918.
Served Sept. 23, 1918.
Requirement for admission: 360.00 lbs. fat.
Supervised by Wisconsin Station.

1918	Milk lbs.	Butter Fat %	Butter Fat lbs.
May 15,	793.5	4.12	32.69
June,	1422.2	4.89	69.55
July,	1329.6	4.30	57.17
Aug.,	1221.6	4.03	49.23
Sept.,	1204.6	4.13	49.75
Oct.,	1148.6	4.82	55.36
Nov.,	1011.8	4.82	48.77
Dec.,	1086.6	4.95	53.79
Jan., 1919,	1109.6	4.76	52.82
Feb.,	1002.7	4.82	48.33
Mar.,	1089.8	4.82	52.53
Apr.,	1037.8	4.88	50.64
May 14,	496.6	4.88	24.23
Total	**13955.0**	**4.62**	**644.86**

Previous record begun as a two and one-half year old: 8705.10 lbs. milk, 444.03 lbs. butter fat. Published in Vol. XXXI.

RE-ENTRY 4368 MIGNONETTE OF HADDON 41151 — **Official Year's Record, Class A**

Sire Glenwood's Masher of Haddon 15529 A. R.
Sire Glenwood's Main Stay 6067 A. R.
Dam Lina of Penshurst 21321 A. R. 1142.
Dam Main Stay's Enchantress 12620.
Sire Main Stay 3789 A. R.
Dam Heather of Haddon 11052.
Breeder E. T. Gill, Haddonfield, N. J.
Owner N. C. Dahl, South Haven, Mich.
Sold Aug. 27, 1919 to George M. Bechtel, Davenport, Iowa.
Born Mar. 22, 1912. *Calved* Sept. 26, 1918.
Served June 11, 1919.
Requirement for admission: 360.00 lbs. fat.
Supervised by Michigan Station.

1918	Milk lbs.	Butter Fat %	Butter Fat lbs.
Oct. 1,	1487.0	3.71	55.17
Nov.,	1646.8	3.63	59.78
Dec.,	1567.1	4.13	64.72
Jan., 1919,	1422.0	3.93	55.88
Feb.,	1185.9	3.72	44.12
Mar.,	1300.7	3.79	49.30
Apr.,	1233.8	3.77	46.51
May,	1260.6	4.51	56.85
June,	1075.7	3.69	39.69
July,	1092.4	4.05	44.24
Aug.,	1120.6	3.90	43.70
Sept. 30,	967.4	4.12	39.86
Total	**15360.0**	**3.91**	**599.82**

Previous record begun as a three year old: 12309.70 lbs. milk, 474.94 lbs. butter fat. Published in Vol. XXXI.

RE-ENTRY 4456 CARWYTHAM QUEEN 41121 — **Official Year's Record, Class AA**

Sire Imp. Romany's Choice 12803 A. R.
Sire First Love's Gift 1659 E.G.H.B.
Dam Imp. Romany 20539.
Dam Lady Moore of the Oaks 23941.
Sire Imp. Hayes Boy 11052.
Dam Imp. Hayes Lady Moore 20563.
Breeder Henry N. Corwith, Bridgehampton, N. Y.
Owner E. E. Hills, Shrewsbury, Mass.
Born Feb. 21, 1912. *Calved* June 23, 1918.
Served Sept. 25, 1918.
Requirement for admission: 360.00 lbs. fat.
Supervised by Massachusetts Station.

1918	Milk lbs.	Butter Fat %	Butter Fat lbs.
June 26,	215.5	4.34	9.35
July,	1719.3	4.34	74.62
Aug.,	1692.9	4.72	79.90
Sept.,	1588.7	4.43	70.38
Oct.,	1424.6	5.37	76.50
Nov.,	1325.5	5.18	68.66
Dec.,	1266.4	5.17	65.47
Jan., 1919,	1289.0	5.27	67.93
Feb.,	1174.8	5.39	63.32
Mar.,	1200.3	5.76	69.14
Apr.,	1079.0	5.74	61.93
May,	1043.9	5.81	60.65
June 25,	768.5	6.30	48.42
Total	**15788.4**	**5.17**	**816.27**

Previous Records. First record as a three year old: 9637.20 lbs. milk, 468.94 lbs. butter fat. Second record as a five year old: 13265.60 lbs. milk, 666.37 lbs. butter fat. Published in Vols. XXXI. and XXXII.

RE-ENTRY 4591 IMP. LYNCHMERE MARIE 54018 — **Official Year's Record, Class A**

Sire Charmant 7th of the Gron' 2418 E.G.H.B., R.G.A.S. 2592 P.S., A. R.
Sire Gay Lad du Braye R.G.A.S. 2026 P.S., A. R.
Dam Charmante's Pride R.G.A.S. 4436 P.S.
Dam Clatford Marie du Moulin 8400 E.G.H.B., Daisy Belle R.A.A.S. 1152 P.S.
Sire Masher R.A.A.S. 63 F.S., A. R.
Dam Alderney Lily de Carteret R.G.A.S. 10754 P.S., Lily II. R.A.A.S. 766 P.S.
Breeder Frank Pratt Barlow, England.
Owner C. W. Barron, Cohasset, Mass.
Born Feb. 1, 1913. *Calved* June 12, 1918.
Served Apr. 11, 1919.
Requirement for admission: 360.00 lbs. fat.
Supervised by Massachusetts Station.

1918	Milk lbs.	Butter Fat %	Butter Fat lbs.
June 18,	571.9	4.61	26.36
July,	1389.7	4.61	64.07
Aug.,	1464.6	4.86	71.18
Sept.,	1425.8	4.77	68.01
Oct.,	1439.6	5.59	80.47
Nov.,	1393.0	5.66	78.84
Dec.,	1406.7	5.93	83.42
Jan., 1919,	1405.9	5.86	82.39
Feb.,	1195.9	5.87	70.20
Mar.,	1320.8	5.82	76.87
Apr.,	1101.5	5.91	65.10
May,	1081.9	5.33	57.67
June 17,	512.2	5.90	30.22
Total	**15709.5**	**5.44**	**854.80**

Previous record begun as a two year old: 8831.80 lbs. milk, 447.14 lbs. butter fat. Published in Vol. XXXI.

RE-ENTRY 4602 STANDARD'S DERINNA 38724 — **Official Year's Record, Class A**

Sire Richmond Standard 13661 A. R.
Sire Glenwood's Stranford 9386 A. R.
Dam Coralou's Lily 19229 A. R. 445.
Dam Derinna 17777 A. R. 864.
Sire Derilius 6643 A. R.
Dam Cinna 5674.
Breeder Ralph Tratt, Whitewater, Wis.
Owner Ralph Tratt, Whitewater, Wis.
Born Feb. 26, 1911. *Calved* May 2, 1918.
Served In pasture.
Requirement for admission: 360.00 lbs. fat.
Supervised by Wisconsin Station.

1918	Milk lbs.	Butter Fat %	Butter Fat lbs.
May 5,	1065.7	4.28	45.61
June,	1197.2	3.95	47.29
July,	1119.5	4.21	47.13
Aug.,	1013.6	4.06	41.15
Sept.,	871.3	4.14	36.07
Oct.,	823.6	4.52	37.23
Nov.,	839.3	4.71	39.53
Dec.,	780.3	4.91	38.31
Jan., 1919,	712.5	4.65	33.13
Feb.,	545.6	5.01	27.33
Mar.,	546.8	4.75	25.97
Apr.,	515.3	4.90	25.25
May 4,	66.6	4.81	3.20
Total	**10097.3**	**4.43**	**447.20**

Previous record begun as a three year old: 7531.60 lbs. milk, 349.09 lbs. butter fat. Published in Vol. XXXI.

RE-ENTRY 4618 IMP. DAISY OF BICKLEIGH 48374 — **Official Year's Record, Class AA**

Sire Alderney II. R.G.A.S. 2215 P.S., A. R.
Sire Imp. Sequel's Monogram 15649 A. R.
Dam Lady Alderney R.G.A.S. 5682 P.S.
Dam L'Islet Daisy R.G.A.S. 3976 F.S.
Sire On Guernsey.
Dam On Guernsey.
Breeder Howard Hamley, Island of Guernsey.
Owner William M. Hurley, Rockland, Mass.
Born Oct. 27, 1911. *Calved* Mar. 15, 1918.
Served June 9, 1918.
Requirement for admission: 360.00 lbs. fat.
Supervised by Massachusetts Station.

1918	Milk lbs.	Butter Fat %	Butter Fat lbs.
Mar. 18,	561.3	4.59	25.76
Apr.,	1437.8	4.80	69.01
May,	1429.5	4.82	68.90
June,	1243.9	4.55	56.60
July,	1132.6	5.32	60.25
Aug.,	1061.2	5.14	54.55
Sept.,	980.4	5.38	52.75
Oct.,	934.6	5.66	52.90
Nov.,	778.5	6.38	49.67
Dec.,	656.2	6.39	41.93
Jan., 1919,	523.4	6.15	32.19
Feb.,	397.9	6.75	26.86
Mar. 17,	Dry.		
Total	**11137.3**	**5.31**	**591.37**

Previous Records. First record as a three and one-half year old: 7556.25 lbs. milk, 363.43 lbs. butter fat. Second record as a five year old: 12623.70 lbs. milk, 672.62 lbs. butter fat. Published in Vols. XXXI. and XXXII.

RE-ENTRY 3468 BEATRICE MARSHALL 31723 — **Official Year's Record, Class AA**

Sire Daisy's Hugo 11620 A. R.
Sire Millwood's Mr. Clinker 10174.
Dam Daisy of Hillside Farm 13662.
Dam Phoebe Marshall 25106.
Sire John Marshall 4043.
Dam Mildred of Maple Hill 14705.
Breeder E. H. Nickerson, Swanville, Maine.
Owner H. J. Brown, Portland, Maine.
Born Oct. 9, 1909. *Calved* June 7, 1918.
Served July 18, 1918. *Calved* Apr. 11, 1919.
Requirement for admission: 360.00 lbs. fat.
Supervised by Maine Station.

1918	Milk lbs.	Butter Fat %	Butter Fat lbs.
June 11,	810.3	4.82	39.06
July,	1288.7	4.82	62.12
Aug.,	1063.0	4.92	52.30
Sept.,	883.9	5.45	48.17
Oct.,	811.9	4.66	37.83
Nov.,	689.5	5.53	38.13
Dec.,	687.8	5.78	39.75
Jan., 1919,	714.0	5.39	38.48
Feb.,	486.9	5.28	25.71
Mar.,*	51.3	5.28	2.71
Apr.,**	180.7	3.62	6.54
May,	788.0	3.62	28.53
June 10,	298.8	4.82	14.40
Total	**8754.8**	**4.95**	**433.73**

*21 days dry.
**10 days dry, 11 days lacking.

Previous Records. First record as a four year old: 8554.30 lbs. milk, 473.24 lbs. butter fat. Second record begun at five years and seven months of age: 7525.00 lbs. milk, 402.15 lbs. butter fat. Third record begun at six years and nine months of age: 8792.10 lbs. milk, 456.44 lbs. butter fat. Published in Vols. XXX., XXXI., and XXXII.

RE-ENTRY 3523 DUCHESS RUTH 47060 — **Official Year's Record, Class AA**

Sire Duke of Waumesit 13480 A. R.
Sire Modena's Yeoman of Langwater 10764 A. R.
Dam Sonsie of Waumesit 19724.
Dam Thirty Thousand Six Hundred Eighty Four 30684.
Sire Lord Hardwick 2d 5981 A. R.
Dam Germania's Daughter 8888.
Breeder George Mixter, Hardwick, Mass.
Owner Est. George Mixter, Hardwick, Mass.
Born Nov. 22, 1910. *Calved* May 5, 1918.
Served July 13, 1918. *Calved* Apr. 17, 1919.
Requirement for admission: 360.00 lbs. fat.
Supervised by Massachusetts Station.

1918	Milk lbs.	Butter Fat %	Butter Fat lbs.
July 9,	1071.2	5.39	57.74
Aug.,	1332.0	5.39	71.79
Sept.,	1366.3	5.56	75.97
Oct.,	1354.2	5.70	77.19
Nov.,	1217.8	5.49	66.86
Dec.,	1135.7	6.13	69.62
Jan., 1919,	1004.2	7.08	71.10
Feb.,	877.4	6.16	54.05
Mar.,	884.1	6.69	59.15
Apr.,	289.4 580.5	8.03 5.48	23.24 31.81
May,	1696.9	5.39	91.46
June,	1476.0	5.42	80.00
July 8,	358.5	5.72	20.51
Total	**14644.2**	**5.81**	**850.49**

Previous Records. First record as a three year old: 10828.50 lbs. milk, 599.14 lbs. butter fat. Second record begun at five years and eleven months of age: 13095.00 lbs. milk, 701.20 lbs. butter fat. Published in Vols. XXX. and XXXII.

RE-ENTRY 3533 LUCILLA OF CHICONA 37349 — **Official Year's Record, Class A**

Sire Marilla's Gold Boy 13892 A. R.
Sire Golden Prince of Oregon 11912.
Dam Derilius's Marilla 20675.
Dam Hazel of Whitewater 23146.
Sire Casterilius 10980 A. R.
Dam Hazel's Girl 14912.
Breeder Albion L. Gile, Chinook, Wash.
Owner Albion L. Gile, Chinook, Wash.
Born Aug. 6, 1911. *Calved* Sept. 14, 1918.
Served May 13, 1919.
Requirement for admission: 360.00 lbs. fat.
Supervised by Oregon Station.

1918	Milk lbs.	Butter Fat %	Butter Fat lbs.
Sept. 17,	655.6	4.60	30.16
Oct.,	1186.5	4.60	54.58
Nov.,	931.0	5.84	54.37
Dec.,	865.9	5.95	51.52
Jan., 1919,	816.8	6.68	54.56
Feb.,	740.4	5.89	43.61
Mar.,	838.2	5.78	48.45
Apr.,	771.3	6.01	46.36
May,	751.4	6.30	47.34
June,	662.0	5.75	38.07
July,	666.8	5.70	38.01
Aug.,	659.6	5.78	38.12
Sept. 16,	317.7	6.48	20.59
Total	**9863.2**	**5.74**	**565.74**

Previous record begun as a two year old: 6302.10 lbs. milk, 357.57 lbs. butter fat. Published in Vol. XXX.

RE-ENTRY 3534 BUTTER QUEEN OF WILLOW BROOK 38747 — **Official Year's Record, Class A**

Sire Imp. Bess' Sequel of the Isle 16914 A. R.
Sire Imp. Galaxy's Sequel 16904 A. R.
Dam Bess of Pulias R.G.A.S. 2421 F.S.
Dam Imp. Rugby's Queen II. 32062 A. R. 2019.
Sire Imp. Raymond of the Préel VI. 14360 A. R.
Dam Imp. Red Rose Queen 32040 A. R. 1672.
Breeder Mrs. George E. Holton, Catasauqua, Pa.
Owner Mrs. W. O. Reith, Astoria, Oregon.
Born Dec. 13, 1911. *Calved* June 17, 1918.
Served Apr. 11, 1919.
Requirement for admission: 360.00 lbs. fat.
Supervised by Oregon Station.

1918	Milk lbs.	Butter Fat %	Butter Fat lbs.
June 20,	462.2	3.99	18.44
July,	1530.6	3.50	53.57
Aug.,	1357.2	3.60	48.86
Sept.,	1229.6	3.72	45.74
Oct.,	1090.4	4.18	45.58
Nov.,	946.1	4.19	39.64
Dec.,	912.0	4.70	42.86
Jan., 1919,	882.0	5.07	44.72
Feb.,	756.1	4.90	37.05
Mar.,	838.5	4.35	36.47
Apr.,	787.7	4.68	36.86
May,	817.3	4.55	37.19
June 19,	469.4	3.80	17.84
Total	**12079.1**	**4.18**	**504.82**

Previous record begun as a two year old: 6426.20 lbs. milk, 258.30 lbs. butter fat. Published in Vol. XXX.

RE-ENTRY 3537 FERN RIDGE ROSE 36403 — **Official Year's Record, Class A**

Sire Melba's May Prince 12402.
Sire May Prince 12401.
Dam Melba Hastings 12661 A. R. 132.
Dam Langwater York Rose 24202 A. R. 3793.
Sire Imp. Yeoman 8618 A. R.
Dam Rose of York 17290 A. R. 492.
Breeder J. H. Mackenzie, Santa Cruz, Cal.
Owner University of California, Davis, Cal.
Born Feb. 22, 1911. *Calved* July 15, 1918.
Served June 23, 1919.
Requirement for admission: 360.00 lbs. fat.
Supervised by California Station.

1918	Milk lbs.	Butter Fat %	Butter Fat lbs.
July 25, M.,	319.6	4.20	13.42
Aug.,	1576.4	3.91	61.64
Sept.,	1520.5	3.53	53.67
Oct.,	1720.0	4.28	73.62
Nov.,	1572.2	4.55	71.54
Dec.,	1572.7	4.07	64.01
Jan., 1919,	1458.7	4.10	59.81
Feb.,	1297.4	4.20	54.49
Mar.,	1352.6	4.48	60.60
Apr.,	1231.9	4.53	55.81
May,	1183.2	4.51	53.36
June,	1202.5	5.04	60.61
July 25, A. M.,	1054.3	4.45	46.92
Total	**17062.0**	**4.28**	**729.50**

Previous Records. First record as a three year old: 9928.80 lbs. milk, 436.41 lbs. butter fat. Second record begun at six years and three months of age: 9523.80 lbs. milk, 425.03 lbs. butter fat. Published in Vols. XXX. and XXXIII.

RE-ENTRY 3699 QUEEN'S SEQUEL 37583 — **Official Year's Record, Class A**

Sire Coquette's Masher 14656 A. R.
Sire Imp. Masher's Sequel 11462 A. R.
Dam Washita's Coquette 11492.
Dam Imp. Queen of the Ponchez 19703.
Sire Imp. Pedro of the Videclins 10030 A. R.
Dam Masher's Queen R.G.A.S. 4616 P.S.
Breeder Rush Taggart, New Canaan, Conn.
Owner J. W. Rice, Harmonsburg, Pa.
Born Aug. 31, 1911. *Calved* June 17, 1918.
Served Dec. 19, 1918.
Requirement for admission: 360.00 lbs. fat.
Supervised by Pennsylvania Station.

1918	Milk lbs.	Butter Fat %	Butter Fat lbs.
June 27,	122.2	4.29	5.24
July,	950.8	4.29	40.79
Aug.,	900.1	4.19	37.71
Sept.,	826.4	4.47	36.94
Oct.,	794.0	4.55	36.13
Nov.,	684.7	4.73	32.39
Dec.,	645.5	4.79	30.92
Jan., 1919,	576.6	4.52	26.06
Feb.,	483.8	5.55	26.85
Mar.,	497.4	5.66	28.15
Apr.,	462.7	5.99	27.72
May,	415.6	5.21	21.65
June 26,	315.8	5.66	17.87
Total	**7675.6**	**4.80**	**368.43**

Previous record begun as a two and one-half year old: 6503.30 lbs. milk, 315.83 lbs. butter fat. Published in Vol. XXX.

RE-ENTRY 3766 PROUD DAME 38916 — **Official Year's Record, Class A**

Sire Ne Plus Ultra 15265 A. R.
Sire Dolly Dimple's May King of Langwater 12997 A. R.
Dam Imp. Itchen Daisy 3d 15630 A. R. 100.
Dam Beldame 3d 28064 A. R. 2731.
Sire Country Lad 10873 A. R.
Dam Beldame 17287 A. R. 1453.
Breeder J. L. Hope, Madison, N. J.
Owner W. H. Dupee, Santee, Cal.
Born Nov. 18, 1911. *Calved* Aug. 29, 1918.
Served May 1, 1919.
Requirement for admission: 360.00 lbs. fat.
Supervised by California Station.

1918	Milk lbs.	Butter Fat %	Butter Fat lbs.
Sept. 7,	1065.7	4.06	43.27
Oct.,	1406.3	4.57	64.27
Nov.,	1201.8	5.05	60.69
Dec.,	1192.3	4.88	58.13
Jan., 1919,	1240.2	5.84	72.43
Feb.,	1179.2	5.55	65.45
Mar.,	1194.3	5.39	64.37
Apr.,	1186.2	5.57	66.07
May,	1179.4	5.24	61.80
June,	1169.6	5.43	63.51
July,	1197.3	4.76	56.99
Aug.,	1181.3	3.08	36.38
Sept. 6,	209.3	3.08	6.45
Total	**14602.9**	**4.93**	**719.56**

Previous Records. First record as a two year old: 8704.20 lbs. milk, 418.90 lbs. butter fat. Second record as a three year old: 10578.60 lbs. milk, 514.06 lbs. butter fat. Published in Vols. XXX. and XXXI.

RE-ENTRY 3784 IMP. FLEURIE II. DU TERTRE 43666 — **Official Year's Record, Class AA**

Sire Imp. Princess's Jewel 24877 A. R.
Sire Golden Jewel R.G.A.S. 1336 F.S.
Dam Imp. Princess Raglan 18887.
Dam Fleurie du Tertre R.G.A.S. 3887 F.S.
Sire On Guernsey.
Dam On Guernsey.
Breeder E. S. Le Page, Island of Guernsey.
Owner Urban A. Woodbury, II., Burlington, Vt.
Born Feb. 11, 1912. *Calved* Apr. 29, 1918.
Served July 28, 1918.
Requirement for admission: 360.00 lbs. fat.
Supervised by Vermont Station.

1918	Milk lbs.	Butter Fat %	Butter Fat lbs.
May 1,	938.7	4.04	37.92
June,	953.1	4.05	38.60
July,	891.7	4.68	41.73
Aug.,	791.9	4.30	34.05
Sept.,	610.3	5.10	31.13
Oct.,	630.3	4.61	29.06
Nov.,	635.0	4.49	28.51
Dec.,	660.5	4.54	29.99
Jan., 1919,	659.2	4.40	29.00
Feb.,	562.5	4.70	26.44
Mar.,	524.9	5.04	26.45
Apr. 30,*	357.5	5.04	18.02
Total	**8215.6**	**4.51**	**370.90**

*1 day dry.

Previous record begun as a two year old: 8515.90 lbs. milk, 410.44 lbs. butter fat. Published in Vol. XXX.

RE-ENTRY 3799 SENECTA OF FRITZLYN 40692 — **Official Year's Record, Class A**

Sire Queen's Ray Sequel of Fritzlyn 16966.
Sire Imp. Sequel's Encore 13842.
Dam Imp. Froome's Queen II. 25583 A. R. 1710.
Dam Senecta 28125 A. R. 2268.
Sire Senator Trowbridge 11351 A. R.
Dam Nectarine 13671.
Breeder A. J. Snyder, Plumsteadville, Pa.
Owner William F. Fretz, Pipersville, Pa.
Born Apr. 8, 1912. *Calved* Aug. 5, 1918.
Served May 15, 1919.
Requirement for admission: 360.00 lbs. fat.
Supervised under one day test by The National Farm School, Pa.

1918	Milk lbs.	Butter Fat %	Butter Fat lbs.
Aug. 10,	688.3	5.96	41.02
Sept.,	1023.9	4.66	47.71
Oct.,	1055.6	4.85	51.20
Nov.,	1001.1	5.65	56.56
Dec.,	977.4	5.15	50.34
Jan., 1919,	948.5	5.17	49.04
Feb.,	805.2	5.89	47.43
Mar.,	882.4	5.57	49.15
Apr.,	834.8	5.35	44.66
May,	799.4	5.35	42.77
June,	682.9	5.22	35.65
July,	608.0	5.49	33.38
Aug. 9,	153.4	5.49	8.42
Total	**10460.9**	**5.33**	**557.33**

Previous record begun as a two year old: 5817.00 lbs. milk, 315.14 lbs. butter fat. Published in Vol. XXX.

RE-ENTRY 3811 IMP. GOVERNOR OF THE CHÊNE'S PRIMROSE 44449 — **Official Year's Record, Class A**

Sire Governor of the Chêne R.G.A.S. 1297 P.S., A. R.
Sire Compact R.G.A.S. 1076 P. S.
Dam Richesse du Chêne VIII. R.G.A.S. 4004 P.S.
Dam Primrose du Pont R.G.A.S. 3529 F.S.
Sire On Guernsey.
Dam On Guernsey.
Breeder John Brehaut, Island of Guernsey.
Owner Dale E. Rundell, Livingston, Wis.
Sold June 6, 1919 to C. S. Ristow, Black River Falls, Wis.
Born Feb. 2, 1912. *Calved* June 13, 1918.
Served Aug. 3, 1918. *Calved* May 19, 1919.
Requirement for admission: 360.00 lbs. fat.
Supervised by Wisconsin Station.

1918	Milk lbs.	Butter Fat %	Butter Fat lbs.
June 17,	569.8	4.75	27.07
July,	1237.5	4.61	57.05
Aug.,	1121.6	5.20	58.33
Sept.,	1119.6	4.19	46.91
Oct.,	1058.7	4.51	47.75
Nov.,	910.3	4.63	42.15
Dec.,	892.7	4.80	42.85
Jan., 1919,	905.8	5.02	45.47
Feb.,	790.9	4.82	38.12
Mar.,	878.4	4.80	42.16
Apr.,	801.8	5.25	42.09
May*	325.7 347.0	5.25 5.16	17.10 17.91
June 16,	594.1	5.16	30.66
Total	**11553.9**	**4.81**	**555.61**

*1 day dry.

Previous record begun as a two year old: 7503.50 lbs. milk, 359.27 lbs. butter fat. Published in Vol. XXX.

RE-ENTRY 3852 IMP. BILLY'S FRANCE LUCY OF FRIE BÂTON 38910 — **Official Year's Record, Class A**

Sire Imp. Billy's France of the Isle 21183 A. R.
Sire Imp. Billy's France 12476 A. R.
Dam Fascination II. R.G.A.S. 4665 P.S.
Dam Lucy's Daisy R.G.A.S. 4725 P.S.
Sire Squire of La Lande I. R.G.A.S. 1095 P.S.
Dam Daisy of the Haut Pavé R.G.A.S. 4024 P.S.
Breeder J. J. Falla, Island of Guernsey.
Owner Albion L. Gile, Chinook, Wash.
Born Jan. 24, 1912. *Calved* Aug. 20, 1918.
Served May 19, 1919.
Requirement for admission: 360.00 lbs. fat.
Supervised by Oregon Station.

1918	Milk lbs.	Butter Fat %	Butter Fat lbs.
Aug. 28, P. M.,	152.7	6.38	9.74
Sept.,	1404.8	6.38	89.63
Oct.,	1076.0	6.38	68.65
Nov.,	866.2	6.17	53.44
Dec.,	802.7	6.97	55.95
Jan., 1919,	787.5	6.79	53.47
Feb.,	682.8	6.40	43.70
Mar.,	762.3	6.27	47.80
Apr.,	741.1	6.08	45.06
May,	730.6	6.27	45.81
June,	647.1	5.83	37.73
July,	647.2	5.95	38.51
Aug. 28, M.,	585.1	6.33	37.04
Total	**9886.1**	**6.34**	**626.53**

Previous record begun as a two year old: 6622.60 lbs. milk, 393.12 lbs. butter fat. Published in Vol. XXX.

RE-ENTRY 4042 IMP. CHERRY GIRL OF SARNIA 52765 — **Official Year's Record, Class A**

Sire Imp. Alderney Raymond 26357 A. R.
Sire Masher R.A.A.S. 63 F.S., A. R.
Dam Lively II. R.A.A.S. 346 F.S.
Dam Cherry II. R.A.A.S. 833 P.S.
Sire Duke R.A.A.S. 65 F.S.
Dam Imp. Golden Cherry of Sarnia 50479.
Breeder N. B. R. Le Cocq, Island of Alderney.
Owner Charles L. Hill, Rosendale, Wis.
Born May 17, 1912. *Calved* Aug. 18, 1918.
Served Feb. 10, 1919.
Requirement for admission: 360.00 lbs. fat.
Supervised under one day test by Wisconsin Station.

1918	Milk lbs.	Butter Fat %	Butter Fat lbs.
Aug. 26,	224.9	3.91	8.79
Sept.,	1273.1	4.36	55.51
Oct.,	1162.7	4.66	54.18
Nov.,	932.7	4.90	45.70
Dec.,	974.2	5.16	50.27
Jan., 1919,	870.0	5.29	46.02
Feb.,	748.2	5.46	40.85
Mar.,	691.1	5.43	37.53
Apr.,	660.0	5.36	35.38
May,	695.7	6.34	44.11
June,	519.1	5.75	29.85
July,*	222.2	6.66	14.80
Aug. 25,	Dry.		
Total	**8973.9**	**5.16**	**462.99**

*1 day dry.

Previous record begun as a two year old: 7692.90 lbs. milk, 336.85 lbs. butter fat. Published in Vol. XXXI.

RE-ENTRY 4074 YEKSA SUNBURST 2d 40590 — **Official Year's Record, Class A**

Sire Guiding Star 12423 A. R.
Sire Rinaldo 8917 A. R.
Dam Starlight of Geneva 9183 A. R. 536.
Dam Yeksa Sunburst 22576 A. R. 1024.
Sire Endymion 8916 A. R.
Dam Star of Snowdoun 17271 A. R. 1040.
Breeder H. D. Griswold, West Salem, Wis.
Owner North Dakota Agricultural College, Fargo, N. Dak.
Born Jan. 9, 1912. *Calved* June 4, 1918.
Served May 29, 1919.
Requirement for admission: 360.00 lbs. fat.
Supervised by North Dakota Station.

1918	Milk lbs.	Butter Fat %	Butter Fat lbs.
June 9,	879.1	5.36	47.12
July,	1232.4	5.08	62.61
Aug.,	1028.5	4.38	45.05
Sept.,	940.9	5.23	49.21
Oct.,	883.7	4.50	39.77
Nov.,	736.3	4.94	36.37
Dec.,	712.6	5.22	37.20
Jan., 1919,	698.4	4.68	32.69
Feb.,	595.6	4.67	27.81
Mar.,	717.3	5.06	36.30
Apr.,	703.5	5.42	38.13
May,	629.2	4.41	27.75
June 8,	167.4	4.41	7.38
Total	**9924.9**	**4.91**	**487.39**

Previous record begun as a two and one-half year old: 7510.40 lbs. milk, 354.08 lbs. butter fat. Published in Vol. XXXI.

RE-ENTRY 4123 FAY OF HAMMOND 42183 — **Official Year's Record, Class A**

Sire Byron Tucker 10421 A. R.
Sire Spring Side Lad 8330.
Dam Fay Tucker 16956.
Dam Cherry of Hammond 38004.
Sire Royal Reliance 8922 A. R.
Dam Fiona of Riverside 10642.
Breeder J. E. Eustis, Hammond, N. Y.
Owner Frank M. Smith, Springfield Center, N. Y.
Born Nov. 25, 1910. *Calved* May 19, 1918.
Served Sept. 26, 1918.
Requirement for admission: 360.00 lbs. fat.
Supervised by Cornell Station, N. Y.

1918	Milk lbs.	Butter Fat %	Butter Fat lbs.
May 23,	371.7	4.33	16.09
June,	1409.4	4.34	61.17
July,	1384.0	4.28	59.24
Aug.,	1279.5	4.51	57.71
Sept.,	1152.0	4.48	51.61
Oct.,	1017.2	4.89	49.74
Nov.,	884.4	4.92	43.51
Dec.,	874.1	5.04	44.05
Jan., 1919,	856.9	5.06	43.36
Feb.,	758.1	5.22	39.57
Mar.,	806.6	5.38	43.40
Apr.,	688.7	5.71	39.32
May 22,	399.0	5.71	22.78
Total	**11881.6**	**4.81**	**571.55**

Previous Records. First record as a three and one-half year old: 10176.95 lbs. milk, 486.80 lbs. butter fat. Second record begun at six years and two months of age: 13707.20 lbs. milk, 682.10 lbs. butter fat. Published in Vols. XXXI. and XXXII.

RE-ENTRY 4185 MAY KING'S DOLLY OF INGLESIDE 39990 — **Official Year's Record, Class A**

Sire May King of Ingleside 12558 A. R.
Sire Imp. King of the May 9001 A. R.
Dam Dolly Bloom of Langwater 15452 A. R. 674.
Dam Dolly's Glenwood Girl of Ingleside 27892 A. R. 1465.
Sire Glenwood Boy of Haddon 4605 A. R.
Dam Dolly Dillon 14226 A. R. 987.
Breeder Truman W. Brophy, Edison Park, Chicago, Ill.
Owner George Konrad, Waukesha, Wis.
Born Oct. 16, 1911. *Calved* May 11, 1918.
Served Sept. 23, 1918.
Requirement for admission: 360.00 lbs. fat.
Supervised by Wisconsin Station.

1918	Milk lbs.	Butter Fat %	Butter Fat lbs.
May 15,	793.5	4.12	32.69
June,	1422.2	4.89	69.55
July,	1329.6	4.30	57.17
Aug.,	1221.6	4.03	49.23
Sept.,	1204.6	4.13	49.75
Oct.,	1148.6	4.82	55.36
Nov.,	1011.8	4.82	48.77
Dec.,	1086.6	4.95	53.79
Jan., 1919,	1109.6	4.76	52.82
Feb.,	1002.7	4.82	48.33
Mar.,	1089.8	4.82	52.53
Apr.,	1037.8	4.88	50.64
May 14,	496.6	4.88	24.23
Total	**13955.0**	**4.62**	**644.86**

Previous record begun as a two and one-half year old: 8705.10 lbs. milk, 444.03 lbs. butter fat. Published in Vol. XXXI.

RE-ENTRY 4368 MIGNONETTE OF HADDON 41151 — **Official Year's Record, Class A**

Sire Glenwood's Masher of Haddon 15529 A. R.
Sire Glenwood's Main Stay 6067 A. R.
Dam Lina of Penshurst 21321 A. R. 1142.
Dam Main Stay's Enchantress 12620.
Sire Main Stay 3789 A. R.
Dam Heather of Haddon 11052.
Breeder E. T. Gill, Haddonfield, N. J.
Owner N. C. Dahl, South Haven, Mich.
Sold Aug. 27, 1919 to George M. Bechtel, Davenport, Iowa.
Born Mar. 22, 1912. *Calved* Sept. 26, 1918.
Served June 11, 1919.
Requirement for admission: 360.00 lbs. fat.
Supervised by Michigan Station.

1918	Milk lbs.	Butter Fat %	Butter Fat lbs.
Oct. 1,	1487.0	3.71	55.17
Nov.,	1646.8	3.63	59.78
Dec.,	1567.1	4.13	64.72
Jan., 1919,	1422.0	3.93	55.88
Feb.,	1185.9	3.72	44.12
Mar.,	1300.7	3.79	49.30
Apr.,	1233.8	3.77	46.51
May,	1260.6	4.51	56.85
June,	1075.7	3.69	39.69
July,	1092.4	4.05	44.24
Aug.,	1120.6	3.90	43.70
Sept. 30,	967.4	4.12	39.86
Total	**15360.0**	**3.91**	**599.82**

Previous record begun as a three year old: 12309.70 lbs. milk, 474.94 lbs. butter fat. Published in Vol. XXXI.

RE-ENTRY 4456 CARWYTHAM QUEEN 41121 — **Official Year's Record, Class AA**

Sire Imp. Romany's Choice 12803 A. R.
Sire First Love's Gift 1659 E.G.H.B.
Dam Imp. Romany 20539.
Dam Lady Moore of the Oaks 23941.
Sire Imp. Hayes Boy 11052.
Dam Imp. Hayes Lady Moore 20563.
Breeder Henry N. Corwith, Bridgehampton, N. Y.
Owner E. E. Hills, Shrewsbury, Mass.
Born Feb. 21, 1912. *Calved* June 23, 1918.
Served Sept. 25, 1918.
Requirement for admission: 360.00 lbs. fat.
Supervised by Massachusetts Station.

1918	Milk lbs.	Butter Fat %	Butter Fat lbs.
June 26,	215.5	4.34	9.35
July,	1719.3	4.34	74.62
Aug.,	1692.9	4.72	79.90
Sept.,	1588.7	4.43	70.38
Oct.,	1424.6	5.37	76.50
Nov.,	1325.5	5.18	68.66
Dec.,	1266.4	5.17	65.47
Jan., 1919,	1289.0	5.27	67.93
Feb.,	1174.8	5.39	63.32
Mar.,	1200.3	5.76	69.14
Apr.,	1079.0	5.74	61.93
May,	1043.9	5.81	60.65
June 25,	768.5	6.30	48.42
Total	**15788.4**	**5.17**	**816.27**

Previous Records. First record as a three year old: 9637.20 lbs. milk, 468.94 lbs. butter fat. Second record as a five year old: 13265.60 lbs. milk, 666.37 lbs. butter fat. Published in Vols. XXXI. and XXXII.

RE-ENTRY 4591 IMP. LYNCHMERE MARIE 54018 — **Official Year's Record, Class A**

Sire Charmant 7th of the Gron' 2418 E.G.H.B., R.G.A.S. 2592 P.S., A. R.
Sire Gay Lad du Braye R.G.A.S. 2026 P.S., A. R.
Dam Charmante's Pride R.G.A.S. 4436 P.S.
Dam Clatford Marie du Moulin 8400 E.G.H.B., Daisy Belle R.A.A.S. 1152 P.S.
Sire Masher R.A.A.S. 63 F.S., A. R.
Dam Alderney Lily de Carteret R.G.A.S. 10754 P.S., Lily II. R.A.A.S. 766 P.S.
Breeder Frank Pratt Barlow, England.
Owner C. W. Barron, Cohasset, Mass.
Born Feb. 1, 1913. *Calved* June 12, 1918.
Served Apr. 11, 1919.
Requirement for admission: 360.00 lbs. fat.
Supervised by Massachusetts Station.

1918	Milk lbs.	Butter Fat %	Butter Fat lbs.
June 18,	571.9	4.61	26.36
July,	1389.7	4.61	64.07
Aug.,	1464.6	4.86	71.18
Sept.,	1425.8	4.77	68.01
Oct.,	1439.6	5.59	80.47
Nov.,	1393.0	5.66	78.84
Dec.,	1406.7	5.93	83.42
Jan., 1919,	1405.9	5.86	82.39
Feb.,	1195.9	5.87	70.20
Mar.,	1320.8	5.82	76.87
Apr.,	1101.5	5.91	65.10
May,	1081.9	5.33	57.67
June 17,	512.2	5.90	30.22
Total	**15709.5**	**5.44**	**854.80**

Previous record begun as a two year old: 8831.80 lbs. milk, 447.14 lbs. butter fat. Published in Vol. XXXI.

RE-ENTRY 4602 STANDARD'S DERINNA 38724 — **Official Year's Record, Class A**

Sire Richmond Standard 13661 A. R.
Sire Glenwood's Stranford 9386 A. R.
Dam Coralou's Lily 19229 A. R. 445.
Dam Derinna 17777 A. R. 864.
Sire Derilius 6643 A. R.
Dam Cinna 5674.
Breeder Ralph Tratt, Whitewater, Wis.
Owner Ralph Tratt, Whitewater, Wis.
Born Feb. 26, 1911. *Calved* May 2, 1918.
Served In pasture.
Requirement for admission: 360.00 lbs. fat.
Supervised by Wisconsin Station.

1918	Milk lbs.	Butter Fat %	Butter Fat lbs.
May 5,	1065.7	4.28	45.61
June,	1197.2	3.95	47.29
July,	1119.5	4.21	47.13
Aug.,	1013.6	4.06	41.15
Sept.,	871.3	4.14	36.07
Oct.,	823.6	4.52	37.23
Nov.,	839.3	4.71	39.53
Dec.,	780.3	4.91	38.31
Jan., 1919,	712.5	4.65	33.13
Feb.,	545.6	5.01	27.33
Mar.,	546.8	4.75	25.97
Apr.,	515.3	4.90	25.25
May 4,	66.6	4.81	3.20
Total	**10097.3**	**4.43**	**447.20**

Previous record begun as a three year old: 7531.60 lbs. milk, 349.09 lbs. butter fat. Published in Vol. XXXI.

RE-ENTRY 4618 IMP. DAISY OF BICKLEIGH 48374 — **Official Year's Record, Class AA**

Sire Alderney II. R.G.A.S. 2215 P.S., A. R.
Sire Imp. Sequel's Monogram 15649 A. R.
Dam Lady Alderney R.G.A.S. 5682 P.S.
Dam L'Islet Daisy R.G.A.S. 3976 F.S.
Sire On Guernsey.
Dam On Guernsey.
Breeder Howard Hamley, Island of Guernsey.
Owner William M. Hurley, Rockland, Mass.
Born Oct. 27, 1911. *Calved* Mar. 15, 1918.
Served June 9, 1918.
Requirement for admission: 360.00 lbs. fat.
Supervised by Massachusetts Station.

1918	Milk lbs.	Butter Fat %	Butter Fat lbs.
Mar. 18,	561.3	4.59	25.76
Apr.,	1437.8	4.80	69.01
May,	1429.5	4.82	68.90
June,	1243.9	4.55	56.60
July,	1132.6	5.32	60.25
Aug.,	1061.2	5.14	54.55
Sept.,	980.4	5.38	52.75
Oct.,	934.6	5.66	52.90
Nov.,	778.5	6.38	49.67
Dec.,	656.2	6.39	41.93
Jan., 1919,	523.4	6.15	32.19
Feb.,	397.9	6.75	26.86
Mar. 17,	Dry.		
Total	**11137.3**	**5.31**	**591.37**

Previous Records. First record as a three and one-half year old: 7556.25 lbs. milk, 363.43 lbs. butter fat. Second record as a five year old: 12623.70 lbs. milk, 672.62 lbs. butter fat. Published in Vols. XXXI. and XXXII.

RE-ENTRY 4829 ROSE BLOOM OF MAUDESLEIGH 53680 — **Official Year's Record, Class AA**

Sire May King of Maudesleigh 16744 A. R.
Sire May King of Langwater 13000 A. R.
Dam Nan of Blue Spring Farm 21235.
Dam Imp. Hale Charm 3d 33716.
Sire Rockfeller of Brittleware 1979 E.G.H.B.
Dam Hale Charm 7287 E.G.H.B.
Breeder F. S. Moseley, Newburyport, Mass.
Owner F. S. Moseley, Newburyport, Mass.
Born July 28, 1912. *Calved* June 5, 1918.
Served Oct. 16, 1918.
Requirement for admission: 360.00 lbs. fat.
Supervised by Massachusetts Station.

1918	Milk lbs.	Butter Fat %	Butter Fat lbs.
July 13,	804.8	4.66	37.50
Aug.,	1083.5	4.98	53.96
Sept.,	946.6	4.81	45.53
Oct.,	837.4	5.43	45.47
Nov.,	734.5	5.16	37.90
Dec.,	730.3	5.16	37.68
Jan., 1919,	715.5	5.71	40.86
Feb.,	668.1	6.20	41.42
Mar.,	666.9	5.88	39.21
Apr.,	435.9	5.70	24.85
May,	273.4	6.67	18.24
June,*	130.6	6.67	8.71
July 12,	Dry.		
Total	**8027.5**	**5.37**	**431.33**

*15 days dry.

Previous record begun as a three year old: 8977.60 lbs. milk, 503.90 lbs. butter fat. Published in Vol. XXXI.

RE-ENTRY 4864 SQUIRE DES BLICQS'S HELENE OF BEATRICE 47999 — **Official Year's Record, Class A**

Sire Imp. Squire des Blicqs 18415 A. R.
Sire Duke of Mouilpied R.G.A.S. 2045 P.S., A. R.
Dam Lady Floss R.G.A.S. 3612 F.S.
Dam Imp. Raymond's Princess Beatrice 38406.
Sire Imp. Alderney Raymond 26357 A. R.
Dam Imp. Chieftain's Daisy 34361.
Breeder E. A. Boswell, Beatrice, Nebr.
Owner University of Nebraska, Lincoln, Nebr.
Born May 30, 1913. *Calved* Sept. 30, 1918.
Served Feb. 22, 1919.
Requirement for admission: 360.00 lbs. fat.
Supervised by Nebraska Station.

1918	Milk lbs.	Butter Fat %	Butter Fat lbs.
Oct. 5,	1150.9	4.68	53.86
Nov.,	1242.3	5.05	62.74
Dec.,	1206.1	5.42	65.37
Jan., 1919,	1113.5	5.64	62.80
Feb.,	925.5	5.53	51.18
Mar.,	853.5	5.20	44.38
Apr.,	794.8	5.14	40.85
May,	816.3	5.19	42.37
June,	661.3	5.29	34.98
July,	588.8	5.35	31.50
Aug.,	545.2	5.45	29.71
Sept.,	365.2	5.71	20.85
Oct. 4,	36.1	5.71	2.06
Total	**10299.5**	**5.27**	**542.65**

Previous Records. First record as a two year old: 7602.90 lbs. milk, 383.59 lbs. butter fat. Second record as a three and one-half year old: 10577.20 lbs. milk, 559.88 lbs. butter fat. Published in Vols. XXXI. and XXXII.

RE-ENTRY 4901 BELLE OF BAYSIDE 39154 — **Official Year's Record, Class AA**

Sire Brutus of Bayside 13525 A. R.
Sire Strenuous 8216 A. R.
Dam Hazel of the Glen 18386 A. R. 1120.
Dam Imp. Belle of the Vrangue 27541 A. R. 2652.
Sire Starlight R.G.A.S. 1469 P.S., A. R.
Dam Belle of the Friquet R.G.A.S. 3076 F.S.
Breeder Henry C. Everett, Barnstable, Mass.
Owner E. E. Hills, Shrewsbury, Mass.
Born Dec. 19, 1911. *Calved* May 8, 1918.
Served Aug. 5, 1918.
Requirement for admission: 360.00 lbs. fat.
Supervised by Massachusetts Station.

1918	Milk lbs.	Butter Fat %	Butter Fat lbs.
May 11,	889.1	5.49	48.81
June,	1212.4	5.49	66.56
July,	1113.2	4.98	55.44
Aug.,	922.8	5.25	48.45
Sept.,	902.3	5.02	45.30
Oct.,	859.5	5.32	45.73
Nov.,	806.9	5.49	44.30
Dec.,	794.7	5.30	42.12
Jan., 1919,	785.1	5.66	44.44
Feb.,	669.1	5.85	39.14
Mar.,	667.4	6.15	41.05
Apr.,	560.4	6.34	35.53
May 10,	119.2	6.34	7.56
Total	**10302.1**	**5.48**	**564.43**

Previous Records. First record as a three and one-half year old: 8247.80 lbs. milk, 468.44 lbs. butter fat. Second record as a five year old: 8033.20 lbs. milk, 447.05 lbs. butter fat. Published in Vol. XXXII.

RE-ENTRY 5079 WAUMESIT'S ARMOREL 4th 43422 — **Official Year's Record, Class AA**

Sire Lord Orange of Waumesit 9958 A. R.
Sire Leif 6976.
Dam Naomi's Lady of Orange 15626.
Dam Waumesit's Armorel 16554.
Sire Glenwood's Main Stay 6067 A. R.
Dam Armorel 4th of Haddon 14056.
Breeder R. F. & A. H. Parker, Westboro, Mass.
Owner T. P. Lindsay, Southboro, Mass.
Born Aug. 6, 1912. *Calved* May 1, 1918.
Served Aug. 3, 1918.
Requirement for admission: 360.00 lbs. fat.
Supervised by Massachusetts Station.

1918	Milk lbs.	Butter Fat %	Butter Fat lbs.
May 5,	1508.7	5.66	85.39
June,	1659.3	4.31	71.52
July,	1218.8	5.10	62.16
Aug.,	1173.1	4.96	58.19
Sept.,	877.4	4.82	42.29
Oct.,	854.0	5.28	45.09
Nov.,	753.1	5.53	41.65
Dec.,	690.9	5.87	40.56
Jan., 1919,	584.0	5.94	34.69
Feb.,	457.6	5.95	27.23
Mar.,	421.8	6.43	27.12
Apr.,	285.1	6.97	19.87
May 4,	No record given.		
Total	**10483.8**	**5.30**	**555.76**

Previous Records. First record as a three year old: 6001.50 lbs. milk, 332.49 lbs. butter fat. Second record as a four year old: 9076.30 lbs. milk, 475.06 lbs. butter fat. Published in Vol. XXXII.

RE-ENTRY 5129 YEOMAN'S MIXTER ANNE 58064 — **Official Year's Record, Class BB**

Sire Yeoman's King of the May 17053 A. R.
Sire Imp. Yeoman 8618 A. R.
Dam Florham Daisy 18115 A. R. 792.
Dam Thirty Thousand Six Hundred Seventy Six 30676 A. R. 3217.
Sire Miss Elsie's Lord Hardwick 11311 A. R.
Dam Queen Anne of Hardwick 26254 A. R. 2519.
Breeder Est. George Mixter, Hardwick, Mass.
Owner Est. George Mixter, Hardwick, Mass.
Born Oct. 24, 1913. *Calved* July 31, 1918.
Served Oct. 28, 1918.
Requirement for admission: 351.60 lbs. fat.
Supervised by Massachusetts Station.

1918	Milk lbs.	Butter Fat %	Butter Fat lbs.
Aug. 2,	955.6	5.05	48.26
Sept.,	1031.7	5.16	53.24
Oct.,	904.9	4.55	41.17
Nov.,	771.2	5.23	40.33
Dec.,	783.1	5.25	41.11
Jan., 1919,	758.5	5.72	43.39
Feb.,	712.4	5.10	36.33
Mar.,	804.6	5.30	42.64
Apr.,	798.8	5.38	42.98
May,	788.7	5.42	42.75
June,	622.8	5.65	35.19
July,*	256.8	6.31	16.20
Aug. 1,	Dry.		
Total	**9189.1**	**5.26**	**483.59**

*4 days dry.

Previous record begun as a two year old: 8629.40 lbs. milk, 452.22 lbs. butter fat. Published in Vol. XXXII.

RE-ENTRY 5153 LANGWATER GAIETY 50107 — **Official Year's Record, Class B**

Sire Imp. King of the May 9001 A. R.
Sire Imp. May Rose King 8336 A. R.
Dam Imp. Itchen Daisy 3d 15630 A. R. 100.
Dam Imp. France XXV. 24829 A. R. 1087.
Sire Imp. St. Amant 11600 A. R.
Dam France VI. R.G.A.S. 4620 P.S.
Breeder F. Lothrop Ames, North Easton, Mass.
Owner Henry G. Lapham, Brookline, Mass.
Born Sept. 9, 1913. *Calved* July 10, 1918.
Served Dec. 13, 1918.
Requirement for admission: 355.10 lbs. fat.
Supervised by Massachusetts Station.

1918	Milk lbs.	Butter Fat %	Butter Fat lbs.
July 23,	313.7	4.31	13.52
Aug.,	1151.1	4.18	48.12
Sept.,	1102.4	4.82	53.14
Oct.,	997.5	4.50	44.89
Nov.,	901.5	5.34	48.14
Dec.,	928.7	5.68	52.75
Jan., 1919,	960.9	5.09	48.91
Feb.,	911.6	5.18	47.22
Mar.,	1016.5	5.11	51.94
Apr.,	899.8	4.89	44.00
May,	900.1	5.05	45.46
June,	780.2	4.99	38.93
July 22,	560.1	5.36	30.02
Total	**11424.1**	**4.96**	**567.94**

Previous record begun as a two year old: 11175.30 lbs. milk, 528.50 lbs. butter fat. Published in Vol. XXXII.

RE-ENTRY 5238 IMP. POLLY OF SCHOLTZ FARM 49349 — **Official Year's Record, Class A**

Sire Okay R.G.A.S. 2431 P.S., A. R.
Sire Imp. Raymond of the Préel IV. 19235 A. R.
Dam Hubert's Daisy R.G.A.S. 2472 F.S.
Dam Imp. Snowdrop of la Hougue 46405.
Sire Prince Albany R.A.A.S. 65 P.S., A. R.
Dam Snowdrop R.A.A.S. 426 F.S.
Breeder N. J. Heaume, Island of Guernsey.
Owner F. K. Babson, Hinsdale, Ill.
Born Aug. 23, 1913. *Calved* Oct. 2, 1918.
Served Aug. 21, 1919.
Requirement for admission: 360.00 lbs. fat.
Supervised by Illinois Station.

1918	Milk lbs.	Butter Fat %	Butter Fat lbs.
Oct. 6,	1037.0	4.52	46.87
Nov.,	1138.1	4.54	51.67
Dec.,	1077.7	4.78	51.51
Jan., 1919,	952.9	4.83	46.03
Feb.,	881.9	5.08	44.80
Mar.,	936.4	4.91	45.98
Apr.,	877.0	4.87	42.71
May,	851.4	4.93	41.97
June,	817.8	4.97	40.64
July,	787.8	4.95	39.00
Aug.,	759.1	4.74	35.98
Sept.,	647.7	5.49	35.56
Oct. 5,	92.5	5.49	5.08
Total	**10857.3**	**4.86**	**527.50**

Previous record begun as a two and one-half year old: 9255.90 lbs. milk, 419.27 lbs. butter fat. Published in Vol. XXXII.

RE-ENTRY 5289 IMP. BUTTER GIRL V. 52616 — **Official Year's Record, Class AA**

Sire Brilliant of the Grée R.G.A.S. 2377 P.S., A. R.
Sire Imp. The Conqueror II. 15323 A. R.
Dam Buttercup du Pont R.G.A.S. 3448 F.S.
Dam Butter Girl R.G.A.S. 3514 F.S.
Sire Royal Squire IV. of l'Etiennerie R.G.A.S. 1210 P.S.
Dam Jip III. R.G.A.S. 5771 P.S.
Breeder John Langlois, Island of Guernsey.
Owner Charles H. Jones, Wellesley Farms, Mass.
Sold Apr. 21, 1919 to L. D. Towle, Framingham, Mass.
Born Dec. 16, 1912. *Calved* Sept. 13, 1918.
Served Dec. 10, 1918.
Requirement for admission: 360.00 lbs. fat.
Supervised by Massachusetts Station.

1918	Milk lbs.	Butter Fat %	Butter Fat lbs.
Sept. 16,	731.6	4.07	29.78
Oct.,	1587.6	4.42	70.17
Nov.,	1384.9	3.63	50.27
Dec.,	1280.3	5.47	70.03
Jan., 1919,	1291.9	5.14	66.40
Feb.,	1160.2	5.29	61.37
Mar.,	1241.0	5.47	67.88
Apr.,	1059.8	5.00	52.99
May,	1164.0	5.31	61.81
June,	960.1	5.35	51.37
July,	688.7	5.64	38.84
Aug.,*	111.2	5.64	6.27
Sept. 15,	Dry.		
Total	**12661.3**	**4.95**	**627.18**

*17 days dry.

Previous record begun as a three year old: 12202.50 lbs. milk, 636.57 lbs. butter fat. Published in Vol. XXXII.

RE-ENTRY 5311 HILLSWOLD MAMIE 53055 — **Official Year's Record, Class C**

Sire Armorel's Lord Orange 17394 A. R.
Sire Lord Orange of Waumesit 9958 A. R.
Dam Armorel 4th of Haddon 14056.
Dam Thirty Thousand Eight Hundred Two 30802.
Sire Prince of Groton 9841 A. R.
Dam Fasie's Prophetess 20900.
Breeder Joseph H. Hadley, Shrewsbury, Mass.
Owner E. E. Hills, Shrewsbury, Mass.
Sold May 15, 1919 to William Pierson Hamilton, Sterlington, N. Y.
Born Apr. 21, 1914. *Calved* July 3, 1918.
Served Oct. 26, 1918.
Requirement for admission: 332.3 lbs. fat.
Supervised by Massachusetts and Cornell, N. Y. Stations.

1918	Milk lbs.	Butter Fat %	Butter Fat lbs.
July 19,	376.7	5.24	19.74
Aug.,	893.2	4.77	42.61
Sept.,	885.2	4.70	41.60
Oct.,	804.7	4.77	38.38
Nov.,	755.9	5.44	41.12
Dec.,	730.7	5.68	41.50
Jan., 1919,	729.7	5.31	38.75
Feb.,	638.5	5.55	35.44
Mar.,	748.1	6.11	45.71
Apr.,	761.9	5.86	44.65
May,	734.3	5.34	39.21
June,	700.9	4.92	34.48
July 18,	331.3	4.92	16.30
Total	**9091.1**	**5.27**	**479.49**

Previous Records. First record as a two year old: 6871.80 lbs. milk, 359.10 lbs. butter fat. Second record as a three year old: 9041.50 lbs. milk, 492.57 lbs. butter fat. Published in Vols. XXXII. and XXXIII.

RE-ENTRY 5400 LADY RIGOLETTE 41923 — **Official Year's Record, Class A**

Sire Gay Yeksa Lad 18098.
Sire Imp. Gay Lad II. du Braye 12649 A. R.
Dam Yeksa Unis 19790 A. R. 858.
Dam Rigolette 2d 24444 A. R. 1365.
Sire Rinaldo 8917 A. R.
Dam Rigolette 16611 A. R. 483.
Breeder Helendale Farms, Milwaukee, Wis.
Owner Helendale Farms, Milwaukee, Wis.
Sold Feb. 15, 1919 to M. L. Welles, Rosendale, Wis.
Born May 24, 1912. *Calved* Apr. 29, 1918.
Served Aug. 24, 1918.
Requirement for admission: 360.00 lbs. fat.
Supervised by Wisconsin Station.

1918	Milk lbs.	Butter Fat %	Butter Fat lbs.
May 3,	1153.3	3.85	44.40
June,	1264.5	4.12	52.10
July,	1215.1	4.20	51.03
Aug.,	1104.2	4.29	47.37
Sept.,	906.5	4.78	43.33
Oct.,	914.7	4.47	40.89
Nov.,	749.2	5.10	38.21
Dec.,	744.9	4.83	35.98
Jan., 1919,	702.1	5.03	35.32
Feb.,	568.1	5.19	29.48
Mar.,*	479.7	5.34	25.62
Apr.,*	372.2	6.05	22.52
May 2,*	20.9	6.05	1.26
Total	**10195.4**	**4.59**	**467.51**

*1 day test.

Previous record begun as a three and one-half year old: 8799.50 lbs. milk, 430.93 lbs. butter fat. Published in Vol. XXXII.

RE-ENTRY 5445 LANGWATER FAIR MAID 49482 — **Official Year's Record, Class B**

Sire Imp. King of the May 9001 A. R.
Sire Imp. May Rose King 8336 A. R.
Dam Imp. Itchen Daisy 3d 15630 A. R. 100.
Dam Imp. Frederick's Lily 35770 A. R. 2360.
Sire Frederick of the Haut Pavé R.G.A.S. 1670 P.S., A. R.
Dam Imp. Lily III. du Bas Séjour 36816.
Breeder F. Lothrop Ames, North Easton, Mass.
Owner Henry G. Lapham, Brookline, Mass.
Born Nov. 4, 1913. *Calved* July 27, 1918.
Served Dec. 30, 1918.
Requirement for admission: 350.40 lbs. fat.
Supervised by Massachusetts Station.

1918	Milk lbs.	Butter Fat %	Butter Fat lbs.
Aug. 1,	1212.6	4.67	56.63
Sept.,	1179.7	4.87	57.45
Oct.,	1135.2	5.71	64.82
Nov.,	970.2	6.15	59.67
Dec.,	915.2	6.44	58.94
Jan., 1919,	875.4	5.98	52.35
Feb.,	828.3	5.75	47.63
Mar.,	949.5	5.98	56.78
Apr.,	880.5	5.74	50.54
May,	875.2	5.91	51.72
June,	686.1	5.87	40.27
July 31,	596.1	5.82	34.69
Total	**11104.0**	**5.69**	**631.49**

Previous record begun as a two year old: 11202.40 lbs. milk, 580.64 lbs. butter fat. Published in Vol. XXXII.

RE-ENTRY 5517 COLETTE STANDISH 48426 — **Official Year's Record, Class BB**

Sire Major of Elmdale 20998 A. R.
Sire Flora's Roy of Tarbell Farms 11589.
Dam Modena Elmdale 25248.
Dam Pauline Standish 33533 A. R. 3308.
Sire Daisy's Hugo 11620 A. R.
Dam Jane Standish 18030.
Breeder H. J. Brown, Portland, Maine.
Owner H. J. Brown, Portland, Maine.
Born Sept. 1, 1913. *Calved* July 31, 1918.
Served Oct. 14, 1918. *Calved* July 26, 1919.
Requirement for admission: 359.80 lbs. fat.
Supervised by Maine Station.

1918	Milk lbs.	Butter Fat %	Butter Fat lbs.
Aug. 31,	46.8	4.11	1.92
Sept.,	1320.2	4.61	60.86
Oct.,	1322.1	4.12	54.47
Nov.,	1214.8	4.48	54.42
Dec.,	1187.5	4.61	54.74
Jan., 1919,	1163.4	4.49	52.24
Feb.,	989.4	4.46	44.13
Mar.,	1081.2	4.67	50.49
Apr.,	1005.5	4.90	49.27
May,	978.0	5.15	50.37
June,	841.7	5.17	43.52
July,*	290.0	6.23	18.07
	76.5	5.02	3.84
Aug. 30,	1305.0	5.02	65.51
Total	**12822.1**	**4.71**	**603.85**

* 3 days lacking.

Previous record begun as a two and one-half year old: 9331.60 lbs. milk, 480.18 lbs. butter fat. Published in Vol. XXXII.

RE-ENTRY 5518 LITTLE BEAUTY 2d 45221 — **Official Year's Record, Class A**

Sire Prince of Clover Leaf 15994.
Sire Honey's Pride 11594.
Dam Lily of Mordaunt 24231.
Dam Little Beauty 23597.
Sire Millwood's Mr. Clinker 10174.
Dam Islesboro's Honeymoon 19345.
Breeder D. B. Wiley, Greene, Maine.
Owner Elliott-Brant Rancho, Owensmouth, Cal.
Born Nov. 30, 1912. *Calved* Mar. 14, 1918.
Served Sept. 17, 1918.
Requirement for admission: 360.00 lbs. fat.
Supervised under one day test by California Station.

1918	Milk lbs.	Butter Fat %	Butter Fat lbs.
Mar. 18,	418.3	5.00	20.92
Apr.,	1094.1	4.57	50.00
May,	1149.2	4.85	55.74
June,	910.8	4.62	42.08
July,	972.3	5.41	52.60
Aug.,	594.8	5.33	31.70
Sept.,	642.9	5.09	32.72
Oct.,	583.2	4.95	28.87
Nov.,	443.8	5.38	23.88
Dec.,	281.1	5.34	15.01
Jan., 1919,	225.7	5.30	11.96
Feb.,	196.9	6.07	11.95
Mar. 17,	97.8	6.38	6.24
Total	**7610.9**	**5.04**	**383.67**

Previous Records. First record as a two and one-half year old: 10480.13 lbs. milk, 563.20 lbs. butter fat. Second record as a four year old: 10398.70 lbs. milk, 577.56 lbs. butter fat. Published in Vol. XXXII.

RE-ENTRY 5547 IMP. HAYES MABEL 67870 — **Official Year's Record, Class B**

Sire Imp. Hayes Cherub 2d 25147 A. R.
Sire Hayes Branch 2034 E.G.H.B.
Dam Imp. Hayes Golden Cherry 3d 44965.
Dam Imp. Langley Mabel 67855.
Sire Itchen May Day 2d 1678 E.G.H.B.
Dam Langley Belle 8605 E.G.H.B.
Breeder Sir Everard A. Hambro, England.
Owner W. W. Marsh, Waterloo, Iowa.
Born Sept. 28, 1913. *Calved* Sept. 1, 1918.
Served Mar. 17, 1919.
Requirement for admission: 357.70 lbs. fat.
Supervised under one day test by Iowa Station.

1918	Milk lbs.	Butter Fat %	Butter Fat lbs.
Sept. 6,	1197.8	4.11	49.23
Oct.,	1513.4	4.09	61.90
Nov.,	1332.1	5.24	69.80
Dec.,	1299.3	5.24	68.08
Jan., 1919,	1242.0	5.61	69.68
Feb.,	1049.0	5.44	57.07
Mar.,	1080.9	5.08	54.91
Apr.,	1025.8	5.54	56.83
May,	1099.6	4.97	54.65
June,	1039.4	5.17	53.74
July,	1001.3	4.68	46.86
Aug.,	762.7	5.22	39.81
Sept. 5,	123.0	5.22	6.42
Total	**13766.3**	**5.00**	**688.98**

Previous record begun as a two and one-half year old: 10579.20 lbs. milk, 516.65 lbs. butter fat. Published in Vol. XXXII.

RE-ENTRY 5548 IMP. HAYES EXPRESS 9th 67866 — **Official Year's Record, Class A**

Sire Imp. Hayes Cherub 2d 25147 A. R.
Sire Hayes Branch 2034 E.G.H.B.
Dam Imp. Hayes Golden Cherry 3d 44965.
Dam Imp. Hayes Express 3d 67850.
Sire Coronation King 1556 E.G.H.B., R.G.A.S. 1317 P.S., A. R.
Dam Imp. Hayes Express 33690.
Breeder Sir Everard A. Hambro, England.
Owner W. W. Marsh, Waterloo, Iowa.
Born Apr. 13, 1913. *Calved* Nov. 11, 1918.
Served Mar. 3, 1919.
Requirement for admission: 360.00 lbs. fat.
Supervised under one day test by Iowa Station.

1918	Milk lbs.	Butter Fat %	Butter Fat lbs.
Nov. 15,	613.2	6.23	38.20
Dec.,	1384.4	5.08	70.33
Jan., 1919,	1256.9	4.99	62.72
Feb.,	1067.5	4.57	48.78
Mar.,	1133.2	5.37	60.85
Apr.,	1089.8	5.53	60.27
May,	1143.0	5.19	59.32
June,	943.1	5.27	49.70
July,	878.1	5.03	44.17
Aug.,	717.8	5.15	36.97
Sept.,	619.8	4.89	30.31
Oct.,	399.2	5.82	23.23
Nov. 14,	132.7	5.82	7.72
Total	**11378.7**	**5.21**	**592.57**

Previous record begun as a three year old: 10225.40 lbs. milk, 523.92 lbs. butter fat. Published in Vol. XXXII.

RE-ENTRY 5566 IMP. HAYES PRINCESS MARY 59878 — **Official Year's Record, Class B**

Sire Flora's Raymond 2585 E.G.H.B., R.G.A.S. 2914 P.S., A. R.
Sire Imp. Raymond of the Préel IV. 19235 A. R.
Dam Flora III. of the Effards R.G.A.S. 3453 F.S.
Dam Imp. Hayes Sweet Marjoram 3d 67852 A. R. 6923.
Sire Hayes Coronation 2d 1841 E.G.H.B.
Dam Merton Sweet Marjoram 5231 E.G.H.B.
Breeder Sir Everard A. Hambro, England.
Owner W. H. Dupee, Santee, Cal.
Born Jan. 6, 1914. *Calved* Nov. 16, 1918.
Served Nov. 8, 1919.
Requirement for admission: 355.40 lbs. fat.
Supervised by California Station.

1918	Milk lbs.	Butter Fat %	Butter Fat lbs.
Nov. 22,	341.2	4.47	15.25
Dec.,	1357.9	4.47	60.70
Jan., 1919,	1324.9	4.98	65.98
Feb.,	1219.2	6.31	76.93
Mar.,	1226.4	4.69	57.52
Apr.,	1131.4	5.01	56.68
May,	1135.1	5.47	62.09
June,	1072.0	5.37	57.57
July,	1130.8	5.22	59.03
Aug.,	1113.0	5.16	57.43
Sept.,	941.4	5.01	47.16
Oct.,	792.6	5.55	43.99
Nov. 21,	465.2	5.45	25.35
Total	**13251.1**	**5.17**	**685.68**

Previous record begun as a two and one-half year old: 10589.30 lbs. milk, 511.09 lbs. butter fat. Published in Vol. XXXII.

RE-ENTRY 5577 BONNY VALE'S ITCHEN MAY ROSE 53721 — **Official Year's Record, Class D**

Sire Imp. Itchen May King 25174 A. R.
Sire Imp. Itchen Red Raider 27342.
Dam Itchen Verbena 5501 E.G.H.B.
Dam The Abbess of Florham 40365.
Sire The Abbot of Hylsted 14468.
Dam Imp. Dora of the Tertre 31596.
Breeder J. L. Hope, Madison, N. J.
Owner J. O. Winston, Saugerties, N. Y.
Born July 2, 1914. *Calved* June 27, 1918.
Served June 13, 1919.
Requirement for admission: 323.30 lbs. fat.
Supervised by Cornell Station, N. Y.

1918	Milk lbs.	Butter Fat %	Butter Fat lbs.
July 1,	1200.4	4.32	51.86
Aug.,	1254.5	4.48	56.20
Sept.,	1082.2	5.08	54.98
Oct.,	1021.1	5.06	51.67
Nov.,	917.6	5.51	50.56
Dec.,	866.4	6.29	54.50
Jan., 1919,	847.7	5.90	50.01
Feb.,	725.9	6.74	48.93
Mar.,	718.2	6.98	50.13
Apr.,	618.2	6.53	40.37
May,	596.5	5.93	35.37
June 30,	539.6	6.22	33.56
Total	**10388.3**	**5.57**	**578.14**

Previous record begun as a two year old: 7166.50 lbs. milk, 405.91 lbs. butter fat. Published in Vol. XXXII.

RE-ENTRY 5623 DUENOTA 20629 — **Official Year's Record, Class A**

Sire Imp. Lover Bold 8400 A. R.
Sire Hayes Prince 1205 E.G.H.B.
Dam Imp. Love Knot 14441.
Dam Duenna 13957.
Sire Count Fritts 4748 A. R.
Dam Sammy's Dora 9887 A. R. 408.
Breeder Est. W. S. Ladd, Portland, Oregon.
Owner W. B. Douglas, Ferndale, Wash.
Sold Aug. 31, 1918 to H. B. Douglas, Ferndale, Wash.
Born Apr. 26, 1904. *Calved* Feb. 22, 1918.
Served July 24, 1918.
Requirement for admission: 360.00 lbs. fat.
Supervised by Washington Station.

1918	Milk lbs.	Butter Fat %	Butter Fat lbs.
Feb. 25,	151.8	5.06	7.68
Mar.,	1229.7	5.06	62.22
Apr.,	1186.1	5.44	64.52
May,	1117.3	5.10	56.98
June,	941.3	5.02	47.25
July,	903.2	5.12	46.24
Aug.,	843.1	6.07	51.18
Sept.,	720.8	5.72	41.23
Oct.,	609.6	6.06	36.94
Nov.,	418.0	6.40	26.75
Dec.,	367.4	6.40	23.51
Jan., 1919,	290.8	6.40	18.61
Feb. 24,	158.9	6.40	10.17
Total	**8938.0**	**5.52**	**493.28**

Previous record begun at twelve years and four months of age: 7288.00 lbs. milk, 409.99 lbs. butter fat. Published in Vol. XXXII.

RE-ENTRY 5640 IMP. VICTORINA OF SARNIA 35669 — **Official Year's Record, Class AA**

Sire Imp. Raymond of the Préel IV. 19235 A. R.
Sire Imp. Raymond of the Préel 11353 A. R.
Dam Imp. Fillpail XIV. 26619.
Dam Victorina R.G.A.S. 2769 F.S.
Sire On Guernsey.
Dam On Guernsey.
Breeder W. H. Lihou, Island of Guernsey.
Owner University of Minnesota, St. Paul, Minn.
Born July 5, 1910. *Calved* Jan. 19, 1918.
Served Apr. 30, 1918.
Requirement for admission: 360.00 lbs. fat.
Supervised by Minnesota Station.

1918	Milk lbs.	Butter Fat %	Butter Fat lbs.
Jan. 28,	144.2	5.78	8.33
Feb.,	1063.6	5.78	61.48
Mar.,	1230.2	5.57	68.52
Apr.,	1170.4	5.15	60.28
May,	1085.1	4.94	53.60
June,	975.8	4.42	43.13
July,	911.6	4.21	38.38
Aug.,	690.1	4.62	31.88
Sept.,	598.2	5.17	30.93
Oct.,	457.3	4.56	20.85
Nov.,	354.1	5.83	20.64
Dec.,	313.9	5.73	17.99
Jan. 27, 1919,	*188.4	5.94	11.19
Total	**9182.9**	**5.09**	**467.20**

*4 days dry.

Previous record begun at five years and nine months of age: 10504.70 lbs. milk, 538.54 lbs. butter fat. Published in Vol. XXXII.

RE-ENTRY 5647 UPLAND'S ELLEN 55157 — **Official Year's Record, Class C**

Sire Langwater Cavalier 21012 A. R.
Sire Dolly Dimple's May King of Langwater 12997 A. R.
Dam Langwater Daisy 22139 A. R. 1042.
Dam Ellen May Queen of Glenmore 33820 A. R. 3751.
Sire Lord Bay 14162.
Dam Imp. May Queen II. of les Padins 24832.
Breeder Frank P. Frazier, Ipswich, Mass.
Owner Frank P. Frazier, Ipswich, Mass.
Born June 24, 1914. *Calved* Sept. 23, 1918.
Served Feb. 19, 1919.
Requirement for admission: 333.30 lbs. fat.
Supervised by Massachusetts Station.

1918	Milk lbs.	Butter Fat %	Butter Fat lbs.
Oct. 1,	1160.1	5.14	59.63
Nov.,	1182.3	5.61	66.33
Dec.,	1127.8	6.17	69.59
Jan., 1919,	890.5	6.36	56.64
Feb.,	757.7	6.49	49.17
Mar.,	777.2	6.61	51.37
Apr.,	723.4	6.24	45.14
May,	758.4	6.48	49.14
June,	728.0	6.34	46.16
July,	715.3	6.51	46.57
Aug.,	683.7	6.12	41.84
Sept. 30,	455.8	6.91	31.50
Total	**9960.2**	**6.16**	**613.08**

Previous record begun as a two year old: 10022.80 lbs. milk, 592.75 lbs. butter fat. Published in Vol. XXXII.

RE-ENTRY 5671 VESTA OF MIDDLEBROOK 47725 — **Official Year's Record, Class A**

Sire Sir Edward of Middlebrook 17759.
Sire Imp. Hero of the Courtil au Préel 13840 A. R.
Dam Imp. Lady Jeannette of the Fountain 25544.
Dam Hebe of Middlebrook 38921 A. R. 3013.
Sire Imp. Hero of the Courtil au Préel 13840 A. R.
Dam Louise of Middlebrook 27993 A. R. 2673.
Breeder C. H. Zehnder, Allenhurst, N. J.
Owner Gage E. Tarbell, Smithville Flats, N. Y.
Born Aug. 13, 1913. *Calved* Nov. 4, 1918.
Served Mar. 1, 1919.
Requirement for admission: 360.00 lbs. fat.
Supervised by Cornell Station, N. Y.

1918	Milk lbs.	Butter Fat %	Butter Fat lbs.
Nov. 6,	805.6	4.65	37.46
Dec.,	901.1	4.57	41.18
Jan., 1919,	843.6	5.00	42.18
Feb.,	766.6	5.18	39.71
Mar.,	845.8	5.08	42.97
Apr.,	770.7	5.38	41.46
May,	773.1	5.36	41.44
June,	812.4	4.90	39.81
July,	727.9	5.07	36.90
Aug.,	592.0	5.76	34.10
Sept.,	573.5	6.04	34.64
Oct.,	616.3	6.57	40.49
Nov. 5,	87.7	6.57	5.76
Total	**9116.3**	**5.24**	**478.10**

Previous record begun as a three year old: 6034.60 lbs. milk, 326.56 lbs. butter fat. Published in Vol. XXXII.

RE-ENTRY 5715 UPLAND'S SURPRISE 58835 — **Official Year's Record, Class D**

Sire Florham Monarch 20771 A. R.
Sire Ne Plus Ultra 15265 A. R.
Dam Princess Pretoria 28403 A. R. 1786.
Dam Imp. Chywoone Eulalia 44538 A. R. 4924.
Sire Ladock Dairy Boy 2048 E.G.H.B., A. R.
Dam Chywoone Celosia 7569 E.G.H.B.
Breeder Frank P. Frazier, Ipswich, Mass.
Owner Frank P. Frazier, Ipswich, Mass.
Born July 8, 1914. *Calved* May 23, 1918.
Served Sept. 24, 1918.
Requirement for admission: 319.20 lbs. fat.
Supervised by Massachusetts Station.

1918	Milk lbs.	Butter Fat %	Butter Fat lbs.
May 27,	173.1	4.88	8.45
June,	1243.3	4.88	60.67
July,	1121.3	5.00	56.07
Aug.,	1044.4	5.47	57.13
Sept.,	906.7	5.04	45.70
Oct.,	773.3	5.29	40.91
Nov.,	670.8	5.27	35.35
Dec.,	640.6	5.48	35.10
Jan., 1919,	524.4	5.25	27.53
Feb.,	452.0	5.60	25.31
Mar.,	501.0	5.70	28.56
Apr.,	418.7	5.71	23.91
May 26,	301.8	5.71	17.23
Total	**8771.4**	**5.27**	**461.92**

Previous record begun as a two year old: 9479.80 lbs. milk, 485.13 lbs. butter fat. Published in Vol. XXXII.

RE-ENTRY 5818 LURA OF BIRCHWOOD 51824 — **Official Year's Record, Class CC**

Sire Dairymaid's King 12898 A. R.
Sire Glenwood Boy of Haddon 4605 A. R.
Dam Dairymaid of Elm Place 14197 A. R. 19.
Dam Hulda of Birchwood 32252 A. R. 2014.
Sire Imp. Spotswood Masher Sequel 9687 A. R.
Dam Estella Cooper's Maplehurst 22383 A. R. 1035.
Breeder M. L. Welles, Rosendale, Wis.
Owner M. L. Welles, Rosendale, Wis.
Born Jan. 3, 1914. *Calved* June 1, 1918.
Served July 12, 1918. *Calved* Apr. 20, 1919.
Requirement for admission: 338.30 lbs. fat.
Supervised under one day test by Wisconsin Station.

1918	Milk lbs.	Butter Fat %	Butter Fat lbs.
June 1,	1465.9	3.52	51.60
July,	1473.5	3.78	55.70
Aug.,	1218.8	4.08	49.73
Sept.,	1107.0	4.44	49.15
Oct.,	960.3	5.01	48.11
Nov.,	621.6	5.34	33.19
Dec.,	622.1	5.43	33.78
Jan., 1919,	508.8	5.18	26.36
Feb.,	367.4	6.18	22.71
Mar.,*	156.0	6.18	9.64
Apr.,**	393.5	4.48	17.63
May 31,	1572.9	4.26	67.01
Total	**10467.8**	**4.44**	**464.61**

*12 days dry.
**19 days dry.

Previous record begun as a two and one-half year old: 7469.60 lbs. milk, 338.82 lbs. butter fat. Published in Vol. XXXII.

RE-ENTRY 5828 MA CHÈRE CECILE 55850 — **Official Year's Record, Class C**

Sire Jardiniere's Masher 20957 A. R.
Sire Masher's Masher 13147.
Dam La Belle Jardiniere 24945.
Dam Queen Celia 42968 A. R. 3833.
Sire King Francis 13500 A. R.
Dam Celia of Glenmore 36730.
Breeder S. M. Shoemaker, Eccleston, Md.
Owner S. M. Shoemaker, Eccleston, Md.
Born Aug. 23, 1914. *Calved* Sept. 22, 1918.
Served May 2, 1919.
Requirement for admission: 327.30 lbs. fat.
Supervised by Maryland Station.

1918	Milk lbs.	Butter Fat %	Butter Fat lbs.
Oct. 1,	1241.1	4.39	54.48
Nov.,	1112.5	3.82	42.50
Dec.,	1015.8	3.65	37.08
Jan., 1919,	1011.9	4.46	45.13
Feb.,	914.1	5.05	46.16
Mar.,	1076.1	4.96	53.37
Apr.,	1019.6	5.04	51.39
May,	933.4	5.03	46.95
June,	896.1	4.99	44.72
July,	930.1	4.71	43.81
Aug.,	864.5	4.68	40.46
Sept. 30,	818.0	4.97	40.65
Total	**11833.2**	**4.62**	**546.70**

Previous record begun as a two year old: 8693.60 lbs. milk, 405.95 lbs. butter fat. Published in Vol. XXXII.

RE-ENTRY 5879 MAY KING'S DAISY BELLE 46168 — **Official Year's Record, Class B**

Sire Langwater May King 13001 A. R.
Sire Imp. May Rose King 8336 A. R.
Dam Imp. La Belle Petite 18114 A. R. 793.
Dam Belle-Vernon's Daisy Belle 21438 A. R. 2277.
Sire Belle-Vernon's Jeweller 9306 A. R.
Dam Spotswood Daisy Pearl 17696 A. R. 790.
Breeder O. C. Barber, Barberton, Ohio.
Owner Louis McL. Merryman, Cockeysville, Md.
Sold Nov. 1, 1918 to Anderson T. Herd, New Hope, Pa.
Born Apr. 20, 1913. *Calved* Jan. 28, 1918.
Served June 17, 1918.
Requirement for admission: 352.50 lbs. fat.
Supervised by Maryland Station.

1918	Milk lbs.	Butter Fat %	Butter Fat lbs.
Feb. 5,	903.4	4.10	37.04
Mar.,	1162.7	4.68	54.41
Apr.,	976.3	4.69	45.79
May,	957.6	4.95	47.40
June,	833.9	5.30	44.20
July,	820.9	4.65	38.17
Aug.,	723.5	4.58	33.14
Sept.,	607.8	4.69	28.51
Oct.,	642.3	4.72	30.32
Nov.,	621.4	4.90	30.45
Dec.,	524.4	4.90	25.70
Jan., 1919,	No record given.		
Feb. 4,	" "	"	
Total	**8774.2**	**4.73**	**415.13**

Previous record begun as a three and one-half year old: 7718.90 lbs. milk, 368.05 lbs. butter fat. Published in Vol. XXXII.

RE-ENTRY 5880 MAY KING'S BEATRICE 55764 — **Official Year's Record, Class C**

Sire Itchen Daisy's May King of Langwater 17349 A. R.
Sire Dolly Dimple's May King of Langwater 12997 A. R.
Dam Imp. Itchen Daisy 3d 15630 A. R. 100.
Dam Justice's Beatrice 32635 A. R. 2699.
Sire Justice of the Chêne 11711 A. R.
Dam Cora's Beatrice 24808 A. R. 1405.
Breeder V. Everit Macy, Ossining, N. Y.
Owner Thomas H. Munro, Camillus, N. Y.
Born Aug. 6, 1914. *Calved* Oct. 5, 1918.
Served Oct. 28, 1919.
Requirement for admission: 332.10 lbs. fat.
Supervised under one and two day tests by Cornell Station, N. Y.

1918	Milk lbs.	Butter Fat %	Butter Fat lbs.
Nov. 1,	1238.8	4.32	53.52
Dec.,	1109.0	4.14	45.91
Jan., 1919,	948.7	4.20	39.85
Feb.,	881.9	4.62	40.74
Mar.,	954.6	4.55	43.43
Apr.,	891.4	4.20	37.44
May,	867.2	4.45	38.59
June,	789.5	5.71	45.08
July,	716.0	4.62	33.08
Aug.,	747.4	4.14	30.94
Sept.,	665.6	5.09	33.88
Oct. 31,	752.3	5.17	38.89
Total	**10562.4**	**4.56**	**481.15**

Previous record begun as a two year old: 7460.90 lbs. milk, 364.26 lbs. butter fat. Published in Vol. XXXII.

RE-ENTRY 6019 PRINCESS MAY OF LINDA VISTA 47711 — **Official Year's Record, Class BB**

Sire Beda's May King 11893 A. R.
Sire Imp. May Rose King 8336 A. R.
Dam Sheet Anchor's Beda 18228 A. R. 643.
Dam Pride of Place 22284 A. R. 1791.
Sire Imp. May Rose King 8336 A. R.
Dam Pride of Birth 18443 A. R. 641.
Breeder S. M. Shoemaker, Eccleston, Md.
Owner Louis E. P. Smith, Holliston, Mass.
Born Sept. 26, 1913. *Calved* June 13, 1918.
Served Oct. 5, 1918.
Requirement for admission: 350.90 lbs. fat.
Supervised by Massachusetts Station.

1918	Milk lbs.	Butter Fat %	Butter Fat lbs.
June 28,	138.1	4.30	5.94
July,	1365.3	4.30	58.71
Aug.,	1213.2	4.38	53.14
Sept.,	1144.3	4.61	52.75
Oct.,	1208.8	4.40	53.19
Nov.,	1086.3	4.99	54.21
Dec.,	1084.3	5.51	59.74
Jan., 1919,	1000.1	6.38	63.81
Feb.,	863.2	5.97	51.53
Mar.,	955.2	5.37	51.29
Apr.,	868.3	5.72	49.67
May,	842.7	5.63	47.44
June 27,*	462.9	5.63	26.06
Total	**12232.7**	**5.13**	**627.43**

*6 days dry.

Previous record begun as a three year old: 8618.60 lbs. milk, 427.39 lbs. butter fat. Published in Vol. XXXII.

RE-ENTRY 6023 MA CHÈRE TOPSY 55854 — **Official Year's Record, Class D**

Sire Jardiniere's Masher 20957 A. R.
Sire Masher's Masher 13147.
Dam La Belle Jardiniere 24945.
Dam Princess Topsy 40322.
Sire King Francis 13500 A. R.
Dam Top Lassie of the Grove 25717.
Breeder S. M. Shoemaker, Eccleston, Md.
Owner S. M. Shoemaker, Eccleston, Md.
Born Oct. 1, 1914. *Calved* Sept. 23, 1918.
Served Mar. 15, 1919.
Requirement for admission: 323.10 lbs. fat.
Supervised by Maryland Station.

1918	Milk lbs.	Butter Fat %	Butter Fat lbs.
Sept. 28,	96.6	4.25	4.11
Oct.,	1192.8	4.25	50.69
Nov.,	1092.2	3.90	42.60
Dec.,	1102.2	3.91	43.10
Jan., 1919,	1038.4	4.92	51.09
Feb.,	935.5	5.06	47.34
Mar.,	1072.0	4.70	50.38
Apr.,	1060.5	4.77	50.59
May,	1067.6	4.99	53.27
June,	1033.0	4.98	51.44
July,	1033.2	4.74	48.97
Aug.,	1013.6	4.90	49.67
Sept. 27,	862.7	4.92	42.44
Total	**12600.3**	**4.65**	**585.40**

Previous record begun as a two year old: 10581.20 lbs. milk, 490.29 lbs. butter fat. Published in Vol. XXXII.

RE-ENTRY 6080 CARIBOU BETTINA 56788 — **Official Year's Record, Class D**

Sire Yeoman's King Victor 22295 A. R.
Sire Yeoman's King of the May 17053 A. R.
Dam Imp. President's Italia 29151 A. R. 2147.
Dam Katonah's Betty 41257 A. R. 3796.
Sire Imp. Sequel's Monogram 15649 A. R.
Dam Mazeppa of Poplar Grove 13499 A. R. 1265.
Breeder George C. Stone, Twig, Minn.
Owner George C. Stone, Twig, Minn.
Born July 20, 1914. *Calved* Apr. 4, 1918.
Served Feb. 25, 1919.
Requirement for admission: 313.10 lbs. fat.
Supervised by Minnesota Station.

1918	Milk lbs.	Butter Fat %	Butter Fat lbs.
Apr. 8,	748.2	4.45	33.29
May,	1073.9	4.69	50.37
June,	949.5	4.82	45.77
July,	886.7	4.45	39.46
Aug.,	753.4	4.31	32.47
Sept.,	626.4	4.47	28.00
Oct.,*	415.1	5.03	20.88
Nov.,	459.5	4.60	21.14
Dec.,	493.2	4.53	22.34
Jan., 1919,	462.2	4.88	22.56
Feb.,	431.8	4.59	19.82
Mar.,	436.2	5.11	22.29
Apr. 7,	97.9	5.11	5.00
Total	**7834.0**	**4.64**	**363.39**

*8 days lacking.

Previous record begun as a two year old: 7474.60 lbs. milk, 343.63 lbs. butter fat. Published in Vol. XXXII.

RE-ENTRY 6120 DAIRYMAID'S SNOWDRIFT 44989 — **Official Year's Record, Class B**

Sire Dairymaid's Pride of Iowa 14941 A. R.
Sire Stranford's Glenwood of Pinehurst 13609 A. R.
Dam Dairymaid of Pinehurst 24656 A. R. 843.
Dam Imp. Itchen Snowdrift 40313.
Sire Imp. Hayes Royal 3d 22237 A. R.
Dam Snowdrop of the Ponchez 8255 E.G.H.B., R.G.A.S. 3265 F.S., Snowdrop III. R.A.A.S. 467 F.S.
Breeder W. W. Marsh, Waterloo, Iowa.
Owner W. W. Marsh, Waterloo, Iowa.
Born May 4, 1913. *Calved* Mar. 14, 1918.
Served June 25, 1918.
Requirement for admission: 355.10 lbs. fat.
Supervised under one day test by Iowa Station.

1918	Milk lbs.	Butter Fat %	Butter Fat lbs.
Mar. 17,	576.2	4.49	25.87
Apr.,	1307.7	4.49	58.72
May,	1321.8	4.76	62.92
June,	1237.2	4.41	54.56
July,	1057.9	4.41	46.65
Aug.,	953.7	5.00	47.69
Sept.,	994.8	4.57	45.46
Oct.,	986.7	5.22	51.51
Nov.,	904.4	4.99	45.13
Dec.,	551.5	5.60	30.88
Jan., 1919,	213.6	8.29	17.71
Feb.,*	32.4	7.00	2.27
Mar. 16,	Dry.		
Total	**10137.9**	**4.83**	**489.37**

*14 days dry.

Previous record begun as a three and one-half year old: 10019.00 lbs. milk, 457.10 lbs. butter fat. Published in Vol. XXXII.

RE-ENTRY 6122 ALVILDA OF SPRINGVISTA 39118

Sire Carl's Boy 14818.
Sire Carl of Birchwood 10041.
Dam Queen Bishop 14540.
Dam Loretta M. 29088.
Sire Gold Lad 6663.
Dam Lady Cinnamon 22186.
Breeder L. S. Murat, Scandinavia, Wis.
Owner Victor F. Lawson, Green Lake, Wis.
Born Aug. 17, 1911. *Calved* Aug. 23, 1918.
Served Nov. 20, 1918. *Calved* Aug. 22, 1919.
Requirement for admission: 360.00 lbs. fat.
Supervised by Wisconsin Station.

Official Year's Record, Class AA

1918	Milk lbs.	Butter Fat %	Butter Fat lbs.
Aug. 26,	202.6	4.22	8.55
Sept.,	1410.3	4.22	59.51
Oct.,	1415.1	4.62	65.38
Nov.,	1230.8	4.86	59.82
Dec.,	1179.9	4.40	51.92
Jan., 1919,	1054.3	4.30	45.33
Feb.,	942.3	4.61	43.44
Mar.,	879.5	4.86	42.74
Apr.,	881.5	4.64	40.90
May,	922.7	4.76	43.92
June,	753.2	5.24	39.47
July,	517.0	4.45	23.01
Aug. 25,*	123.4	4.45	5.49
Total	**11512.6**	**4.60**	**529.48**

* 10 days dry, 4 days lacking.

Previous record begun at five years and four months of age: 10024.30 lbs. milk, 441.21 lbs. butter fat. Published in Vol. XXXII.

RE-ENTRY 6175 GOLDIE BELL'S JULIA 54006

Sire William B. of Maple Glen 21280 A. R.
Sire Buster of Maple Glen 11953 A. R.
Dam Marjorie of Mead 22345.
Dam Goldie Bell 30525.
Sire Fern of Homestead 2d 12267.
Dam Bessie Bell 24126.
Breeder Herman Stieren, Springfield, Ill.
Owner Drew TenBroeck, McLean, Ill.
Sold Feb. 24, 1919 to H. C. Adams, Algona, Iowa.
Born Sept. 4, 1914. *Calved* May 27, 1918.
Served June 28, 1918. *Calved* Mar. 20, 1919.
Requirement for admission: 313.90 lbs. fat.
Supervised by Illinois Station.

Official Year's Record, Class DD

1918	Milk lbs.	Butter Fat %	Butter Fat lbs.
June 1,	1063.7	5.31	56.48
July,	942.9	5.43	51.20
Aug.,	878.2	5.41	47.51
Sept.,	814.8	5.93	48.32
Oct.,	792.6	6.60	52.31
Nov.,	696.8	6.46	45.01
Dec.,	679.5	6.94	47.16
Jan., 1919,	649.6	6.77	43.98
Feb.,*	426.0	6.90	29.39
Mar.,**	183.6	6.00	11.02
Apr.,	623.8	6.00	37.43
May 31,	700.5	6.22	43.57
Total	**8452.0**	**6.07**	**513.38**

* 3 days dry.
** 19 days dry, 3 days lacking.

Previous record begun as a two and one-half year old: 6117.40 lbs. milk, 399.17 lbs. butter fat. Published in Vol. XXXII.

RE-ENTRY 6204 MIRON'S BUSY BEE OF GREEN MEADOW 56426

Sire Miron of Edgewater 19355 A. R.
Sire Imp. Hero of King's Mills Lodge 16906 A. R.
Dam Miranda of Mapleton 19606 A. R. 914.
Dam Busy Bee of Green Meadow 42108 A. R. 6053.
Sire Imp. Galaxy's Sequel's Royal Gem 16925 A. R.
Dam Raymond's Busy Bee of Lewison 27247 A. R. 6207.
Breeder G. A. Cluett, Williamstown, Mass.
Owner U. A. Woodbury II., Burlington, Vt.
Born Dec. 4, 1914. *Calved* Oct. 28, 1918.
Served Dec. 13, 1918. *Calved* Sept. 20, 1919.
Requirement for admission: 320.10 lbs. fat.
Supervised under one and two day tests by Vermont Station.

Official Year's Record, Class DD

1918	Milk lbs.	Butter Fat %	Butter Fat lbs.
Nov. 1,	1023.8	4.50	46.07
Dec.,	1015.4	5.00	50.77
Jan., 1919,	922.2	4.95	45.65
Feb.,	782.2	4.47	34.96
Mar.,	775.3	4.82	37.37
Apr.,	653.1	5.09	33.24
May,	592.2	5.71	33.81
June,	438.3	5.96	26.12
July,	201.6	6.62	13.35
Aug.,	Dry.		
Sept.,*	217.6	5.17	11.25
Oct. 31,	886.6	4.80	42.56
Total	**7508.3**	**5.00**	**375.15**

* 19 days dry, 1 day lacking.

Previous record begun as a two year old: 7596.50 lbs. milk, 383.15 lbs. butter fat. Published in Vol. XXXII.

RE-ENTRY 6254 CLOTILDE OF STANNOX 58140

Sire Hailey Field 17171 A. R.
Sire Noblesse Oblige 11686 A. R.
Dam Field-flower 20767.
Dam Millwood's Cousin Clotilde 28985 A. R. 2191.
Sire Squire Canterbury 10437 A. R.
Dam Millwood's Cousin Clio 19798.
Breeder Clement S. Houghton, Sherborn, Mass.
Owner Clement S. Houghton, Sherborn, Mass.
Born Dec. 3, 1914. *Calved* July 10, 1918.
Served Oct. 21, 1918.
Requirement for admission: 309.20 lbs. fat.
Supervised by Massachusetts Station.

Official Year's Record, Class DD

1918	Milk lbs.	Butter Fat %	Butter Fat lbs.
July 14,	587.0	6.32	37.10
Aug.,	891.8	5.24	46.73
Sept.,	710.8	6.13	43.57
Oct.,	586.3	6.05	35.47
Nov.,	482.2	6.68	32.21
Dec.,	466.9	6.20	28.95
Jan., 1919,	427.9	6.98	29.87
Feb.,	359.4	7.26	26.09
Mar.,	310.3	6.99	21.69
Apr.,	315.9	6.77	21.39
May,	299.0	7.31	21.86
June,*	117.1	7.31	8.56
July 13,	Dry.		
Total	**5554.6**	**6.36**	**353.49**

*7 days dry.

Previous record begun as a two year old: 6433.60 lbs. milk, 406.45 lbs. butter fat. Published in Vol. XXXII.

RE-ENTRY 6261 FIGTREE OF THE PRAIRIE 54721

Sire Imp. Hayes Oliver 25149 A. R.
Sire Honfleur of Newgrove 2308 E.G.H.B., R.G.A.S. 2406 P.S.
Dam Hayes Olive 5838 E.G.H.B.
Dam Imp. Figtree II. 37752 A. R. 2559.
Sire Yenadizze II. R.G.A.S. 1990 P.S., A. R.
Dam Figtree R.G.A.S. 2676 F.S.
Breeder W. W. Marsh, Waterloo, Iowa.
Owner W. W. Marsh, Waterloo, Iowa.
Born Sept. 9, 1914. *Calved* Apr. 6, 1918.
Served Sept. 10, 1918.
Requirement for admission: 308.20 lbs. fat.
Supervised under one day test by Iowa Station.

Official Year's Record, Class D

1918	Milk lbs.	Butter Fat %	Butter Fat lbs.
Apr. 10,	1006.1	4.36	43.87
May,	1455.9	4.36	63.48
June,	1252.5	5.03	63.00
July,	1125.1	4.94	55.58
Aug.,	1049.1	4.74	49.73
Sept.,	1125.1	5.18	58.28
Oct.,	1148.8	6.02	69.16
Nov.,	1071.3	5.78	61.92
Dec.,	1030.0	5.51	56.75
Jan., 1919,	963.7	5.96	57.44
Feb.,	894.5	6.33	56.62
Mar.,	999.7	4.95	49.49
Apr. 9,	289.7	4.95	14.34
Total	**13411.5**	**5.22**	**699.66**

Previous record begun as a two year old: 9621.00 lbs. milk, 522.94 lbs. butter fat. Published in Vol. XXXII.

RE-ENTRY 6267 MIXTER MABEL OF HARDWICK 59805

Sire Langwater Demonstrator 16451 A. R.
Sire Dolly Dimple's May King of Langwater 12997 A. R.
Dam Imp. Hayes Felois 2d 15478 A. R. 423.
Dam Thirty Thousand Eight Hundred Eleven 30811 A. R. 3412.
Sire Prince of Groton 9841 A. R.
Dam Lady Anne of Hardwick 26492 A. R. 2627.
Breeder Est. George Mixter, Hardwick, Mass.
Owner Est. George Mixter, Hardwick, Mass.
Born Jan. 14, 1914. *Calved* June 3, 1918.
Served Aug. 2, 1918. *Calved* Apr. 6, 1919.
Requirement for admission: 337.80 lbs. fat.
Supervised by Massachusetts Station.

Official Year's Record, Class C

1918	Milk lbs.	Butter Fat %	Butter Fat lbs.
June 7,	1089.6	5.13	55.90
July,	1404.0	4.71	66.13
Aug.,	1285.3	4.32	55.52
Sept.,	1242.9	4.44	55.18
Oct.,	1106.0	4.76	52.65
Nov.,	931.5	5.21	48.53
Dec.,	901.5	5.26	47.42
Jan., 1919,	914.3	5.42	49.56
Feb.,	743.0	4.91	36.48
Mar.,	603.8	5.66	34.18
Apr.,	66.1 850.0	5.66 5.55	3.74 47.18
May,	1355.1	4.55	61.66
June 6,	253.2	4.86	12.31
Total	**12746.3**	**4.91**	**626.44**

Previous record begun as a three year old: 7697.10 lbs. milk, 385.71 lbs. butter fat. Published in Vol. XXXII.

RE-ENTRY 6343 MIXTER QUEEN OF HARDWICK 62966

Sire Langwater Demonstrator 16451 A. R.
Sire Dolly Dimple's May King of Langwater 12997 A. R.
Dam Imp. Hayes Felois 2d 15478 A. R. 423.
Dam Hardwick's Long Queen 2d 20011.
Sire Picotte of Hardwick 7384 A. R.
Dam Hardwick's Long Queen 11636.
Breeder Est. George Mixter, Hardwick, Mass.
Owner Est. George Mixter, Hardwick, Mass.
Sold Feb. 26, 1919 to John C. Haartz, Campton, N. H.
Born Aug. 16, 1914. *Calved* June 16, 1918.
Served Aug. 23, 1918. *Calved* May 28, 1919.
Requirement for admission: 317.70 lbs. fat.
Supervised by Massachusetts and New Hampshire Stations.

Official Year's Record, Class DD

1918	Milk lbs.	Butter Fat %	Butter Fat lbs.
June 20,	416.8	4.24	17.67
July,	1130.2	4.24	47.92
Aug.,	1108.3	4.39	48.65
Sept.,	1038.0	4.24	44.01
Oct.,	927.3	4.99	46.27
Nov.,	750.4	5.34	40.07
Dec.,	754.4	4.81	36.29
Jan., 1919,	727.2	5.27	38.32
Feb.,	625.8	4.68	29.29
Mar.,	554.3	5.58	30.93
Apr.,	535.6	4.92	26.35
May,*	236.4 44.3	4.92 3.56	11.63 1.58
June 19,	589.5	4.42	26.06
Total	**9438.5**	**4.72**	**445.04**

* 2 days dry, 2 days lacking.

Previous record begun as a two and one-half year old: 8607.90 lbs. milk, 385.38 lbs. butter fat. Published in Vol. XXXIII.

RE-ENTRY 6390 COQUETTE'S QUEEN 42142

Sire Coquette's Masher 14656 A. R.
Sire Imp. Masher's Sequel 11462 A. R.
Dam Washita's Coquette 11492.
Dam Imp. Queen of the Ponchez 19703.
Sire Imp. Pedro of the Videclins 10030 A. R.
Dam Masher's Queen R.G.A.S. 4616 P.S.
Breeder Rush Taggart, New Canaan, Conn.
Owner Rush Taggart, New Canaan, Conn.
Born Sept. 18, 1912. *Calved* Apr. 1, 1918.
Served Oct. 7, 1918
Requirement for admission: 360.00 lbs. fat.
Supervised by Storrs Station, Conn.

Official Year's Record, Class A

1918	Milk lbs.	Butter Fat %	Butter Fat lbs.
Apr. 6,	786.7	3.92	30.84
May,	1170.7	3.92	45.89
June,	1049.8	4.58	48.08
July,	1164.8	4.48	52.18
Aug.,	1057.1	4.82	50.95
Sept.,	967.7	5.76	55.74
Oct.,	737.0	5.24	38.62
Nov.,	820.3	5.85	47.99
Dec.,	736.9	5.99	44.14
Jan., 1919,	616.3	6.16	37.96
Feb.,	464.9	6.10	28.36
Mar.,	408.7	6.65	27.18
Apr. 5,	53.1	6.65	3.53
Total	**10034.0**	**5.10**	**511.46**

Previous record begun as a four and one-half year old: 6918.20 lbs. milk, 352.68 lbs. butter fat. Published in Vol. XXXIII.

RE-ENTRY 6394 MA CHÈRE MILK MAID 55852

Sire Jardiniere's Masher 20957 A. R.
Sire Masher's Masher 13147.
Dam La Belle Jardiniere 24945.
Dam Princess Milk Maid 38668 A. R. 3976.
Sire King Francis 13500 A. R.
Dam France's Milk Maid 15341 A. R. 825.
Breeder S. M. Shoemaker, Eccleston, Md.
Owner S. M. Shoemaker, Eccleston, Md.
Born Sept. 3, 1914. *Calved* Aug. 22, 1918.
Served May 2, 1919.
Requirement for admission: 323.20 lbs. fat.
Supervised by Maryland Station.

Official Year's Record, Class D

1918	Milk lbs.	Butter Fat %	Butter Fat lbs.
Sept. 1,	1069.9	4.58	49.00
Oct.,	1079.9	4.81	51.94
Nov.,	907.3	4.72	42.82
Dec.,	979.3	4.11	40.25
Jan., 1919,	931.5	5.21	48.53
Feb.,	858.2	5.31	45.57
Mar.,	977.4	5.56	54.34
Apr.,	937.5	5.44	51.00
May,	948.4	5.65	53.58
June,	934.5	5.48	51.21
July,	967.6	5.34	51.67
Aug. 31,	950.0	5.21	49.50
Total	**11541.5**	**5.11**	**589.41**

Previous record begun as a two and one-half year old: 8095.60 lbs. milk, 422.77 lbs. butter fat. Published in Vol. XXXIII.

RE-ENTRY 6410 MAGGIE OF OAK RIDGE 45110

Sire Glenwood's Main Stay 18th 9860 A. R.
Sire Glenwood's Main Stay 6067 A. R.
Dam Nubiana Taylor 2d 18184 A. R. 322.
Dam Maggie of Alfalfa Farms 31048 A. R. 2159.
Sire Robinson's Glenwood Boy 15638 A. R.
Dam Alfalfa Girl 31028.
Breeder Thomas F. Ryan, Oak Ridge, Va.
Owner Thomas F. Ryan, Oak Ridge, Va.
Born Jan. 11, 1912. *Calved* June 14, 1918.
Served July 25, 1918. *Calved* May 1, 1919.
Requirement for admission: 360.00 lbs. fat.
Supervised by Virginia Station.

Official Year's Record, Class AA

1918	Milk lbs.	Butter Fat %	Butter Fat lbs.
June 18,	442.1	5.22	23.08
July,	1194.7	5.22	62.36
Aug.,	1094.7	4.99	54.63
Sept.,	961.8	5.28	50.78
Oct.,	951.4	5.65	53.75
Nov.,	753.4	6.38	51.83
Dec.,	821.7	5.98	49.14
Jan., 1919,	818.0	5.85	47.85
Feb.,	727.0	5.89	42.82
Mar.,	779.9	6.29	49.06
Apr.,	564.9	8.05	45.47
May,	612.4	4.88	29.89
June 17,	374.0	4.88	18.25
Total	**10096.0**	**5.73**	**578.91**

Previous record begun at five years and three months of age: 9625.90 lbs. milk, 603.14 lbs. butter fat. Published in Vol. XXXIII.

RE-ENTRY 6417 MIXTER WHITE SPOT 62942 — **Official Year's Record, Class CC**

Sire Langwater Demonstrator 16451 A. R.
Sire Dolly Dimple's May King of Langwater 12997 A. R.
Dam Imp. Hayes Felois 2d 15478 A. R. 423.
Dam Dayspring of Mixter Farm 38524.
Sire Prince of Groton 9841 A. R.
Dam Dayspring of Hardwick 4th 26189 A. R. 2781.
Breeder Est. George Mixter, Hardwick, Mass.
Owner Est. George Mixter, Hardwick, Mass.
Sold Feb. 26, 1919 to John C. Haartz, Campton, N. H.
Born Feb. 12, 1914. *Calved* June 18, 1918.
Served Aug. 23, 1918. *Calved* June 4, 1919.
Requirement for admission: 336.40 lbs. fat.
Supervised by Massachusetts and New Hampshire Stations.

1918	Milk lbs.	Butter Fat %	Butter Fat lbs.
June 22,	366.1	4.93	18.05
July,	1239.4	4.93	61.10
Aug.,	1248.9	4.78	59.70
Sept.,	1180.3	4.67	55.12
Oct.,	1083.6	5.36	58.08
Nov.,	862.7	6.79	58.58
Dec.,	887.7	6.06	53.79
Jan., 1919,	905.8	6.04	54.71
Feb.,	767.1	5.21	39.97
Mar.,	621.0	6.28	39.00
Apr.,	546.9	6.64	36.31
May,*	220.0	6.64	14.61
June 21,**	412.5	4.58	18.89
Total	**10342.0**	**5.49**	**567.91**

*6 days dry.
**3 days dry, 2 days lacking.

Previous record begun as a three year old: 7481.60 lbs. milk, 402.00 lbs. butter fat. Published in Vol. XXXIII.

RE-ENTRY 6448 RAIDER'S ROSETTA OF WADDINGTON 57242 — **Official Year's Record, Class D**

Sire Imp. Border Raider 22243 A. R.
Sire Imp. Itchen Red Raider 27342.
Dam Itchen Verbena 5501 E.G.H.B.
Dam Imp. Rosetta IV. of the Vauxbelets 35543 A. R. 3205.
Sire Imp. Souvenir de l'Etiennerie 21925 A. R.
Dam Rosetta of the Vauxbelets R.G.A.S. 3490 F.S.
Breeder E. W. Oglebay, Wheeling, W. Va.
Owner E. W. Oglebay, Wheeling, W. Va.
Born Feb. 4, 1915. *Calved* Nov. 12, 1918.
Served June 2, 1919.
Requirement for admission: 315.50 lbs. fat.
Supervised by West Virginia Station.

1918	Milk lbs.	Butter Fat %	Butter Fat lbs.
Nov. 17,	548.3	4.76	26.10
Dec.,	1351.3	4.70	63.51
Jan., 1919,	1248.5	4.63	57.81
Feb.,	1028.4	5.19	53.37
Mar.,	1089.1	5.47	59.57
Apr.,	988.1	6.01	59.38
May,	1056.5	5.70	60.22
June,	992.4	5.56	55.18
July,	983.6	5.45	53.61
Aug.,	949.5	5.78	54.88
Sept.,	833.3	5.87	48.91
Oct.,	813.3	6.27	50.99
Nov. 16,	390.9	6.27	24.51
Total	**12273.2**	**5.44**	**668.04**

Previous record begun as a two year old: 10078.40 lbs. milk, 546.27 lbs. butter fat. Published in Vol. XXXIII.

RE-ENTRY 6513 HOLDEN'S ALBERTA 52324 — **Official Year's Record, Class B**

Sire John Q. of Edgewater 20967 A. R.
Sire Imp. Holden IV. 12179 A. R.
Dam Imp. Ma Charmante 6th 31925 A. R. 1995.
Dam King's Alberta 33788 A. R. 2555.
Sire Charmante's Rose King 11746 A. R.
Dam Sultan's Alberta 25454.
Breeder Charles H. Jones, Wellesley Farms, Mass.
Owner George C. Stone, Twig, Minn.
Born Feb. 28, 1914. *Calved* Oct. 10, 1918.
Served June 19, 1919.
Requirement for admission: 347.50 lbs. fat.
Supervised by Minnesota Station.

1918	Milk lbs.	Butter Fat %	Butter Fat lbs.
Oct. 27,	161.8	4.32	6.99
Nov.,	1329.1	4.88	64.86
Dec.,	1477.3	4.28	63.23
Jan., 1919,	1219.2	5.29	64.50
Feb.,	1060.2	4.86	51.53
Mar.,	1076.8	5.35	57.61
Apr.,	1132.0	5.33	60.34
May,	1156.3	5.11	59.09
June,	1095.0	4.92	53.87
July,	1086.5	4.82	52.37
Aug.,	1049.7	5.37	56.37
Sept.,	975.3	5.85	57.06
Oct. 26,	664.5	6.32	42.00
Total	**13483.7**	**5.12**	**689.82**

Previous record begun as a three year old: 11350.10 lbs. milk, 596.32 lbs. butter fat. Published in Vol. XXXIII.

RE-ENTRY 6514 IMP. PRIMROSE OF THE VRANGUE III. 46433 — **Official Year's Record, Class A**

Sire Imp. Clara's Sequel 29414 A. R.
Sire Imp. Sequel's Monogram 15649 A. R.
Dam Clara XVI. of the Rouvets R.G.A.S. 5476 P.S.
Dam Daisy des Annevilles R.G.A.S. 8347 P.S.
Sire L'Islet King R.G.A.S. 1829 P.S., A. R.
Dam Mahy's Misère R.G.A.S. 6170 P.S.
Breeder John Sherwill, Island of Guernsey.
Owner George C. Stone, Twig, Minn.
Born Jan. 12, 1913. *Calved* Aug. 21, 1918.
Served Apr. 3, 1919.
Requirement for admission: 360.00 lbs. fat.
Supervised by Minnesota Station.

1918	Milk lbs.	Butter Fat %	Butter Fat lbs.
Sept. 9,	1044.7	4.10	42.83
Oct.,*	926.0	4.80	44.45
Nov.,	1260.1	4.88	61.49
Dec.,	1398.2	5.22	72.99
Jan., 1919,	1227.6	5.55	68.13
Feb.,	1070.6	5.04	53.96
Mar.,	1102.0	5.30	58.41
Apr.,	1109.2	5.27	58.45
May,	1128.2	4.98	56.18
June,	1091.4	4.66	50.86
July,	1077.4	4.51	48.59
Aug.,	861.2	5.42	46.68
Sept. 8,	238.1	5.42	12.91
Total	**13534.7**	**4.99**	**675.93**

*8 days lacking.

Previous record begun as a four year old: 13453.40 lbs. milk, 682.46 lbs. butter fat. Published in Vol. XXXIII.

RE-ENTRY 6547 YEOMAN'S MIXTER LARAMIE 62980 — **Official Year's Record, Class DD**

Sire Yeoman's King of the May 17053 A. R.
Sire Imp. Yeoman 8618 A. R.
Dam Florham Daisy 18115 A. R. 792.
Dam Laramie of Mixter Farm 38840.
Sire Lord Fay 14207 A. R.
Dam Thirty Thousand Six Hundred Sixty Five 30665.
Breeder Est. George Mixter, Hardwick, Mass.
Owner Est. George Mixter, Hardwick, Mass.
Born Oct. 27, 1914. *Calved* Sept. 26, 1918.
Served Dec. 5, 1918. *Calved* Sept. 15, 1919.
Requirement for admission: 320.80 lbs. fat.
Supervised by Massachusetts Station.

1918	Milk lbs.	Butter Fat %	Butter Fat lbs.
Oct. 1,	1228.2	5.45	66.94
Nov.,	1032.9	4.84	49.99
Dec.,	985.6	4.57	45.04
Jan., 1919,	938.6	4.65	43.64
Feb.,	803.1	4.40	35.34
Mar.,	952.3	4.56	43.42
Apr.,	892.7	4.84	43.21
May,	876.9	4.63	40.60
June,	733.2	5.22	38.27
July,	565.8	5.83	32.99
Aug.,	458.7	5.78	26.51
Sept. 30,*	40.0	5.84	2.34
	529.4	5.45	28.85
Total	**10037.4**	**4.95**	**497.14**

*7 days dry.

Previous record begun as a two and one-half year old: 6838.90 lbs. milk, 339.52 lbs. butter fat. Published in Vol. XXXIII.

RE-ENTRY 6610 NANKEEN'S PET 49080 — **Official Year's Record, Class A**

Sire Prince Fern of Maplehurst 16203.
Sire Prince Rosendale, Jr. 9214 A. R.
Dam Agnes Fern 12426 A. R. 501.
Dam Nankeen 2d 16421.
Sire Monarch of the Glen 6784.
Dam Nankeen 12917.
Breeder P. T. Gossett, Frankfort, Ind.
Owner Richard F. Klemm, Baraboo, Wis.
Born Aug. 1, 1913. *Calved* Sept. 9, 1918.
Served Jan. 31, 1919.
Requirement for admission: 360.00 lbs. fat.
Supervised by Wisconsin Station.

1918	Milk lbs.	Butter Fat %	Butter Fat lbs.
Sept. 16,	613.4	6.87	42.14
Oct.,	1062.2	6.87	72.97
Nov.,	864.1	5.54	47.87
Dec.,	822.5	6.25	51.41
Jan., 1919,	761.7	6.73	51.26
Feb.,	656.0	6.47	42.44
Mar.,	696.7	6.38	44.45
Apr.,	721.5	5.82	41.99
May,	758.0	5.64	42.75
June,	674.3	5.83	39.31
July,	550.3	6.29	34.61
Aug.,	528.6	6.01	31.77
Sept. 15,	220.0	6.96	15.31
Total	**8929.3**	**6.25**	**558.28**

Previous record begun as a four year old: 9967.70 lbs. milk, 560.07 lbs. butter fat. Published in Vol. XXXIII.

RE-ENTRY 6618 SEQUEL'S DEANIE 57806 — **Official Year's Record, Class D**

Sire Blue Belle's Sequel 23723 A. R.
Sire Imp. Minnette's Sequel 15634 A. R.
Dam Blue Belle of Norwood 2d 27462 A. R. 2469.
Dam Katonah's Deanie 23929.
Sire Mabel's Son of Norwood 10045.
Dam Esther of Norwood 19199.
Breeder C. D. Velie, Crystal Bay, Minn.
Owner D. D. Tenney, Crystal Bay, Minn.
Born Apr. 12, 1915. *Calved* Oct. 17, 1918.
Served May 5, 1919.
Requirement for admission: 306.10 lbs. fat.
Supervised by Minnesota Station.

1918	Milk lbs.	Butter Fat %	Butter Fat lbs.
Oct. 21,	301.4	6.22	18.75
Nov.,	900.1	5.54	49.87
Dec.,	924.4	5.35	49.46
Jan., 1919,	943.2	5.61	52.91
Feb.,	916.9	5.31	48.69
Mar.,	1021.6	5.66	57.82
Apr.,	1032.4	5.88	60.71
May,	1040.5	5.38	55.98
June,	1037.0	5.20	53.92
July,	1038.3	5.08	52.75
Aug.,	978.8	5.39	52.76
Sept.,	880.3	5.57	49.03
Oct. 20,	628.1	5.57	34.99
Total	**11643.0**	**5.48**	**637.64**

Previous record begun as a two year old: 11132.80 lbs. milk, 509.69 lbs. butter fat. Published in Vol. XXXIII.

RE-ENTRY 6632 MARGARET OF APPLE-TREE POINT 63029 — **Official Year's Record, Class BB**

Sire Langwater Peerless 19227 A. R.
Sire Imp. Yeoman 8618 A. R.
Dam Langwater Nancy 27943 A. R. 1826.
Dam Maude Adams of Folly Land 37230 A. R. 6633.
Sire Patience W.'s Goldheels of Elmhurst 14256.
Dam Lady Charlotte of Folly Land 30533.
Breeder I. C. Blandy, Greenwich, N. Y.
Owner Urban A. Woodbury, II., Burlington, Vt.
Born Aug. 25, 1913. *Calved* May 3, 1918.
Served June 14, 1918. *Calved* Mar. 12, 1919.
Requirement for admission: 348.70 lbs. fat.
Supervised by Vermont Station.

1918	Milk lbs.	Butter Fat %	Butter Fat lbs.
May 5,	829.3	4.00	33.17
June,	920.3	4.30	39.57
July,	776.3	5.97	46.35
Aug.,	686.3	4.76	32.67
Sept.,	590.8	5.32	31.43
Oct.,	588.3	5.00	29.42
Nov.,	511.0	4.85	24.78
Dec.,	510.0	5.03	25.65
Jan., 1919,	496.7	5.03	24.98
Feb.,	432.9	5.37	23.25
Mar.,	158.3	5.37	8.50
	568.1	4.66	26.47
Apr.,	961.6	4.56	43.85
May 4,	130.9	4.56	5.97
Total	**8160.8**	**4.85**	**396.66**

Previous record begun as a three and one-half year old: 6884.70 lbs. milk, 328.39 lbs. butter fat. Published in Vol. XXXIII.

RE-ENTRY 6852 DAIRYMAID OF NELSONVILLE 50051 — **Official Year's Record, Class B**

Sire Casterilius of Nelsonville 18052 A. R.
Sire Casterilius 10980 A. R.
Dam Trislette's Luetta 26074 A. R. 1097.
Dam Gold Ollie 2d 20449 A. R. 4135.
Sire Victor of Nelsonville 9370.
Dam Gold Ollie 16953 A. R. 4286.
Breeder L. E. Gordon, Jr., Nelsonville, Wis.
Owner L. E. Gordon, Jr., Nelsonville, Wis.
Born Dec. 3, 1913. *Calved* Dec. 2, 1918.
Served Mar. 27, 1919.
Requirement for admission: 359.80 lbs. fat.
Supervised by Wisconsin Station.

1918	Milk lbs.	Butter Fat %	Butter Fat lbs.
Dec. 2,	1402.0	5.03	70.52
Jan., 1919,	1591.6	4.65	74.01
Feb.,	1084.6	4.93	53.47
Mar.,	972.8	4.97	48.35
Apr.,	945.7	4.84	45.77
May,	956.7	5.40	51.66
June,	898.4	4.86	43.66
July,	808.7	4.90	39.63
Aug.,	668.7	5.63	37.65
Sept.,	489.3	5.76	28.18
Oct.,	133.7	6.46	8.64
Nov.,*	3.5	7.00	.25
Dec. 1,	Dry.		
Total	**9955.7**	**5.04**	**501.79**

*25 days dry.

Previous record begun as a three and one-half year old: 12068.80 lbs. milk, 590.36 lbs. butter fat. Published in Vol. XXXIII.

RE-ENTRY 7523 CAROLINE OF WINDERMERE 23385 — **Official Year's Record, Class A**

Sire Tribune Farmer 9827 A. R.
Sire Fusion 7537.
Dam Musa of Pittsfield 14472.
Dam Miranda O'Day 16031.
Sire Sir Richard Wilmot 5722.
Dam Katie Loppings 11145.
Breeder Will W. Fisher, Watervliet, Mich.
Owner Village Farms, Grass Lake, Mich.
Born Aug. 26, 1907. *Calved* Nov. 24, 1916.
Served July 5, 1917.
Requirement for admission: 360.00 lbs. fat.
Supervised by Michigan Station.

1916	Milk lbs.	Butter Fat %	Butter Fat lbs.
Dec. 1,	1405.5	4.85	68.17
Jan., 1917,	1466.0	4.85	71.10
Feb.,	1195.8	5.47	65.41
Mar.,	1276.5	5.09	64.97
Apr.,	1185.2	4.80	56.89
May,	1195.5	5.26	62.88
June,	1021.2	5.46	55.76
July,	884.6	5.34	47.24
Aug.,	843.3	5.28	44.53
Sept.,	842.6	5.50	46.34
Oct.,	796.6	5.53	44.05
Nov. 30,	No record given.		
Total	**12112.8**	**5.18**	**627.34**

Previous record begun at six years and ten months of age: 9189.80 lbs. milk, 475.99 lbs. butter fat. Published in Vol. XXXIII.

LIST OF GUERNSEY CATTLE TRANSFERS

From February 26 to March 1, 1920 Inclusive

BULLS

Ada's Governor 43797—C. J. & W. A. Connell to Leonard Kuonebusch, Rolling Stone, Minn.
Alexander of Saxalea 55334—H. W. Griswold to Barney Oheara, Elmwood, Wis.
Alexander of the Rancho 55962—E. Denys Rowe to Mrs. C. B. Raymond, Montecito, Cal.
Alfred of Valley Farm 62008—Guy H. Smith to Howard Longfellow, Galien, Mich.
Antoinette's Raymond 61158—B. E. Williams to Mrs. Anna Zumbro, West Newton, Pa.
Arden of Oak Grove 59862—Mrs. Mina Ellis to G. A. Drewitz, Westfield, Wis.
Aristocrat of Harbor Hill 2d 59664—H. W. Griswold to C. T. Bundy, Eau Claire, Wis.
Arlene's Sequel of Crowell Farm 56344—E. S Morrison to Ezra Hetzel, Almond, Wis.
Auricula's Golden Secret of Angelica 62675—Miss Caroline Archer to Joel A. Arnold, Reading, Pa.
Austin's Noble 56909—G. Irving Austin to A. E. Munson, Scottsville, N. Y.
Ball Club's May King 61491—Harold J. Peck to J. S. Taylor, Bowstring, Minn.
Beauregard May King of Rocky Reach 50309—Jean Du Luth Farm, Inc. to H. L. Webb, Glyndon, Minn.
Beauty's Brisko 61169—H. J. Krogwold to John Repinski, Custer, Wis.
Beauty's Paramour of Cottonwood 35519—Frank E. Bagley to R. D. Wadley, Pleasant Grove, Utah.
Beauty's Vere de Vere 61797—Mrs. Ella Rood to Peter Ostreng, Chaseburg, Wis.
Belle of Holmen's King 57341—L. E. Willey to Fred C. Sprain, West Salem, Wis.
Bellma's Maid 5th's Bonny Boy 61432—Thomas Briggs to D. William Scammell, Morris Heights, Pa.
Benefactor's Countess's King 61755—Kansas State Agricultural College to Vanroy W. Miller, Lawrence, Kans.
Benefactor's Pallas King 55508—Kansas State Agricultural College to Purdue University, Lafayette, Ind.
Ben Lenfestey 56836—C. C. Hayes to Charles Sackrider, Jackson, Mich.
Betsey's Billy of Elmlawn 55712—G. E. Foster to J. C. Minor, New Virginia, Iowa.
Betty's Brandon Boy 62623—John E. Davis to C. M. Carpenter, West Deerfield, Mass.
Betty's Glenwood of Loudoun 38351—J. D. Dillon to W. H. Wilson, Purcellville, Va.
Bickleigh Chieftain 41159 (Imp.)—Paul Cleland to Willis Hall & Son, Blissfield, Mich.
Bickleigh's May King of the Isles 47844—H. F. Tracy & Son to John A. Pasker, Dyersville, Iowa.
Billy France's Royal of Blowmedown 61475—William E. Beaman to Lovejoy Brothers, Cornish Flat, N. H.
Billy Mc of New Delta 61608—J. J. MacDaniel to W. P. Estes, Leeds, S. C.
Billy of Elk Mound 62079—Allan H. Dickson to Edward Jenson, Elk Mound, Wis.
Billie of Pearce Farm 56065—T. A. Pearce to I. J. Maharg & Son, Butler, Pa.
Billy of St. Roch 57331—James F. Cook to Hyde & McRhail, Sumas, B. C.
Bim Chene of Six Maples 56303—H. N. Longley to G. G. Schuette, Ableman, Wis.
Bloom's Courtier of Elmlawn 57139—G. E. Foster to John Mack, New Ulm, Minn.
Blossom's Yeoman King 62450—J. Will Mayes to Stuart A. Anderson, Spruce Creek, Pa.
Bob Rilma's Monogram 29095—Ralph Tratt to Albert Leibzeit, Greenwood, Wis.
Bold Raider 55131—Jean Du Luth Farm, Inc. to Perry N. Johnson, Thief River Falls, Minn.
Bomba's Governor of Tuscola 60025—M. B. Magoon to Anderson Brothers, Trail, Minn.
Bonnie Bess's Duke of Maple Glen 62619—T. C. Spencer to C. W. Thayer, Chesterland, Ohio.
Bonny Boy's Prince of Argevna 47717—Alpin & Benjamin to O. R. Williams, Dousman, Wis.
Brookdell Skibo 59756—Dallas E. Prouty to Walter B. Shaw, West Pawlet, Vt.
Brooklyn Ladd 54139—Claude Holland to Thomas Karns, Parma, Mich.
Brookmead's Royal Star 62458—Frank Graham Thomson to Fred C. Gleason, Sodus, Mich.
Brookmead's Ultra Star 61756—Frank Graham Thomson to C. J. Orn, Barron, Wis.
Brookside Stockdale 62637—Hynicka Brothers, Inc. to Grant S. Blouch, Jonestown, Pa.
California Captain May 61741—University of California to J. E. Plaskett, Yuba City, Cal.
Calypso's Molalla Boy 48355—John T. Whalley to R. B. Thompson, Eugene, Oregon.
Captain May Secret of Homestead 59003—W. G. Jamison & Sons to M. C. Ewing, Wausau, Wis.
Captain of Hampshire Stock Farm 55319—John H. Caves to F. A. Mills, Warsaw, N. Y.
Caribou Albert 62529—George C. Stone to Paul C. Thompson, Jacobson, Minn.
Cedartop's Fortune 38905—Robert R. McNagny to St. Mary's Academy, Notre Dame, Ind.
Chaddock's Bell Boy 57022—Chaddock Boys School to Jas. R. Kincaid, Springfield, Ill.
Chief of Frenchdale 35677—John Mack to Tom S. Merkl & Roy Current Co., Sleepy Eye, Minn.
Chief Pride of Hilly View 62334—A. A. Glocke to Frank Seigworth, Royalton, Wis.
Chief White Sox 60579—Lemuel Allen to Ray Corlett, McGregor, Iowa.
Cinda's May Rose King 62416—F. D. E. Stowe to Fred R. Crawford, Hartland Four Corners, Vt.
Claremont of Battletown 62603—Kenneth N. Gilpin to Alfred Kerfoot, Berryville, Va.
Clarence of Robindale 61799—J. R. Clancy to Ephriam Bennett, Venice Center, N. Y.
Cleveland King De Kol 62588—William Voigt to Albert C. Rieck, Cleveland, Wis.
Columbia Scott 49468—B. A. Mackinnon to H. C. Conger, Pawling, N. Y.
Comoke of Elm Spring 58554—Frank C. Webb to Enoch Roberts, New Ulm, Minn.
Conrad of Woodcrest 58619—Roy D. Cuff to Edward Kropschot, Litchfield, Mich.
Cottage Lily's Benefactor 60918—E. G. L. Harbour to Fred H. J. Peters, Leavenworth, Kansas.
Countess Romonia's Pride 62577—Williams & Wallace to Tony Gildig, New Baden, Ill.
Creamland Hero 56965—R. R. Schwartz to J. A. Thames, Kentwood, Louisiana.
Dairymaid's Cherub of the Prairie 48139—W. W. Marsh to A. L. French, Anoka, Minn.
Daisy's Sampson 57333—Gebhardt Bros. to E. L. Jackson, La Grange, Mo.
Dandy Boy of Valley Farm 60513—Rome N. Heinzman to H. C. Lindorff, Henderson, Minn.
Daybeam's Excellent 50775—S. R. Rondebush to Perry O. Deckert, Sylvan, Wis.
Daynewta's Governor of Trailsend 60274—James M. Cox to L. W. Gerhard, Dayton, Ohio.
Dewdrop's Monogram of Riverview 57885—S. A. Merriman to Julius Glau, Shell Lake, Wis.
Dick of Guernsey Homestead Dairy 57232—Herman Gaubatz to O. G. Wall, Dallas, Wis.
Dick of Spring Brook 60710—Joseph Zahorik to Willie Schroeder, Manitowoc, Wis.
Director of the Rancho 62538—Elliott-Brant Rancho to John F. Brazill, Ferndale, Cal.
Dodo's Monsieur of Glen-Rose 58755—Fred C. Clow to Halver Halverson, Hustler, Wis.
Doll's Son Grant 57471—A. O. Malmquist to Gustav A. Hedtke, Grove City, Minn.
Dolly's Prince of Ransom Farm 58945—Ransom & Devilbiss to H. E. & J. J. Peckham, Rantoul, Kansas.
Don's Dandy of Parkwood 62600—William H. Steffens to J. H. Cole, Shepard, Ohio.
Duchess's Dyer 57111—Utah State Prison to Hyrum Brown, Draper, Utah.
Duke of Collins 61609—N. T. Nelson to Aug. H. Haupt, Manitowoc, Wis.
Duke of Rockingham 2d 56059—H. E. Bester to John H. Shank, Clear Spring, Md.
Duncan of Linwood 55585—Homer F. Rundell to L. R. Standish, Richland Center, Wis.
Dundee Primus 62575—Charles C. Greer to Martin H. Keafer, Johnstown, Pa.
Echo of Arlington 61911—A. E. Reading to Earl Sanborn, Lawrence, Mich.
Edine's Pershing of Bonnie Brae 59912—A. Remington to R. R. Rudesill, Baldwin, Wis.
Elberon Duke 51628 (Imp.)—P. Sanford Ross to F. S. Peer, Cranford, N. J.
El Richo 57677—H. G. Haskell to H. H. Clevenger, Hiram, Pa.
Elsie's Jethro 61501—Fred Reinke to Charles Hess, Buchanan, Mich.
Emperor of Frances Lydia 57352—Wayne A Munn to H. W. Griswold, West Salem, Wis.
Enloe's Pride 53850—W. C. Enloe & Son to Dale Rundell, Livingston, Wis.
Fair Oaks Dauntless 60810—Armand P. Rather to Nick & Edd Schumacher, Malone, Wis.
Falcon's Fearless 60263—B. Austin Cheney to S. R. Wright, Waterport, N. Y.
Fannie's May King 62485—William L. Illian to Ferdinand Pansie, Fisk, Wis.
Faye's May King 55050—William Kurth to Henry Schmahl, Collins, Wis.
Fern's Busto 57050—C. E. Cornford to Frank Doleps, Eastman, Wis.
Fern Leaf's Royal of the Prairie 61942—W. W. Marsh to J. H. Drake & Son, Russell, Iowa.
Fillmore's Truchon of Sonnyvale 42793—Robert Gould Shaw 2d to L. A. Hager, Littleton, Mass.
Flora's King of Dean Valley 62524—Howard F. Dean to Andrew Boge, Hilliards, Ohio.
Frederick the Great 57540—Adolph A. Suhr to Gust Holm, South Range, Wis.
General Storrs 62456—Connecticut Agricultural College to W. G. Clark, Mansfield Center, Conn.
George Glenwood Boy of Rewey 55232—W. C. Enloe & Son to Dale Rundell, Livingston, Wis.
Gertrude's Prince of Homeland 61939—C. M. Rich to A. D. Loop, Charlestown, N. H.
Glenwood's Holden of Grand Home 53319—H. J. Schmidt to B. E. Craven, Kellogg, Iowa.
Glory's Hero of Sulphur Springs 56174—Charles Schmoldt to Doane Up-john, El Dorado, Wis.
Golden Glen Dello of Bella Vista 58374—J. W. Henderson to W. G. Dauphiny, Ferndale, Cal.
Golden Hoen 62622—Thomas G. Hunt & Son to Franklin H. Beebee, Falmouth, Mass.
Golden Mossman of Jean DuLuth 59300—Jean Du Luth Farm, Inc. to Perry N. Johnson, Thief Rivr Falls, Minn.
Golden Noble of Clear Creek 55789—Jean Du Luth Farm, Inc. to J. B. McLaren, Duluth, Minn.
Golden Noble of Fairview 62493—Will J. Davis to M. W. Williams, Crown Point, Ind.
Golden Rod of the Prairie 61181—W. W. Marsh to Isaac A. Olson & Son, Scandinavia, Wis.
Golden Secret of Lowebrook 62674—J. Gibson McIlvain Jr. to Mrs. William F. Dreer, Rosemont, Pa.
Golden Star of Alban 61819—Carl A. Hole to Norman Dahlen, Northland, Wis.
Goldseeker's Fantastic of Riverdale 54583—Moseley Hale to John Wilson, Greenfield, Mass.
Goldseeker's May Rose King 56200—Louis McL. Merryman to Walter P. Reckord, Cockeysville, Md.
Governor Jeff of Waconia 62449—Joseph Sicheneder to Philip E. Schmidt, Cologne, Minn.
Governor's Jewel Chene 62476—R. B. Robertson to Tom Paddock, Warrens, Wis.
Governor Mutt of Waconia 62448—Joseph Sicheneder to Christian Schmidt, Cologne, Minn.
Governor Sequel of Spring Farm 55032—V. C. Miller to E. T. Sargent, Mantua, Ohio.
Grace's Adonis 58765—J. W. Marley to Frank Smith, Oswego, Kansas.
Grass land Wardem King 61344—James B. Greene to Nathan E. Lewis, Plainfield, N. J.
Green Meadow Challenger 51548—G. A. Cluett to A. C. & E. S. Wright, West Brattleboro, Vt.
Hall's Pride of Riverside 60996—Willis Hall & Son to C. Higgs, Lyons, Mich.
Hambro's Brownie Boy 49104—Edward Olson to J. B. Linde, C. J. Glaede & J. O. Buchan, Saint Croix Falls, Wis.
Hambro's Lord Mar 52226—M. B. Magoon to Thomas D. Lloyd, Grand Bay, Ala.
Hambro of Oak Grove 60423—Alfred Leo Johnson to Fred J. Anderson, Cataract, Wis.
Happy Boy of Spring Woods 60377—Milton E. Remsburg to John W. Vickers, Sharpsburg, Md.
Happy Echo 55149—Alex Naegeli to John Classen, Rockville, Minn.
Happy Medium of Edgemoor 34366 (Imp.)—W. H. Dupee to J. H. Rhoads, Phoenix, Ariz.
Helen's Pride of Cottonwood 39874—Frank E. Bagley to Livingston Ranches, Inc., Salt Lake City, Utah.
Henen C.'s Jeweller 59731—J. D. Powers to J. T. Barto & Co., Richland Center, Wis.
Hero's Sequel of Ferncliff 60942—Claude E. Stevens to Fred Taggart, Renton, Wash.
Hiawatha Jubilee 62576—Martin T. Allwardt to Hermann Deitemyer, Woodville, Ohio.
Hickory Hambro of Hickory Grove 62620—Theo. E. Herwig to Henry & Ernest White, Reedsburg, Wis.
Hugh of Long Meadows 48810—J. Forney Young to Jonas Hege, Hagerstown, Md.
Idylboy of Koshkonong Place 49621—Hoffman & Erdman to Harry & Walter Becker, Fort Atkinson, Wis.
Imp. of Molly Bullion 60421—W. H. Mertz to C. H. Leech, Strawberry Ridge, Pa.
Islander of Sarnia 57985 (Imp.)—Charles L. Hill & Son to W. A. Munn, Janesville, Wis.
Jack of Oakhurst 62475—Arthur Lloyd to Aug. Potratz, Milladore, Wis.
Jackstone's Royal Pride 61500—J. W. Purvis to H. F. Clark, Lyons, Colo.
Jeff of Doxrud 61620—Carl O Doxrud to Frank Karch, Amherst Junction, Wis.
Jessie's Roland 61045—W. J. Neely to W. S. Gill, Rodman, S. C.
Jim of Lake Farm 62488—Charles W. Curtis to A. C. Musgrave, Marlboro, Mass.
Jim of Lake Farm 62488—A. C. Musgrave to W. E. Bright, South Sudbury, Mass.
Jim of Rusk 22516—Fred Ross to Lew J. Smith, Menomonie, Wis.
Jim Stewart of Sequoia 62414—Chase Bros. to Clark & Stewart, Independence, Oregon.
Jim Stewart of Sequoia 62414—Clark & Stewart to Peter Norberg, Tillamook, Oregon.

Jimmie Hayes of Brook Side 62626—C. Cyril Klein to Dorsey W. Day, Monrovia, Md.
Jolly Boy of Grass Mere Guernsey Farm 59588—C. A. Sherwood to Ross Stoner, Galloway, Ohio.
Jolly's Jolly Lad of Crystal Springs 61020—L. A. Devine to G. L. Pickett, Lawton, Pa.
Juanita's Ted of Meadow Brook Farm 62510—John V. Hang to George Schaefer, Massillon, Ohio.
Julia's King of Mound City 60348—Charles A. Wilkins to Halvorson Bros., Rice Lake, Wis.
July Rose III. of the Hall's Conqueror 62574—William F. Pierce to D. F. Clark, Poskin, Wis.
Jumbo of Guernsey Homestead Dairy 57228—Herman Gaubatz to Paul F. Gueldner, Basco, Wis.
Jupiter, Son of Charlotte H. 56837—C. C. Hayes to Homer Chaple, Parma, Mich.
Justinee's Star 60241—Matt Brunner to Clarence Sinz, Eau Galle, Wis.
Kate's Governor of Rose City 61835—W. A. Goodin to Charles & Oscar Pfahl, Cornelius, Oregon.
Katy Creusa's Stroller 62629—Adolph W. Gilbert to E. D. Comings, Croydon, N. H.
Kermit of Townview 62491—Walter Maas to Herman Brandenburg, Mayer, Minn.
King Edward of Belmont 24159—S. B. Walbolt & Son to Rob R. McNagny, Columbia City, Ind.
King of Badax 60753—Mrs. Ella Rood to Edward Manske, Genoa, Wis.
King of Forgy 62302—C. A. Barr to G. S. Bucher & Son, Forgy, Ohio.
King of Green Sea 56194—C. G. Hoover to B. H. Bost, Mount Tabor, S. C.
King of Lone Cedar Farm 62470—William Beard to Edward Stradman Prescott, Rockville, Md.
King Sequel's Prince of Pleasant View 54073—Frank Runde to Lambert Timmerman, Sinsinawa, Wis.
King Vanity's Farmer 61117—W. D. Kahler to W. H. Berkey, Cassopolis, Wis.
Kitchener's Governor of Corona 19206—W. A. Goodin to J. L. Batchelder, Hillsboro, Oregon.
Knolly-nook Prince 61066—George W. Eoff to George M. Pratt, Durand, Mich.
Kotelde's King of Tilden Farms 59031—Mrs. Annie E. Tilden to H. A. Hall, Stewartstown, Pa.
Ladock of Ebensburg 61957—Webster Griffith to Clinton Evans, Ebensburg, Pa.
Lad Oweenee 62525—J. H. Epps to L. H. Ferguson, Columbia, S. C.
Lady Macbeth's Charm 53823—A. T. Palmer to Howard Dean, Columbus, Ohio.
Lady Oneta's Cascade 62530—W. E. Wheeler to John W. Wheeler, Boring, Oregon.
Lady Wilson's Pride 52451—William Winne to Floyd Dievendorf, Cherry Valley, N. Y.
Langwater Jeweler 35407—S. I. Murphy to George Wood, Wawa, Pa.
Langwater Outpost 58329—F. L. Ames to Charles E. Perkins, Chicago, Ill.
Langwater Uncle Sam 39158—Robert Gould Shaw 2d to Don M. Towne, Madison, Maine.
Laurel's King of Waukesha 60739—F. E. Fox to H. F. Schnell, San Diego, Cal.
Lawrence of Manitowoc 58796—Herman Strodthoff to Mike Wimmer, Manitowoc, Wis.
Laurin of Kineth Farms 60440—Arthur L. Kineth to S. L. Galbreath, Clinton, Wash.
Lena's King of Meadow Glen 62531—Oscar Barrie to H. G. Chitwood, Soldiers Grove, Wis.
Liberty Lad of Riderwood 50164—W. H. Detrick to R. W. Shermantine & E. A. Brown, Sparks, Md
Lindacres Pride 62634—R. L. Pope & Son to Carl O. Knutson, Iola, Wis.
Lucky Strike of Lone Pine 28505—A. G. Beebe to W. S. Evans, Weyerhauser, Wis.
Lucy's Chene of Crab Tree 61227—Harry W. Griswold to E. P. Beecher, Wilton, Wis.
Lyon of Inverness 59562—A. W. Hargrave to August Schrader, Rush Lake, Wis.
Ma Charmante's Golden Noble 55186—Edward Vaughn to Jean Du Luth Farm, Inc., Nickerson, Minn.
Maid's Ultra King of Oakhurst 58773—Frank A. Hotchkiss to W. W. Kelchner, Sharon, Conn.
Major of Pine Grove Farm 61692—Jay Miller to I. A. Ingraham, Starks, Wis.
Mamie's Prince of Elmlawn 55711—G. E. Foster to W. C. Lueth, Curtiss, Wis.
Maple Crest Duvaux's Sequel 39535 (Imp.)—O. R. Frauenheim to William Hoopman, Random Lake, Wis.
Maplecrest Spotswood Sequel 32704—C. C. Hayes to F. Watkins, Albion, Mich.
Maplelawn Okay 60426—F. B. Rundell & R. Nickerson to Ervin Zeis, Tiffin, Ohio.
Marion's Monogram of Riverview 57886—S. A. Merriman to J. R. Pattee, Markesan, Wis.
Mary's Producer of Pleasant Point 56693—M. B. Magoon to H. H. Babcock, Edgerton, Wis.
Masher's Count 62540—William J. Weston to Henry Turi, Kiva, Mich.
Masher's Patriot of Dellwood 45601—Harry Lawrence to Elizabeth Mills Reid, Purchase, N. Y.
May Flower's Sunbar King 62630—William Cable to C. E. Capton, Two Harbors, Minn.
May King's Glenwood of Trumbull 62541—J. Deak Jones to H. J. Hall, Cortland, Ohio.
May King of Maple Hill Farm 35598—Henry Funfsinn to Fruit Bros., Waukesha, Wis.
May Rose Ferris of Pine Hill 62477—E. A. Black & Sons to H. F. Nelson, McBrides, Mich.
Maytham Knight 56838—C. C. Hayes to L. Webber, Napoleon, Mich.
Meg's Boy of Lakeview 57235—Henry Rozema to Neil Henderson, Fremont, Mich.
Melrose Lady's Hope of Tilden Farms 60569—Mrs. Annie E. Tilden to J. J. Tielens, New Franken, Wis.
Midvale Pilot 56183—William Butterworth to J. A. Warrick, Girard, Ill.
Mission Boy 62672—Nashotah House to Roy Aplin, Dousman, Wis.
Moonlight King's Bonny Boy 60586—B. N. Millard to Deane H. Hardy, Wilmington, N. Y.
Muriel's May Boy of Riverside Farm 59571—T. M. Miller to Mrs. Rose A. Gill, Cavour, S. Dak.
Nebraska Bull Moose 59097—Ernest A. Olson to F. M. Thompson, Fairmont, Nebr.
Nebraska Bumper 59098—Ernest A. Olson to Mrs. A. M. Burgason, Stromsburg, Nebr.
Nebraska Chief 60645—Ernest A. Olson to C. E. Jackson, Nelson, Nebr.
Nebraska Gold Rock 60909—Ernest A. Olson to R. W. Parson, Valley, Nebr.
Nebraska Olson Guernsey Boy 51938—J. E. Walton to Geneva Dairy Co., Geneva, Nebr.
Nena's Bob 61928—O. B. Roe to D. B. Deupree, Dora, Missouri.
Nora's Duke of Cedar Lawn 61893—George Konrad to F. E. Fox, Waukesha, Wis.
Nottingham King 62635—E. Kirk Brown to George D. Coates, Nottingham, Pa.
Ole's Gyp 61261—E. L. Struble to Ole J. Anderson, Mora, Minn.
Ora's Champion 54335—Mrs. Henry F. Ora to Paul Emil Much, Manawa, Wis.
Osceola Dunbar 55291 (Imp.)—Levi Keiser to Lewis Jespersen, Ashland, Nebr.
Overbrook Sunny 62586—H. B. Getty to Clyde Ecker, Oak Orchard, Md.
Patsey of Council Creek 56774—R. B. Robertson to Joe W. Good, Tomah, Wis.
Pearl's Prospect 57470—A. O. Malmquist to Albert M. Nelson, Grove City, Minn.
Pedro's Laddie of Athol 58799—Laurence W. Mann to Walter L. Mann, Athol, Mass.
Pedro of Stone Mill Farm 62633—Homer H. Higley to Munroe B. Slater, Smyrna, N. Y.
Peerless of Pleasant View 62636—Thomas McNamara to M. A. Stafford & Sons, Cheshire, Mass.
Pinecrest Ben 26451—Davy & Co. to Vern Lambert, Evart, Mich.
Plantagenet of the Rancho 58344—Elliott-Brant Rancho to Howard G. Farnsworth, El Centro, Cal.
Pollyanna's Duke 62457—O. M. Whiting to Frank Marsh, Canisteo, N. Y.
Premier of Gayoso Farm 54605—Gayoso Farm to J. T. Atterbury, Estill, Miss.
Pride's Jacques of Riverview 52439—E. J. & Clark Bender to C. B. Benedict, Fort Lupton, Colo.
Pride of Elm Spring 57475—Frank C. Webb to John F. Giese, Faribault, Minn.
Pride of Fairoaks 56759—C. R. Griffin to William L. Bonnett, Oxford, Wis.
Primrose Conqueror 30578—Est. S. W. Brown to Homer E. Georgeson, Camp Douglas, Wis.
Primrose King of Utility 57712—J. M. Harvey to Harry M. Baldwin, Brooklyn, Wis.
Primrose May King of Rocky Reach 52590—Jean Du Luth Farm, Inc. to Julius Stenberg, Stillwater, Minn.
Prince's Masher's Bob 62490—Clair Strickland to Fred L. Bermelt, Marcellus, N. Y.
Prince of Long Meadows 62175—J. Forney Young to C. Cyril Klein, Frederick, Md.
Prince Rupert of the Ridge 60279—Clifford C. Capener to Clarence C. Heath, Wilton, Wis.
Prize of Long Meadows 62604—J. Forney Young to John E. Rice, Maugansville, Md.
Quicksilver of Birchwood 60778—M. L. Welles to James R. Hatch, Rosendale, Wis.
Radclyffe of Pencoyd 26950—William Bartlett to S. C. Langdell Eau Claire, Wis. & William Bartlett, Barron, Wis.
Raider of Maple Vista 62652—C. B. Heifner to W. H. Landis & Son, Wooster, Ohio.
Ramoya's Domino 54497—Est. Andrew Kolkind to Frank A. Keeler, Shell Lake, Wis.
Raymond of Northside 59193—Eugene M. Elderkin to P. H. Wittrock, Springville, N. Y.
Redella 2d's Lad 61927—O. B. Roe to Holmes & Gigstad, Saint Hilaire, Minn.
Repeat of Pine Ridge 63455—Edgar S. Payne to Howard W. Babcock, Ithaca, N. Y.
Rilma's May Day 56770—Jean Du Luth Farm, Inc. to C. G. Carlson, Braham, Minn.
Rival's Chief of Cross Lake 61235—W. B. Tousey to R. E. Fisher, Bolton Center, Queber, Canada.
Rosario of Green Acre 62066—John A. Miller to J. L. Hope, Madison, N. J.
Rose King of the Ridge 62597—Fred C. Gleason to Guy H. Smith, Galien, Mich.
Royal Pride of Geneva 53380—Oscar Hallquist to Fred Weich, Red Wing, Minn.
Ruby Red's Bravo of Sunny Slope 55314—C. J. & W. A. Connell to James H. Beirne, Oakfield, Wis.
Rutila's Patient King 7th 57504—Louis McL. Merryman to C. Frank Ensor, Sparks, Md.
Sailor Lad of Glen Meadows 59659—G. E. Sargeant to Jens Jensen, Stephen, Minn.
Sam of Maple Grove 41926—E. F. Piehl to Christ Bremer & Peter Kramer, Abbotsford, Wis.
Saylor's Masher Orion 55302—William H. Saylor to A. M. Locke, Santa Cruz, Cal.
Saylor's Miron Premier 60316—William H. Saylor to L. A. Bridinger, Santa Rosa, Cal.
Scotch Lad of Rose Point 62489—Mrs. Bell Kennedy to F. C. Fisher, Portersville, Pa.
Sequel of West Lake Farm 55121—Frank Williams to Scott Fenstamaker, Warren, Ohio.
Sergeant of Avonmore 54127—H. H. Johnson to William McCluggage, Shreve, Ohio.
Sergeant of Cherrydale 62492—David B. Lady to A. Walter Toot, Gettysburg, Pa.
Sharon's May King 62494—J. S. Whiteford to Mrs. Jennie Carlisle, Havre de Grace, Md.
Sheldegren Boy 61705—Arthur D. Potter to Fred E. White, Winchester, N. H.
Sibylla's Star 58049—George E. Larson to E. J. & J. A. Olson, Iola, Wis.
Sieg's Kitchener Boy 30649—F. A. Zane to Myron H. Tichenor, Palo Alto, Cal.
Sir Clement of Bella Vista 48373—J. W. Henderson to W. G. Dauphiny, Ferndale, Cal.
Sir Elsie Masher of Glenburnie 42160—J. W. Henderson to W. G. Dauphiny, Ferndale, Cal.
Sir Mayburn of Bella Vista 58375—J. W. Henderson to W. G. Dauphiny, Ferndale, Cal.
Sophie's St. Nick 61888—O. Joseph Dahl to G. Toraasen, Blair, Wis.
Star of Glenwood Farm 56162—Clarence Deshong to Henry S. Cullins, Devon, Pa.
Star of Glenwood Farm 56162—Henry S. Cullins to H. N. Van Voorheis, Pittsburg, Pa.
Star of Guernsey Homestead Dairy 57230—Herman Gaubatz to Gustav Bruss, Shawano, Wis.
Sunderland of Green Acre 62067—John A. Miller to J. L. Hope, Madison, N. J.
Sunnybrook Juror 38214—Elmer Thompson to Louis Trafton, Sanford, Maine.
Tarzen of Sunset Knoll 62632—Mrs. Bertha Randell to Fred Randell, Tiffin, Ohio.
Tilly's Holden 57721—O. W. Erickson to A. C. Kjeseth & G. Rusten, Deronda, Wis.
Timkin 62628—J. H. Woodward to Guy Schaffer, Shreve, Ohio.
Tipperary of Killarney Farms 53909—Rob R. McNagny to J. H. Gouty, Fort Wayne, Ind.
Tom of Cleveland 62497—Henry F. Kolb to Robert Wesener, Cleveland, Wis.
Tonka Squire 41531—Walter O. Munson to J. O. Grundahl, Dassel, Minn.
Tony's Pride of Merry Dale 62621—Robert C. Finney to Lewis Black, Mercer, Pa.
Tricksey's Lad 59407—Samuel Vorhes & Son to Edward Jansen, Springfield, Ill.
Troy Center Chief 62618—Frank W. Faestel to Erick A. Krueger, Eagle, Wis.
Tulip's Star of Pierce 53033—John Boudnik to Charles B. Fowles, Algoma, Wis.
Upland's Diamond 57172—Frank P. Frazier to Arthur J. Pierce, Bennington, N. H.
Upland's Ledyard Monarch 45242—J. R. Whipple Co. to Kaolin Farm Co., Merrimack, N. H.
Valentine's Masterpiece 62581—P. Sanford Ross to F. S. Peer, Cranford, N. J.
Valley View's King 54337—J. R. Hess to R. F. Thompson, Staunton, Va.
Valley View's Masher 55176—J. R. Hess to Bailey & Dafflmyer, Berryville, Va.
Valley View's Stranford 61172—E. J. & Clark Bender to Roy M. Curtis, Donahue, Iowa.
Victorina's Excelsior 56815—Crosby Bros. to Gustafson Bros., Pepin, Wis.
Victor's Duke of Thorn Hill 58518—August Ziesing to W. E. Fisher, Wauwatosa, Wis.
Victor of Saxalea 55335—H. W. Griswold to Webster Smith, Osseo, Wis.
Violet's May Day 55133—Jean Du Luth Farm, Inc. to Arthur Thomson Moose Lake, Minn.
Violette's Prelate 56451—Joseph I. France to J. Edwin Griffith, Mount Washington, Md.
Virginia's Golden Melody 62495—J. W. Thacker to W. B. Thacker, Greensboro, N. C.
Wabigoon Martin 40824—James A. Jenson to P. C. Erickson, Scandinavia, Wis.
Ware Shoals Main Stay 59346—Ware Shoals Manufacturing Co. to W. T. Lindsey, Henderson, Tenn.
Westview Nobleman 62545—B. A. Mackinnon to Marion C. Smith, East New Market, Md.
Westview Royal Son 62543—B. A. Mackinnon to T. R. Hust, North Branch, N. Y.
White Sox of Maple Glen's King 52151—Calvin McMurray & Son to Gustave Feist, Canonsburg, Pa.
Wild Wood Point's Inspirator 53442—George W. Adams to John P. Wagner, West Bend, Wis.
Willow Blossom 62627—H. H. Snavely to A. S. Graybill, Bird in Hand, Pa.
Willow Blossom 62627—A. S. Graybill to Adam Poth, Mansfield, Ohio.
Winner of the Willows 61001—E. C. Patten to W. J. Swift, Thomaston, Maine.
Zako of Orchard Grove 57290—H. W. Griswold to Fred Larson, Grantsburg, Wis.
Zelest's Hopeful Lad 56923—K. O. Gaarder to Oscar C. Olson, Holmen, Wis.

COWS

Abbeyleix Itchen Fern 101998—H. J. Hall to A. L. Fitzpatrick, Penllyn, Pa.
Adelia of Linwood 48092 (Imp.)—Moulton B. Goff to Franklin W. Wallin, Jenison, Mich.
Agnes Fern's Daisy 54291—N. G. Millard to H. E. Babcock & B. N. Millard, Ithaca, N. Y.

Agnes Idella Fancy 96540—C. C. Hayes to J. Clones, Albion, Mich.
Aida's Lass of Lakewood 101941—Elmer E. Towne & Son to Don M. Towne, Madison, Maine.
Airplane Fancy 99967—C. C. Hayes to Joseph Riley, Albion, Mich.
Alcina's Pride of Eastside 100806—H. E. Babcock to Edgar S. Payne, Penn Yan, N. Y.
Alice Lancy 88443—C. C. Hayes to Frank Harrington, Parma, Mich.
Alma's Queen 101782—P. J. Connor to George H. Hazen, South Weare, N. H.
Alpha of Dent 58168—Mrs. E. Dusterhoft to Joseph Rickett, Richville, Minn.
Ambition's Granddaughter 88402—L. L. Richards to Lewis Osborn, Litchfield, Conn.
Anasequel 47991—M. B. Magoon to Clifford C. Capener, Baraboo, Wis.
April Sylvia 74776—E. C. Horn to A. C. Ramseyer Smithville, Ohio.
Arvilla's Dinorah 74475—C. T. Gilbert to C. T. Gilbert & Sons, Shaw, Oregon.
Arvilla's Lass 44342—C. T. Gilbert to C. T. Gilbert & Sons, Shaw, Oregon.
Augusta's Fawn 64712—W. H. Dupee to E. M. Walker, Lakeside, Cal.
Auriculita of Flying Hill 56136—George D. Horst to Joel A. Arnold, Reading, Pa.
Azalia of Bralee 77585—Paul Gilbert to C. T. Gilbert & Sons, Shaw, Oregon.
Baby Grand 77982—Hoffman & Erdman to T. C. Williams, Wild Rose, Wis.
Bairn's Brightness of Ingalwood 89952—G. R. Ingalls to Lewis Jacob, Anoka, Minn.
Bayberry Barbara 86036—G. A. Lung to William H. Tillson, South Westport, Mass.
Bayberry Beula 91637—G. A. Lung to William H. Tillson, South Westport, Mass.
Bayberry of Pine Grove 65811—Clarence Deshong to Henry S. Cullins, Devon, Pa.
Bayberry of Pine Grove 65811—Henry S. Cullins to H. N. Van Voorheis, Pittsburg, Pa.
Beauty of Alswel 2d 70145—Hoffman & Erdman to Christ Kiesling, Fort Atkinson, Wis.
Beauty of Elk Meadow 101932—Harry J. Becker to John F. Stallman, Elk Mound, Wis.
Beauty of Hauteville 36465 (Imp.)—E. G. Pickard to F. J. Hicks, Elyria, Ohio.
Beauty of Menomonie Guernsey Farm 69467—Charles O. Govin to A. F. Klatt, Elk Mound, Wis.
Beauty of Pleasant Point 2d 88991—M. B. Magoon to Alfred Johnson, Cataract, Wis.
Bell Jewel of East View 69641—John H. Caves to F. A. Mills, Warsaw, N. Y.
Belle of Hickory Creek 101845—A. H. Bishop to William Demorrow, Stevensville, Mich.
Belle Rilma of Greenwood 101946—Williams & Jones to Neil Hanson, Cataract, Wis.
Bernice's Fairy Queen 77835—F. A. Harth to John P. Frostad, Oak Harbor, Wash.
Bertha of Curles Neck 92936—A. B. Ruddock to J. Carlton Courter, Jetersville, Va.
Bess of Oak Ridge 86715—Harry J. Becker to John F. Stallman, Elk Mound, Wis.
Bessie of Orndale 88277—C. J. Orn to L. E. Gordon, Jr., Nelsonville, Wis.
Bessie of West Unity 83370—W. H. Dick to L. E. Towns, West Unity, Ohio.
Beth of Pleasant View 79228—A. T. Drummond to F. S. Penney & Son, Waterville, Maine.
Beth of Sequoia 101658—Chase Bros. to Clark & Stewart, Independence, Oregon.
Beth of Sequoia 101658—Clark & Stewart to Homer Mason, Tillamook, Oregon.
Betsy Lincoln 2d 47373—Ernest A. Olson to Earl R. Reed, Hampton, Nebr.
Betsey of Hillsdale 92422—A. N. Schmit to O. L. Bestul, Scandinavia, Wis.
Betty of Kineth Farms 96922—J. H. Kineth to Cline & Loomis, Olga, Wash.
Beulah Adeline 42823—C. D. Griswold to Victor Anderson, Coon Valley, Wis.
Beulah of Maple Glen 29084—N. G. Millard to H. E. Babcock & B. N. Millard, Ithaca, N. Y.
B. Fosey 2d 96111—James W. Hauser to D. L. Neel, Woodleaf, N. C.
Billie Burke 87930—E. C. Patten to S. E. Sinnott, & Son Kennebunkport, Maine.
Blancheflower's Delight of Pleasant View 92999—Charles Schmidt to Harry W. Lewis, Winneconne, Wis.
Blossom Empress 54883—E. G. L. Harbour to J. N. Dunbar, Columbus, Kansas.
Blue Bell of Pierce 96633—John Boudnik to Frank Englebert, Forestville, Wis.
Bob's Casterlius's Bonnie 100533—Ralph Tratt to O. K. Spires, Minot, N. Dak.
Bob's Hambro's Derinna 100532—Ralph Tratt to O. K. Spires, Minot, N. Dak.
Bob's Miss Luetta 79547—John T. Whalley to R. B. Thompson, Eugene, Ore.
Bomba of the Isle 26693 (Imp.)—M. B. Magoon to William Osborn, Grinnell, Iowa.
Bonita's Bonnie of Hill Girt 73852—H. G. Haskell to James T. Hastings, Kirkwood, Pa.
Bonnie May Rose 42826—Edgar Carl to Waldo S. Butler, Knoxville, Pa.
Branford May Fern 92350—S. I. Murphy to E. A. Moore, New Britain, Conn.
Brickleigh Pride 31972 (Imp.)—Jean Du Luth Farm Inc. to Perry N. Johnson, Thief River Falls, Minn.
Buttercup of Ore Hill 93906—Dale E. Rundell to Walter Alexander, Wausau, Wis.
Buttercup of The Dudley 101994—Solarek & Son to Fred A. Card, Ashville, N. Y.
Captain Lyon's Lady Petite 37625 (Imp.)—G. C. Russell to Raymond Walters, Clyde, Ohio.
Carolina of Hill Girt 95046—H. G. Haskell to James T. Hastings, Kirkwood, Pa.
Cherry Blossom of Yeksahurst 42599—A. P. Bean to G. H. Sauberlich, Appleton, Wis.
Cherry of Lone Pine 46028—F. D. Stout to Mrs. V. K. Sherburne, Grantsburg, Wis.
Cherry of Whitford 101761—Martha G. Thomas & Anna Thomas Howell to LeRoy Harvey, West Chester, Pa.
Christabel's Glenwood Girl 37930—Isaac A. Olson & Son to John Frederickson, Blair, Wis.
Cocot's Easter Lily 100687—F. A. Zane to Myron H. Tichenor, Palo Alto, Cal.
Cocot's Petite 48606—F. A. Zane to Myron H. Tichenor, Palo Alto, Cal.
Cocot's Petite's Mignon 73663—F. A. Zane to Myron H. Tichenor, Palo Alto, Cal.
Cora of Dairyland 94786—Albert L. Hyzer to A. T. Prescott, Baton Rouge, La.
Cora of Maplelawn 64820—F. B. Rundell & R. Nicholson to Harry M. Baldwin, Brooklyn, Wis.
Coral Glenwood 66352—N. G. Millard to H. E. Babcock & B. N. Millard, Ithaca, N. Y.
Coral's Quality 47894—John Perrenoud to John C. Jordan, Saronburg, Kansas.
Creamcup Beauty 78305—J. P. Gantz to Lester McKitrick, Plain City, Ohio.
Cream Cup of Pleasant Point 64834—M. B. Magoon to H. Ridge & Sons, Whitewater, Wis.
Cream Cup of Pleasant Point 2d 91161—M. B. Magoon to Alfred Johnson, Cataract, Wis.
Cream Cup of West Side 70160—C. L. Cox & Son to Norris Bros., La Farge, Wis.
Crystal of Walnut Hill Farm 86331—F. E. Fox to J. N. Dunbar, Columbus, Kansas.
Dainty of Echo Bay Farms 99882—R. P. Guptill to Albert Gallenberg, Antigo, Wis.
Dairymaid of Tamworth 94240 (Imp.)—W. W. Marsh to George J. Hill, Stanley, Iowa.
Dairymaid's Pride of Tristram Farm 90960—Tristram Farm Company to W. F. Ferguson, Fond du Lac, Wis.
Dairy Queen of Linwood 90876—Homer F. Rundell to Fred Murphy & Son, Waterloo, Iowa.
Daisydale of Tilton 36012—E. H. Curtis to A. C. Ramseyer, Smithville, Ohio.
Daisy Mahy's King's Princess 56714—A. G. Beebe to C. G. Swenson, Bruce, Wis.
Daisy of Maldwyn Farm 88572—Robert Elliott to Ruby S. Elliot, Goshen, Ind.
Daylo Pauline 100509—A. J. Fell to D. N. App, Selinsgrove, Pa.
Delia of Fairview 68820—F. A. Shannon to Harry F. Keller, Mountain Grove, Mo.
Della's Dimple of Clover Hill 97539—M. H. Jerdee to S. H. Weitman, Jr., Thornton, Wash.
Derilisey of Oak Ridge 3d 45860—Hoffman & Erdman to Ralph Tratt, Whitewater, Wis.
Diana of Harriton 27484—Mrs. Carrie Lincoln to R. K. Benfer, Winfield, Pa.
Diana of Thorn Hill 2d 87673—August Ziesing to Walter Alexander, Wausau, Wis.
Diana Sprague of Orchard Grove 86074—H. C. Rasmussen to David Engler, Viroqua, Wis.
Dolly Dimple's Glenwood Girl 57427—Lawrence W. Mann to Walter L. Mann, Athol, Mass.
Dolly's Hope of Golden Rod 74263—Hoffman & Erdman to W. B. Wallis, Dubuque, Iowa.
Dolores of Santa Rita 31085—Henry W. Leisenring to Mrs. H. A. Wheat, Geneva, N. Y.
Dolsey 3d 20624—C. E. Tobey to Williams & Jones, Sparta, Wis.
Dolsey 3d 20624—Williams & Jones to A. B. Swiggum, Westby, Wis.
Donnington Frisky 3d's Girl 55330—George Truesdell to Isaac E. Emerson, Lutherville, Md.
Dora of Camp Run Guernsey Farm 92327—C. C. Wilson to Aaron Zeigler, Rochester, Pa.
Dora of La Turquie 40376 (Imp.)—L. S. Berry to G. Spear, Wyocena, Wis.
Doris of Clearview 72422—Leroy & Edward M. Chamberlin to Mrs. Margaret Neilson Keith, Warrenton, Va.
Dorothy Belle 101937—Mrs. Carrie Lincoln to R. K. Benfer, Winfield, Pa.
Dorothy's Pride of Cloverland 101753—C. H. Taber to Hume Colby, Holland, N. Y.
Dorothy W.'s Starlight of Grassmere 87913—Clark & Jackson to Richard F. Klemm, Baraboo, Wis.
Dot of Mineral Springs 84220—Wilbur M. Rundell to J. A. Thames, Kentwood, La.
Duchess of Echo Bay Farms 101737—R. P. Guptill to Albert Gallenberg, Antigo, Wis.
Duchess of Verdun 95101 (Imp.)—Iva M. Hostetler to W. H. Byers & Son, North Liberty, Ind.
Durant Nellie of Jean Du Luth 69497 (Imp.)—Jean Du Luth Farm, Inc. to Julius Stenberg, Stillwater, Minn.
Easter Sylva 85726—E. C. Horn to A. C. Ramseyer, Smithville, Ohio.
Edgemoor Solina's Susie 93016—J. A. McComb to James H. Beirne, Oakfield, Wis.
Edna of Mound City 97478—Charles A. Wilkins to Richard F. Klemm, Baraboo, Wis.
Effie of Green Hill Farm 99977—G. K. Coffin to C. O. Woodbury, Lincolnville, Maine.
Effie Ozouets of Jean Du Luth 69533 (Imp.)—Jean Du Luth Farm, Inc. to J. H. Cosner, Shove Lake, Minn.
Elba T. 98524—E. C. Patten to S. E. Sinnott & Son, Kennebunkport, Maine.
Eleanor of Rochester 41894—W. H. Dupee to E. M. Walker, Lakeside, Cal.
Elm Road Emma 79924—Williams & Jones to Evan Humphrey, Sparta, Wis.
Elm Road Emma 79924—C. E. Tobey to Williams & Jones, Sparta, Wis.
Elm Road Helen 83007—C. E. Tobey to Williams & Jones, Sparta, Wis.
Elm Road Helen 83007—Williams & Jones to Fred Cornish, Taylors Falls, Minn.
Elm Road Peggy 66600—C. E. Tobey to Williams & Jones, Sparta, Wis.
Elm Road Peggy 66600—Williams & Jones to F. Noonan, Mauston, Wis.
Elm Road Wauneta 75525—C. E. Tobey to Williams & Jones, Sparta, Wis.
Elm Road Wauneta 75525—Williams & Jones to F. C. Waege & Son, Wilton, Wis.
Emily B. of Riverside 41771—L. E. Gordon, Jr. to Morris S. Anderson, Amherst Junction, Wis.
Emma Talladeen 46238—M. S. Kellogg to D. L. Williams, Waukesha, Wis.
Empress Agnes 54882—E. G. L. Harbour to J. N. Dunbar, Columbus, Kans.
Empress Pansy 77806—E. G. L. Harbour to J. N. Dunbar, Columbus, Kans.
Encino Lad's Granddaughter 94031—William C. Gilbert to C. T. Gilbert & Sons, Shaw, Oregon.
Estella Maxine 91141—Mrs. E. Dusterhoft to Joseph Rickett, Richville, Minn.
Ethel of Sequoia 101657—Chase Bros. to Clark & Stewart, Independence, Oregon.
Ethel of Sequoia 101657—Clark & Stewart to Homer Mason, Tillamook, Oregon.
Faircroft's Bessie 56487—A. E. Wisler to W. F. Stooksberry & Son, Elkton, Ohio.
Fancy Bickleigh of Jean Du Luth 93887 (Imp.)—Jean Du Luth Farm, Inc. to James Whyte & Son, Hinckley, Minn.
Fannie May Rose of Pine Hill 101738—E. A. Black & Sons to John G. Schinke, Onekama, Mich.
Favorite of Trout Brook 76995—E. B. Cadwell to Harry Bailey, Cole Brook, N. Y.
Fawn of Neshannock 2d 68333—H. J. Hall to Kemal Mehmet, Mineral Ridge, Ohio.
Fay of Rochester 84876—W. H. Dupee to E. M. Walker, Lakeside, Cal.
Fern Fleurie of Mara Alva 101662—Curtis & Hartsock to A. C. Ramseyer, Smithville, Ohio.
Fern Fleurie of Mara Alva 101662—A. C. Ramseyer to W. E. Wright, Akron, Ohio.
Fidie Belle 99654—A. E. Hostetler to Sam T. Eash, Middlebury, Ind.
Fidie of Brock Hill 51100—A. E. Hostetler to Sam T. Eash, Middlebury, Ind.
Fidie's Queen 79550—A. E. Hostetler to Sam T. Eash, Middlebury, Ind.
Flora Belle of Edgemoor 63566 (Imp.)—R. K. Overton & Son to S. L. Shaver, Brooklyn, Wis.
Floreine Favorite 102081—W. J. Henkel to Julius H. Haass, Detroit, Mich.
Flossie May of Oak Crest 101985—Est. O. P. Nesmith to R. C. Richardson, Mount Vernon, Ill.
Flossie of East View 69642—John H. Caves to F. A. Mills, Warsaw, N. Y.
Forget-Me-Not of Cedartop 38291—D. K. Estes Fisher, Jr. to Henry J. Krebs, Wilmington, Del.
Frances Triumph 88444—C. C. Hayes to Thomas Karns, Parma, Mich.
Frank Rilma's Lady 78735—Allic S. Knudson to Franklin W. Wallin, Jenison, Mich.
Freda of Trout Brook 76994—E. B. Cadwell to Harry Bailey, Cole Brook, N. Y.
Gail of Sequoia 101659—Chase Bros. to Clark & Stewart, Independence, Oregon.
Gail of Sequoia 101659—Clark & Stewart to Homer Mason, Tillamook, Oregon.
Galaxy's Belle of Cedar Lane 82879—J. S. Yoder to Emery Herman, Latchie, Ohio.
Galaxy's Busy Bee of Chestnut Hill 72006—J. A. Cochrane to Andrew J. Cochrane, Ripley, N. Y.
Galaxy's Daybreak 39373—C. J. & W. A. Connell to Richard F. Klemm, Baraboo, Wis.
Gay Lassie of Walnut Hill 81390—F. E. Fox to J. N. Dunbar, Columbus, Kans.
Gazelle of Lickbrook 65352—E. B. Cadwell to Harry Bailey, Cole Brook, N. Y.
Gele Boy's Tulip 43414—Russell P. Easton to Palo Alto Stock Farm, Palo Alto, Cal.
Gertrude G. of Mara Alva 71108—C. A. Gearhart to O. E. Martin, Nashville, Ohio.
Glen Auric's Charmante's Rose 74423—Cleophas Conkle to D. M. Hershberger & C. Conkle, Millersburg, Ohio.
Glencoe's Nancy 26461—R. P. Guptill to R. C. Holton, Wausau, Wis.
Glen Jewel 32566—Edgar Carl to Waldo S. Butler, Knoxville, Pa.
Glenna of Linwood 101477—Henry T. Hansen to Homer F. Rundell, Livingston, Wis.
Glenola Satisfax 97452—A. E. Hostetler to Edward Risser, Middlebury, Ind.
Glenwood's Angie 22918—R. B. Wildman to Mrs. I. H. Havenner, Leesburg, Va.
Glenwood's Barmaid of Haddon 32648—Charles A. Wilkins to Frank C. Meyer, Lancaster, Wis.
GlInwood Beauty Maid 38381—Allic S. Knudson to F. F. Bowman, Madison, Wis.

Glenwood's Bonnie of Clover Hill 45038—H. W. Griswold to Paul & Fred Skog, Bay City, Wis.
Glorious's Agnes 40867—John W. Mansfield to J. G. Seward & Son, Jefferson, Wis.
Golden Belle Smith of Homestead 24977—Ernest A. Olson to F. M. Thompson, Fairmont, Nebr.
Golden Nokomis 95319—Hoffman & Erdman to Art. Buening, Whitewater, Wis.
Golden Queen of Louis Corners 50511—Peter Reiss to Rudesill Bros., Baldwin, Wis.
Goldenrod of Indian Creek 101905—Anna C. Muth to Anton Berge, Valders, Wis.
Governor's Jewel 64870—John H. Caves to F. A. Mills, Warsaw, N. Y.
Governor Shamrock's Nancy S. 66903—Merle M. Manroe to Harry H. Porter, Red Creek, N. Y.
Governor's Yeksa J. H. of Rose City 83426—W. Harvey Crawford to Walter G. King, Everett, Wash.
Gulnare's Deanie 58221—D. T. Bishop to John V Hang, Canton, Ohio.
Gwynedd's Triumph 64148—C. C. Hayes to Thomas Karns, Parma, Mich.
Hambro's Derilisey of Oak Ridge 94166—Hoffman & Erdman to Fred Heyse, Whitewater, Wis.
Hannah May of Rockingham 94934—C. F. Kimball & Son to M. W. Palmer, Lexington, Mass.
Hanois Violet of Jean Du Luth 93889 (Imp.)—Jean Du Luth Farm, Inc. to LeRoy W. Gordon, Nelsonville, Wis.
Hayes Citron of Osceola 59862 (Imp.)—Frank P. Frazier to N. L. R. Gardner, Warren, R. I.
Hayes Lass 3d 55331—George Truesdell to Isaac E. Emerson, Lutherville, Md.
Hayes Lass 3d's Betsey 98172—George Truesdell to Isaac E. Emerson, Lutherville, Md.
Hayes Lass 3d's Mary 86016—George Truesdell to Isaac E. Emerson, Lutherville, Md.
Helen Sequel 38838—George E. Foster to Paul & Fred Skog, Bay City, Wis.
Henen C. 2d 69229—C. W. Persons to J. T. Lohnes, Valley Falls, N. Y.
Hertha B. 28218—L. E. Gordon, Jr. to Morris S. Anderson, Amherst Junction, Wis.
Hetty of Trout Brook 96752—Earle Champlin to L. L. Coggshall, Locke, N. Y.
Hickory Grove's Pan 72247—T. J. Wright to Ralph Tratt, Whitewater, Wis.
Hilda of Farmington 50866—Edward Peterson to A. J. Plowman, Elderon, Wis.
Hilda's Pet of Elderon 102059—Edward Peterson to A. J. Plowman, Elderon, Wis.
Hinsdale of Keewaydin 88609—Paul Cleland to Martin F. Pierce, Dowagiac, Mich.
Honoria of Hedgelawn 74034—W. E. Ellenberger to Paul Love, Garrettsville, Ohio.
Honoria of Hedgelawn 74034—Paul Love to H. N. Ruetenik, Garrettsville, Ohio.
Honoria of Hedgelawn 74034—H. N. Ruetenik to Chester C. Bolton, Cleveland, Ohio.
Hopeworthy's Dot 70210—Hoffman & Erdman to H. A. Main, Fort Atkinson, Wis.
Hunguets May Day of Hill Girt 82821—H. G. Haskell to James T. Hastings, Kirkwood, Pa.
Idora's Rena of Wilruss 99036—Lewis G. Norris to C. A. Nelson, Wausau, Wis.
Imogene of Sarnia 89507 (Imp.)—Charles L. Hill & Son to Paul Gilbert, Waltonville, Ill.
Inza B. of Riverside 74605—L. E. Gordon, Jr. to Morris S. Anderson, Amherst Junction, Wis.
Itchen's Butter Girl of White Gables 95716—M. W. Palmer to F. B. Frazier, Ipswich, Mass.
Jane of Orchard Grove 86075—H. C. Rasmussen to B. F. Sheridan, Fond du Lac, Wis.
Jane of Ore Hill 67377—Harry W. Lewis to D. F. Clark, Poskin, Wis.
Jessie's Alice 81995—Cyrus P. Markle to Horace P. Weddell, West Newton, Pa.
Jessie Rose of Red Gate Farm 101947—Henry S. Cullins to H. N. Van Voorheis, Pittsburg, Pa.
Josephine of Village Farm 102033—D. S. McElrath to H. J. Hall, Cortland, Ohio.
Josephine of Village Farm 102033—H. J. Hall to C. Conkle, Layland, Ohio.
Jour de Grace 66496—J. R. Hess to Southern States Land & Timber Co., West Palm Beach, Fla.
Joyce of Camp Run 93484—Robert L. Mellon to A. C. Ramseyer, Smithville, Ohio.
Juanita of Pleasant Valley 38306—Fred Gilbert to C. T. Gilbert & Sons, Shaw, Oregon.
Julia Ann 16307—F. E. Fox to A. E. Gray & Sons, Waukesha, Wis.
Julia of Sequoia 101656—Chase Bros. to Clark & Stewart, Independence, Oregon.
Julia of Sequoia 101656—Clark & Stewart to Homer Mason, Tillamook, Oregon.
Juliet's Pride of Lakewood 101940—Elmer E. Towne & Son to Don M. Towne, Madison, Maine.
Juliette Sequel of Spring Farm 97148—V. C. Miller to Mitchel & Hastings, Ravenna, Ohio.
July Satisfax 63895—A. E. Hostetler to Edward Risser, Middlebury, Ind.
July Satisfax Beauty 67455—A. E. Hostetler to Edward Risser, Middlebury, Ind.
Katonah's Viviette 64759—N. G. Millard to H. E. Babcock & B. N. Millard, Ithaca, N. Y.
Killarney Clare 101663—S. B. Walbolt & Son to Rob R. McNagny, Columbia City, Ind.
King's Lenfestey 47935—C. C. Hayes to Jesse Deane, Parma, Mich.
King of the May Lady 100519—Powers Bros. to O. K. Spires, Minot, N. Dak.
King Pat's Beauty 92712—C. C. Wilson to Aaron Zeigler, Rochester, Pa.
King Regent's Fanny of Allenwood 2d 73637—H. W. Griswold to F. J. Rueping, Fond du Lac, Wis.
King Regent's Pancha of Allenwood 58291—Wayne A. Munn to Herbert Hochmuth, Lavalle, Wis.
Krumwillow Nan 100567—Clayton L. Krum to Scranton Poor District, Clarks Summit, Pa.
La Belle of Mound City 84270—Charles A. Wilkins to Lloyd Rundell, Roberts, Wis.
Ladbelle of Sunny Side 89647—A. C. Ramseyer to Kentucky Agricultural Experiment Station, Lexington, Ky.
Laddie's May Queen of Mara Alva 100989—A. C. Ramseyer to H. C. & E. B. McCamon, Lisbon, Ohio.
Laddie's May Queen of Mara Alva 100989—H. C. & E. B. McCamon to T. C. Faley, Chester, S. C.
Lady Bernice of Utility 55581—J. M. Harvey to Rudesill Bros., Baldwin, Wis.
Lady Carnation 101945—Williams & Jones to F. Noonan, Mauston, Wis.
Lady Frances of Fair Acres 98288—F. A. Harth to John P. Frostad, Oak Harbor, Wash.
Lady Glenwood's Jeweller 54548—Mrs. Carrie Lincoln to R. K. Benfer, Winfield, Pa.
Lady Glenwood of Evergreen Lawn Farm 83255—A. G. Beebe to C. S. Freeman, Ladysmith, Wis.
Lady Leslie Thelma Regent 91705—Lee McDonough to L. D. Kellogg, Deerfield, Ill.
Lady Love of Wayside 57373—H. J. Hall to Chester C. Bolton, South Euclid, Ohio.
Lady May's Queen's Daughter's Susan 68630—T. F. Phillips to H. J. Hall, Cortland, Ohio.
Lady May's Queen's Daughter's Susan 68630—H. J. Hall to C. A. Totten, Sharpsvills, Pa.
Lady of Kirkland 101990—George C. Russell to William Matz, Clyde, Ohio.
Lady Valentine 93605—W. P. Craig to A. C. Ramseyer, Smithville, Ohio.
Lady Violete B. C. 89138—John Bailey & George Crofford to Rob Baesman, Edgar, Wis.
La Hure of Jean Du Luth 93886 (Imp.)—Jean Du Luth Farm, Inc. to James Whyte & Son, Hinckley, Minn.
Lakewood Faithful 96193—Elmer E. Towne & Son to T. D. Salley & Son, Madison, Maine.
Lakewood Fanciful 93663—Elmer E. Towne & Son to Don M. Towne, Madison, Maine.
Lamar's Cactus Blossom 73794—W. H. Dupee to E. M. Walker, Lakeside, Cal.
Lamar's Dandelion of Briar Rose 81727—W. H. Dupee to E. M. Walker, Lakeside, Cal.
Lancer's Pollyanna 98438—Leroy Chamberlain to Mrs. Margaret Neilson, Warrenton, Va.
La Paloma of Jean Du Luth 93857 (Imp.)—Jean Du Luth Farm, Inc. to James Whute & Son, Hinckley, Minn.
Lassie's Beauty Pearl 53546—Noah Rediger to Lewis Jespersen, Ashland, Nebr.
Lassie of Birchwood 52210—Jacob J. Blahnik to H. M. Serry, Three Lakes, Wis.
Laura of Mara Alva 101661—Curtis & Hartsock to A. C. Ramseyer, Smithville, Ohio.
Laura of Mara Alva 101661—A. C. Ramseyer to R. D. Willard, Bigprairie, Ohio.
Le Bas of Beirnetown 46062—D. E. Hoag to Franklin W. Wallin, Jenison, Mich.
Lena of East View 41425—John H. Caves to Morris Hanon, Warsaw, N. Y.
Lihou Bell VI. 79705 (Imp.)—B. L. Rundell to Ames Brothers, Weaver, Minn.
Likely Rouge of Jean Du Luth 93872 (Imp.)—Jean Du Luth Farm, Inc. to George W. Olson, Carver, Minn.
Lily Duval of Jean Du Luth 69514 (Imp.)—Jean Du Luth Farm, Inc. to H. L. Webb, Glyndon, Minn.
Lily's Golden Fawn G. 27452—Charles A. Wilkins to Frank C. Meyer, Lancaster, Wis.
Lily's Golden Glow 82155—G. A. Brunstad to Julius Fostvedt, Chetek, Wis.
Loretta of Oakview 100346—L. S. Berry to A. E. Baker, Endeavor, Wis.
Lorraine of E. 25523—J. P. Gantz to J. C. Mitchell, Linworth, Ohio.
Lucy Brown of The Owl's Nest 101988—A. S. Bell to B. P. Brown, Toccoa, Ga.
Lucy Carlton of Maplewood 42839—J. B. McLaren to L. H. Bubgee & Son, Carlton, Minn.
Lynchmere Pretty Maid 3d 35570 (Imp.)—I. N. Glick to Joseph G. Kennel, Atglen, Pa.
Mabel Glenwood of Edgemont 41913—J. Deak Jones to H. J. Hall, Cortland, Ohio.
Mable of Clover Crest 43977—Ernest Schemer to William S. Ormston & Son, Saint Johns, Mich.
Ma Belle Rose of Jean Du Luth 89691—Jean Du Luth Farm, Inc. to Perry N. Johnson, Thief River Falls, Minn.
Madelon of Jean Du Luth 93892 (Imp.)—Jean Du Luth Farm, Inc. to LeRoy W. Gordon, Nelsonville, Wis.
Madge Sequel of Riverside 85082—C. Roy Mc Canna to Almer O. Peterson, Amherst Junction, Wis.
Maple Crest Polly 85875—O. R. Frauenheim to Walter Alexander, Wausau, Wis.
Mara Bird's May of Mara Alva 102082—C. A. Barr to A. C. Ramseyer, Smithville, Ohio.
Margaret Deanie 87659—W. E. Long to C. S. Wertz, Greensburg, Pa.
Margaret Deanie 87659—C. S. Wertz to A. C. Ramseyer, Smithville, Ohio.
Margaret of Green Hill Farm 70532—G. K. Coffin to James H. Phair, Limestone, Maine.
Margaret of Rose City 101881—W. A. Goodin to J. L. Batchelder, Hillsboro, Oregon.
Marian of Green Hill Farm 70533—G. K. Coffin to James H. Phair, Limestone, Maine.
Marnette 90089—S. L. Tone to A. C. Ramseyer, Smithville, Ohio.
Marrie of Chesney Farms 87467—J. R. Love & Son to Wichern Bros., Baraboo, Wis.
Marshall's Delina 58961—Carl M. Stewart to Lloyd Sprowls, Houston, Pa.
Marshfield Maid 37138—George E. Larson to O. L. Bestul, Scandinavia, Wis.
Martha Mapleton of Sunnybrook 53317—I. N. Glick to Joseph G. Kennel, Atglen, Pa.
Martha W. of Willowdale 52851—Earl G. Knight to A. C. Ramseyer, Smithville, Ohio.
Mary Jane Doolittle 99775—F. A. Zane to Myron H. Tichenor, Palo Alto, Cal.
Mary's Rilma of Plesant Point 71868—M. B. Magoon to F. W. Meyer, Barron, Wis.
Mary's Rose of Sequoa 2d 101901—Chase Bros. to R. L. Golding, Roy, Wash.
Masher's Glenwood's Rose of Edgemont 42952—J. Deak Jones to H. J. Hall, Cortland, Ohio.
Maura 32993—H. W. Griswold to Victor Johnson, Bay City, Wis.
Mayflower's Priscilla 62554—William C. Gilbert to C. T. Gilbert & Sons, Shaw, Oregon.
May King's Fern's Chloe 101997—F. W. Boorn to H. J. Hall, Cortland, Ohio.
May King's Fern's Chloe 101997—H. J. Hall to A. L. Fitzpatrick, Penllyn, Pa.
May King's Glenwood's Rose 101862—J. Deak Jones to H. J. Hall, Cortland, Ohio.
May King's Miss Maud 77890—Henry Funfsinn to Fruit Bros., Waukesha, Wis.
May King's Village Lady 102034—D. S. McElrath to H. J. Hall, Cortland, Ohio.
May King's Village Lady 102034—H. J. Hall to C. Conkle, Layland, Ohio.
May Marshall's Pansy 62608—W. R. Ayers to F. T. Hill & Son, Greene, Maine.
May Rose Bess of Pine Hill 101739—E. A. Black & Sons to John G. Schinke, Onekama, Mich.
May Rose Binette Belle 88293—W. J. Maytham to J. W. Allen, Grass Lake, Mich.
May Rose Girl of Edgewater 88334—F. G. Benham to Hynicka Bros., Inc., Lebanon, Pa.
May Rose Panna Belle 88292—W. J. Maytham to Donald Gillmore, Parma, Mich.
May Rose Pansy Belle 89426—W. J. Maytham to L. Webber, Napoleon, Mich.
Meadow-Gold Rosette 89769—W. S. Ormston to A. C. Ramseyer, Smithville, Ohio.
Meadow-Gold Rosette 89769—A. C. Ramseyer to Alfred Morawetz, Milwaukee, Wis.
Mialma of Wasteland 49337—C. C. Hayes to J. W. Allen, Grass Lake, Mich.
Midget Marie of Spring Farm 87670—V. C. Miller to C. W. Biles, Randolph, Ohio.
Milkmaid Lavender 102057—Wynter Burdick to P. L. Hawley, Hudson Falls, N. Y.
Milroness Mukokie 83742—Frank R. Kersten to Adolph Nuttleman, West Salem, Wis.
Mimosa's Advance 101993—R. M. Cooper, Jr. to R. A. Smith, Lynchburg, S. C.
Miney's La Belle of Riverview 67574—S. B. Walbolt & Son to Rob R. McNagny, Columbia City, Ind.
Minneopa of Jean Du Luth 69519 (Imp.)—Jean Du Luth Farm, Inc. to Julius Stenberg, Stillwater, Minn.
Minnie of Spring Farm 70850—V. C. Miller to C. W. Biles, Randolph, Ohio.
Miriam Buttercup of Beirnetown 100140—James H. Beirne to F. J. Rueping, Fond du Lac, Wis.
Miss Jane of Hill Girt 79947—H. G. Haskell to James T. Hastings, Kirkwood, Pa.
Miss Lucky's Maid 90900—Mrs. S. C. Langdell to Edward Cartwright, Elk Mound, Wis.
Miss Muffet of Ayersdale 99913—W. R. Ayers to Edgar B. Lord, West Lebanon, Maine.
Miss Rose Anchor 69330—Hoffman & Erdman to M. E. Smithback, Cambridge, Wis.
Mixter Glen Equal 62938—John T. Whalley to R. B. Thompson, Eugene, Oregon.
Moana 70046—C. T. Gilbert to C. T. Gilbert & Sons, Shaw, Oregon.
Moana's Mildred 94030—C. T. Gilbert to C. T. Gilbert & Sons, Shaw, Oregon.
Mondovia of Breezy Hill 91907—Clifford C. Capener to Richard F. Klemm, Baraboo, Wis.
Moonlight Queen of Old Orchard 65641—C. W. Persons to J. T. Lohnes, Valley Falls, N. Y.
Moss Rose Priscilla 101879—The Willis Coal & Mining Co., to Drew Ten Broeck, McLean, Ill.
Nebraska Dolly 67450—Ernest A. Olson to Earl R. Reed, Hampton, Nebr.
Nebraska Glory 94010—Ernest A. Olson to Charles Thies, Minden, Iowa.
Nebraska Gold Mine 85408—Ernest A. Olson to Mrs. A. M. Burgason, Stromsburg, Nebr.
Nebraska Hopeful 94011—Ernest A. Olson to Charles Thies, Minden, Iowa.
Nebraska Income 96284—Ernest A. Olson to Charles Thies, Minden, Iowa.
Nebraska Lucky 85410—Ernest A. Olson to R. W. Parson, Valley, Nebr.
Nebraska Moonlight 67448—Ernest A. Olson to Earl R. Reed, Hampton, Nebr.
Nellie Gray of White Gables 93560—M. W. Palmer to F. P. Frazier, Ipswich, Mass.
Nellie of the Brickfield 101607 (Imp.)—Charles L. Hill to Mrs. Annie E. Tilden, Delavan, Wis.

Nellie Parish 41897—W. H. Dupee to E. M. Walker, Lakeside, Cal.
Naomette of Ayersdale 85481—W. R. Ayers to Edgar B. Lord, West Lebanon, Maine.
Nobia 65606—W. J. Dawson to H. W. Griswold, West Salem, Wis.
Nobia 65606—H. W. Griswold to Paul T. Pfeifer, Dover, Minn.
Noble Lady of Cloverland 101752—C. H. Taber to Hume Colby, Holland, N. Y.
Ohio City Girl 85871—G. L. Siniff to A. C. Ramseyer, Smithville, Ohio.
Ohio City Princess 98835—G. L. Siniff to A. C. Ramseyer, Smithville, Ohio.
Ohio City Queen 98833—G. L. Siniff to A. C. Ramseyer, Smithville, Ohio.
Ora's Alpha 98061—W. Howard Price to D. L. Williams, Waukesha, Wis.
Ozark Queen 91398—F. A. Shannon to Harry F. Keller, Mountain Grove, Mo.
Pansy of Grass Mere Guernsey Farm 101763—E. T. Howard to C. A. Sherwood, Hilliards, Ohio.
Pansy of Prairie Mound 39794—Ernest Schemer to William S. Ormston, Saint Johns, Mich.
Parisade of Hillside 45798—Hoffman & Erdman to Roy F. Frisby, Saint Charles, Minn.
Park's Yeksa Queen 3d 38813—Hoffman & Erdman to H. A. Main, Fort Atkinson, Wis.
Pauline Marcella 99807—H. B. Sturtevant to F. L. Irish, Bennington, Mich.
Peterson's Princess Daisy of Arizona 95939—W. H. Dupee to E. M. Walker, Lakeside, Cal.
Peterson's Princess Linnis of Arizona 97711—W. H. Dupee to E. M. Walker, Lakeside, Cal.
Petite Lois 83646—C. T. Gilbert to C. T. Gilbert & Sons, Shaw, Oregon.
Pet's Beauty of Pleasant Point 90385—M. B. Magoon to H. H. Babcock, Edgerton, Wis.
Pilot's Mischief of Briar Rose 49689—W. H. Dupee to E. M. Walker, Lakeside, Cal.
Plummer Farm Glenwood Myra 46623—Charles B. Plummer to I. J. Wissinger, Sidman, Pa.
Plummer Farm Glenwood Sapphire 55463—Charles B. Plummer to J. D. Simpson, Windber, Pa.
Polly of Brock Hill 2d 51102—T. E. Rice to A. C. Ramseyer, Smithville, Ohio.
Polly Pelouze 58131—C. T. Gilbert to C. T. Gilbert & Sons, Shaw, Oregon.
Pretor's Viola 24077—N. G. Millard to H. E. Babcock & B. N. Millard, Ithaca, N. Y.
Pretty Princess Myra 53308—August H. Vogel to George McKerrow & Sons Co., Pewaukee, Wis.
Prince George's Bonnie Jean 85985—John H. Caves to F. A. Mills, Warsaw, N. Y.
Prince George's Flossie 85987—John H. Caves to Morris Hanon, Warsaw, N. Y.
Prince George's Lily 85986—John H. Caves to F. A. Mills, Warsaw, N. Y.
Princess Bell Rose 90941—W. J. Maytham to A. T. Overy, Parma, Mich.
Princess Betty of Elmo Hill 101904—C. A. Lohmann to State Bank of Anoka, Anoka, Minn.
Princess Mayflower 45481—William C. Gilbert to C. T. Gilbert & Sons, Shaw, Oregon.
Princess Mena of A. D. F. 66088—H. J. Hall to Paul Love, Garrettsville, Ohio.
Princess of Ayersdale 99911—W. R. Ayers to Edgar B. Lord, West Lebanon, Maine.
Princess of East View 54329—John H. Caves to Morris Hanon, Warsaw, N. Y.
Princess Starbright 77426—W. H. Dupee to E. M. Walker, Lakeside, Cal.
Princess Sweet Clover 84875—W. H. Dupee to E. M. Walker, Lakeside, Cal.
Priscilla's Coy Girl 82804—William C. Gilbert to C. T. Gilbert & Sons, Shaw, Oregon.
Prohibition Maid 101774—Est. Christ Muth to Ernst Klessig, Cleveland, Wis.
Quartz of Birchwood 91791—M. L. Welles to F. J. Rueping, Fond du Lac, Wis.
Queen Alert of Hillcrest 30231—V. C. Miller to C. W. Biles, Randolph, Ohio.
Queen Ann's E. Luta 89523—Mrs. S. C. Langdell to Edward Cartwright, Elk Mound, Wis.
Queen Bee of Grand View 83186—Henry Baumgartener to John Frederick, Appleton, Wis.
Queen Blossom 83954—Adolph Nuttleman to E. S. Person, Minot, N. Dak.
Queen of Grass Mere Guernsey Farm 101762—E. T. Howard to C. A. Sherwood, Hilliards, Ohio.
Queen of Rockingham 94932—C. F. Kimball & Son to M. W. Palmer, Lexington, Mass.
Queen's Rilma of Pleasant Point 71869—M. B. Magoon to O. K. Spires Minot, N. Dak.
Ragna of Butternut Farm 81795—E. S. Morrison to Ezra Hetzel, Almond, Wis.
Ragna's Clarissa Rilma of Sugar River 72084—E. S. Morrison to Ezra Hetzel, Almond, Wis.
Raider's Alvada of Summit Dale 69153—H. J. Hall to Kemal Mehmet, Mineral Ridge, Ohio.
Raider's College Queen of Bethany 95038—E. W. Oglebay to S. I. Murphy, Media, Pa.
Raider's Flower of Bethany 94393—E. W. Oglebay to S. I. Murphy, Media, Pa.
Raymond's Lizette of Lincoln Way 51946—Earl G. Knight to A. C. Ramseyer, Smithville, Ohio.
Raymond's Lizette of Lincoln Way 51946—A. C. Ramseyer to C. W. Seiberling, Akron, Ohio.
Raymond's Pearl of Hazel Hill 59248—E. F. Neiderhauser to L. W. Bower, Glenmont, Ohio.
Rival's Rose of Locust Hill 65613—George C. Russell to M. L. Reed, Coal Valley, Pa.
Rockingham Maid 94933—C. F. Kimball & Son to M. W. Palmer, Lexington, Mass.
Roehampton Fanny 4th 52362 (Imp.)—Levi Keiser to Lewis Jespersen, Ashland, Nebr.
Roma of Jean Du Luth 93891 (Imp.)—Jean Du Luth Farm, Inc. to Henry Husser, Minneiska, Minn.
Rookwood Tosca 101984—E. V. Hays to Charles H. Curry, Coraopolis, Pa.
Rookwood Tosca 101984—C. H. Curry to James D. Murray, Coraopolis, Pa.
Rosa Elberta of Sunnyslope 39022—Walter L. Benedict to A. C. Ramseyer, Smithville, Ohio.
Rose Guilbert Spotswood 99795—H. J. Hall to George McCamon, Lisbon, Ohio.
Rose of Lake Side 44003—John W. Thrall to Victor Kimball, Marion, Wis.
Rose of Locust Hill 2d 43908—George C. Russell to M. L. Reed, Coal Valley, Pa.
Rose of Pleasant View 69600—Ernest Schemer to William S. Ormston, Saint Johns, Mich.
Rose of Rockridge 64027—E. S. Morrison to Ezra Hetzel, Almond, Wis.
Roselyn's France of Lewison's Kate 89220—George Truesdell to Isaac E. Emerson, Lutherville, Md.
Roselyn's France of Lewison's Star 68750—George Truesdell to Isaac E. Emerson, Lutherville, Md.
Rosey of West Unity 83371—W. H. Dick to L. E. Towns, West Unity, Ohio.
Rosie Bee 81460—E. J. & Clark Bender to Roy M. Curtis, Donahue, Iowa.
Rosie May Champion of Oakland 101760—William L. Illian to Ferdinand Pansie, Fisk, Wis.
Rouge's Freia of Thorn Hill 67933—George F. Corrigan to W. F. Pierce, Wheaton Ill.
Rouge's Freia of Thorn Hill 2d 88998—August Ziesing to G. A. Trimble, Evansville, Ind.
Rougette of les Fontenelles 26689 (Imp.)—W. Harward Price to William M. Jones & Son, Waukesha Wis.
Ruby of Glynn 4th 44546 (Imp.)—Frank P. Frazier to N. L. R. Gardner, Warren, R. I.
Ruth of Clearview 72420—Leroy & Edward M. Chamberlin to Mrs. Margaret Neilson, Warrenton, Va.
St. Croix Halmette 77880—Lloyd Rundell to F. J. Rueping, Fond du Lac, Wis.
St. Croix Mabel 98808—Lloyd Rundell to W. F. Ferguson, Fond du Lac, Wis.
Sally of Town Line 65936—Cleophas Conkle to D M. Hershberger & C. Conkle, Millersburg, Ohio.
Senor's Daisy 101986—George K. Bobb to E. A. Rile, Blue Bell, Pa.
September Morn of Rose Dale 79649—Earl G. Knight to A. C. Ramseyer, Smithville, Ohio.
Sequel's Princess Jane 81973—Ernest A. Olson to F. A. Anderson, Wahoo, Nebr.
Shawnee Princess 45990—C. T. Gilbert to C. T. Gilbert & Sons, Shaw, Oregon.
Silvia of Drury Lane Farm 51514—Elmer Jacobs to George Brichford, Chesterland, Ohio.
S. K. Bibble 56869—C. M. Rich to A. D. Loop, Charlestown, N. H.
S. K. Bibble's Choice 83566—C. M. Rich to A. D. Loop, Charlestown, N. H.
Sonsie of Waumesit 2d 29512—W. A. Goodin to Edward Reinikka, Brush Prairie, Wash.
Sophie of Middlerun Farm 57209—Milton E. Remsburg to John W. Vickers, Sharpsburg, Md.
Soso's Glenwood of Inverness 77014—J. P. Agnew & Son to J. B. Rockwell, Chase City, Va.
Soso of Alfalfa Farms 31064—J. P. Agnew & Son to J. B. Rockwell, Chase City, Va.
Soso Plus 91487—J. P. Agnew & Son to J. B. Rock well, Chase City, Va.
Spring Maid of Lakewood 101943—Elmer E. Towne & Son to Don M. Towne, Madison, Maine.
Starlight Lady of Bluff View 82967—Hoffman & Erdman to Burchard & Peters, Fort Atkinson, Wis.
Starlight Lady of Oak Ridge 64061—Hoffman & Erdman to H. Ridge, Whitewater, Wis.
Starlight Queen of Bluff View 100169—Hoffman & Erdman to Art. Buening, Whitewater, Wis.
Stranford's Pride of Elmlawn 54389—G. E. Foster to Paul & Fred Skog, Bay City, Wis.
Sunnybrook Heroine 52653—Elmer Thompson to Louis Trafton, Sanford, Maine.
Sunnybrook Marbelle 56760—Elmer Thompson to Lonis Trafton, Sanford, Maine.
Sweet Siamese of Jean Du Luth 93865 (Imp.)—Jean Du Luth Farm, Inc. to George W. Olson, Carver, Minn.
Telza of Neosho Breeze 90956—John Perrenoud to John C. Jordon, Savonburg, Kansas.
Thelma of Neosho Breeze 71581—John Perrenoud to John C. Jordon, Savonburg, Kansas.
The Maid of Sunnybrook 42145—H. A. Main to Tristram Farm Company, Eau Claire, Wis.
Topsy of City View 77019—William Bartlett to James H. Beirne, Oakfield, Wis.
Tricksey's Wishful 102035—Hoffman & Erdman to D. B. Swartzendruber, Kalona, Iowa.
Trixy Sunlight of Maple Grove 102010—Leslie Weldon to Elmer Weldon, Chetek, Wis.
Uhlan's Blanche Daisy 96585—J. S. Yoder to M. D. Covert, North East, Pa.
Valentine of Rose Vista 71036—Mrs. Eva S. Garlock to L. F. Montgomery, Bishopville, S. C.
Veara of Spring Farm 56084—V. C. Miller to Mitchel & Hastings, Ravenna, Ohio.
Vestina's Daisy of Oak Ridge 56916—Harry J. Becker to John F. Stallman, Elk Mound, Wis.
Victor's Dairy Maid of Thorn Hill 86190—August Ziesing to Walter Alexander, Wausau, Wis.
Violet's Dairymaid 77831—F. A. Zane to Myron H. Tichenor, Palo Alto, Cal.
Violet Darling of Homestead 24132—H. J. Hall to J. W. Masters, Edison, Ohio.
Violet Darling of Homestead 24132—M. A. Groll to H. J. Hall, Cortland, Ohio.
Violet's Duchess of Cloverland 101754—C. H. Taber to Hume Colby, Holland, N. Y.
Violet's Gele Boy's Tulip 55902—F. A. Zane to Myron H. Tichenor, Palo Alto, Cal.
Violet's Theta 99776—F. A. Zane to Myron H. Tichenor, Palo Alto, Cal.
Violet's Tulip of Woodside 93193—F. A. Zane to Myron H. Tichenor, Palo Alto, Cal.
Von Don Gustina 63426—A. T. Drummond to F. S. Penney & Son, Waterville, Maine.
Waldo Hills Hermione 98504—C. T. Gilbert to C. T. Gilbert & Sons, Shaw, Oregon.
Walter Maple Majoria Golden Secret 52629—Lee McDonough to R. L. Redheffer, Deerfield, Ill.
Welcome Lassie 62555—C. T. Gilbert to C. T. Gilbert & Sons, Shaw, Oregon.
Winnie's La Belle 2d 39611—S. B. Walbolt & Son to Rob R. McNagny, Columbia City, Ind.
Winsome Winifred 94032—C. T. Gilbert to C. T. Gilbert & Sons, Shaw, Oregon.
Wyebrook Lavender 76087—W. D. Mahoney to John S. Petteys, Greenwich, N. Y.
Yeksa's Creamcup 52709—J. P. Gantz to J. C. Mitchell, Linworth, Ohio.
Yeksa Jewel of Hillsboro 28188—W. A. Goodin to J. L. Batchelder, Hillsboro, Oregon.
Yeoman's Dairy Maid 79506—John B. Perry to L. A. Hager, Littleton, Mass.
Yeoman's Dairy Maid 79506—L. A. Hager to George A. Colburn, New Boston, N. H.
Yeoman'1 Mixter Ellen 85397—C. T. Gilbert to C. T. Gilbert & Sons, Shaw, Oregon.

An ADVERTISER Says:

The JOURNAL Goes to Over 5000 Interested Readers

NO WASTE CIRCULATION

Send for Rates

GUERNSEY BREEDERS' JOURNAL Peterboro, N. H.

"For the Sale of Bull Calves thru the medium of our Advertising in the JOURNAL the past season has been the most Successful we have ever known. ----- Out of a herd of nearly 100 head we have to-day only 3 bull calves, one of which is not for sale"

75 of OHIO'S BEST GUERNSEYS *at AUCTION*

JUNE 15th, 1920

at COLUMBUS, OHIO

Ohio has nearly 600 Breeders of Guernsey cattle. Ohio Guernsey Breeders' Association is supported by a majority of the active and progressive Breeders.

The Executive Committee appointed to select the cattle for this Consignment Sale are duly qualified to judge high class stock from years of study and experience.

They are choosing cattle with creditable A. R. records or from A. R. dams and and capable of making good A. R. records. The selection of 75 head will include only animals with excellent conformation, sound udders and good health.

Of course there will be May Rose breeding, besides Glenwood, Masher and other families with a proven production record.

Ohio Guernsey Breeders' Association has been planning this sale for two years, in which cattle of the highest class would be offered. The men guiding the destinies of the Association, fully appreciate their responsibility, and it will be their duty to see that the public is not disappointed.

OHIO GUERNSEY BREEDERS' ASSO'N

Wm. H. Steffens, Sec'y **Sylvania, Ohio**

KATH-A-JULE

HERD SIRE

Alresford 39230

Born April 27, 1916

SIRE—Itchen Daisy's May King of Langwater 17349

DAM—King Masher's Lenore 5291 A. R.

10,060 lbs. Milk, 509.73 lbs. Fat. (Class G)

Yearling Bulls of these blood lines for sale

J. F. MILLER Wadsworth, Ohio

ROUTE 1

For Treating Infectious Abortion

INJECTION AND SUCTION PUMP

We can furnish this Pump with 10 foot Maroon Glass Moulded Tube or with 5/8 inch Non-Kink tubing and Polised Wood Nozzle

Write for our 1920 catalog showing about 500 Dairy and Veterinary Specialties. *Every Guernsey Breeder needs this catalog*

THE MOORE BROS. **ALBANY, NEW YORK**

OAK HILL FARM

GUERNSEYS

Florham Butter Boy 34376

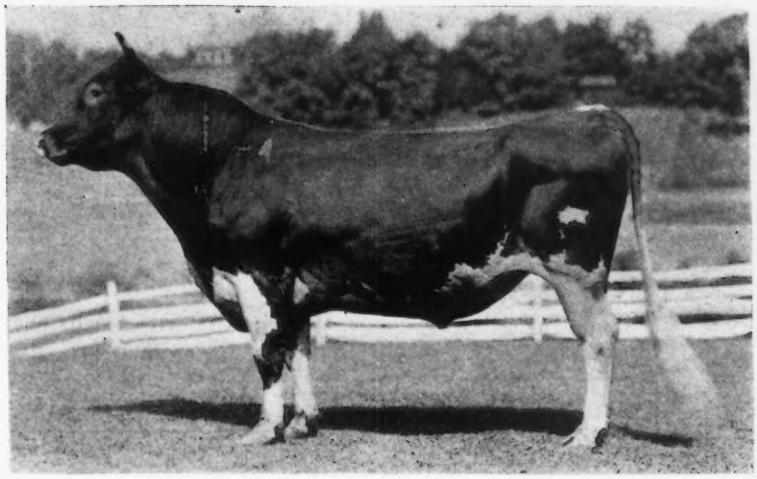

First Prize Champion and Grand Champion
Monmouth County Fair 1917

SIRE : NADIENO 20432
Is out of the dam of May Rose Queen A. R. 1911, 12548.3 lbs. Milk, 667.19 lbs. Butter Fat.
Two of his get sold for $1210, Florham Farms Auction, Sept. 1915.

Ne Plus Ultra 15265
Sire of 15 A. R. daughters whose average is 545.26 lbs. Fat.
Full brother to Itchen Daisy's May King of Langwater who was sold for $8000.

Imp. Adieno 18894
13274.5 lbs. Milk, 582.16 lbs. Fat.
Dam of May Rose Queen 22277, 12548.3 lbs. Milk, 667.19 lbs. Fat.

DAM : PALLOTTA'S BELLE OF BARRINGTON 38472
11981.55 lbs. Milk, 649.25 lbs. Butter Fat.
Twin sister to Pallotta's Beauty of Barrington A. R. 4518, 10876.05 lbs. Milk, 650.08 lbs. Butter Fat.

King Bell 13482
Sire of 7 A. R. daughters with average of 510.56 lbs. Fat.
A son of Imp. May Rose King 8336 whose 21 A. R. daughters average 584.85 lbs. Fat.

Pallota 25102
Bred at Florham Farms.
Her sire Imp. Island Champion 6263 is the progenitor of Imp. Masher's Sequel, France's Masher II, Masher's Galore and Triple Champion, all A. R. sires of highest performance.

ANIMALS OF BOTH SEX FOR SALE

OAK HILL FARM RED BANK, N. J.

Owner, J. A. HASKELL Supt., G. A. CURTIS

Mound City Farm

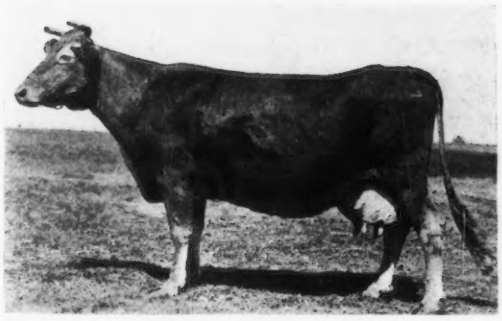

Josephine Royaline 19470
13,118.20 lbs. milk; 591.65 lbs. fat.

Dam of three full sisters that hold the highest average records of three full sisters of the breed.

Cinderella Josephine 34500	Class A	909 lbs. fat
Mauley 23526	Class AA	707 lbs. fat
Maudester 25939	Class A	765 lbs. fat

Herd Bulls in use:
May King's Vrangue of Ingelside A. R.
Langwater Frenchman A. R.
Cinderella's King of Mound City

YOUNG BULLS of this breeding FOR SALE

CHARLES A. WILKINS, Platteville, Wis.

BULL CALF

Bonnie King of Baw Beese Farm

[Born May 28, 1919]
Color, fawn with white markings

Dam--Raritan's Maid of Orndale

She is a granddaughter of Imp. Flory de Bas A. R. 534 lbs. of fat. Her grandsire is Langwater Raritan, he from Dolly Dimple's May King

This bull calf has plenty of breeding for any one
Straight, well-grown and will be a big bull.

$200 will buy this calf delivered at your place

J. M. WILLIAMS

North Adams Michigan

Brookmead Farm Guernseys

Devon, Pennsylvania

Rich in the Blood of King of the May and Dolly Dimple thru' Langwater Stars and Stripes A. R., a sire of high producers including Brookmead's Dorothy, former leader in Class G with 14179.4 lbs. milk and 742 lbs. fat and our present sires.

HERD BULLS

Langwater Royal Master 23663 A. R.

Sire of 3 A. R. daughters which average 526 lbs. fat with first calf, others now on test.

Imp. King of the May 9001
Greatest sire of the Breed

Imp. Royal Rose of Easton 15483 A. R.
Milk 9576.9; fat 517.80, at 3 years
Half sister to Imp. May Rose King A. R.

Langwater Stars and Stripes 2d 44664

Refused $9,500 for this bull as a yearling, siring splendid calves.

Langwater Stars and Stripes 21872 A. R.
Sire of Brookmead's Dorothy, 742 lbs. fat, class G

Quaker Girl of Pencoyd 49194 A. R.
A granddaughter of Imp. Golden Secret A. R.

We offer at this time several bull calves of size, bone and individuality by Royal Master out of A. R. daughters of Stars and Stripes that are on retest, also a couple by stars and Stripes 2d out of May Rose dams.

Prices $250 up — Write for Price List

Address all correspondence to

BROOKMEAD FARM

FRANK GRAHAM THOMSON, Owner — **526 Land Title Bldg., Philadelphia, Pa.**

Farm at Devon, only 18 miles from Philadelphia, with fine train service

LONE PINE FARM

WARREN F. WHITTER, Mgr.

ANGUS Barron County WISCONSIN

INHERITED

FECUNDITY—TYPE—PRODUCTION

Actuated our Acquisition of

GERAR PEARL'S DAUGHTER 77032

and

ROYAL'S PEARL OF POMEROY 89612

Both by Langwater Royal 14253 A. R. Both out of Gerar Pearl 23595 A. R.

FULL SISTERS OF

PEARL'S DOT 57445. Noted show cow and leader in two classes with 612.29 lbs. fat in class EE and 531 66 lbs. fat in class GG

ROYAL'S PEARL 45209. Leader in class D with 16930 4 lbs. milk and 788.37 lbs. fat

PEARL OF POMEROY 40325. Produced 12144.7 lbs. milk and 618.65 lbs. fat in class D

The addition of these heifers to our notable list of herd matrons will further enable us to supply animals of correct type and popular blood lines to the most discriminating buyers

Address Correspondence to

HENRY L. STOUT 503 McCormick Building CHICAGO, ILL.

Laudholm Farms

ONE OF OUR HERD SIRES

Langwater Chieftain
39437

Carries 25.78% of May Rose II blood

Sired by Langwater Warrior, 26509, out of Langwater Lady Love, 49698 A. R. 5507

Grandson of Imp. King of the May, 9001 A. R., and Langwater Fisherman, 21873 A. R.

Young bulls of fine individuality sired by Langwater Chieftain out of A. R. cows with excellent records at attractive prices

For prices and particulars, address

George C. Lord, 2nd, *Manager,* **Wells, Me.**

HILLSWOLD FARM

GUERNSEYS

Belle of Bayside 39154

A. R. 4901

8247.8	lbs.	milk;	468.44	lbs.	fat,	class	D
8023.2	"	"	447.05	"	"	"	A
10302.0	"	"	564.19	"	"	"	AA

DAM OF

Hillswold Isabel 62853 A. R. 7123

9306.45 lbs. milk; 490.92 lbs. fat, class G

Hillswold Belle 89006

HILLSWOLD FARM

W. A. Cloues, Mgr. Shrewsbury, Mass.

BELL-FOUNDER'S Daughters

are making REAL RECORDS

JANUARY RESULTS

MONOBELLE finished with 16724.3 pounds milk; 852.23 pounds fat (unofficial)
MY FANCY produced 1732.1 pounds milk; 91.80 pounds fat (4th month unofficial)
COUNTESS PRUE produced 1881.0 pounds milk; 100.80 pounds fat (1st month unofficial)

16 Completed Records Average 608 POUNDS FAT

We can supply Bull Calves carrying 25 to 50 per cent. of Bell-founder breeding with a a desirable infusion of May Rose blood

Falcon's Flight Farms
Litchfield, Conn.

B. AUSTIN CHENEY **WALTER A. COOK, Manager**

Woodlands Farm

OFFERS FOR SALE

Woodlands Ensign

(Dropped July 12, 1919)

Sire—ADVOCATE GOLD 33791

Dam—ROSA OF CHERRYDALE 30110 A. R. 1902

Record: 12113.9 lbs. milk; 631.86 lbs. fat, average test, 5.22%

Woodlands Ensign is a Bull of Quality tracing back to Imp. Yeoman and the Dolly Bloom blood

His dam, Rosa of Cherrydale, is the dam of Cherry of Edgewater 38413 A. R. 3361, holding third place in class G

Price, $500

For Further Particulars write

W. B. JONES

Drawer O ***White Plains, N. Y.***

Randot Guernseys

HERD SIRE

Pencoyd Randot 47205

His dam, Clover of Pencoyd 3d, 48274 A. R. 1436.03 lbs. milk, 818.04 lbs. fat, holds

SECOND PLACE IN CLASS D

"The Greatest May Rose 3½ year old of the Breed." She is a half sister of Clover of Pencoyd 2d, A. R. 2725, Milk 16127.1 lbs. Fat 821.63 lbs.

Their dam is ONE of the only two cows of the Breed having two daughters with records above 800 lbs. fat.

Clover 3d is a half-sister of Nella Jay 4th, 20709.9 lbs milk; 1019.25 lbs. fat, the only TRIPLE class leader.

Langwater Pencoyd 21830 A. R. is the other half of this story.

Bull Calves from A. R. Dams

LOUIS S. COX ***GEORGE G. HARRIS***
Owner ***Manager***

Lawrence, Massachusetts

LILYDALE FARM

HEAD OF OUR HERD

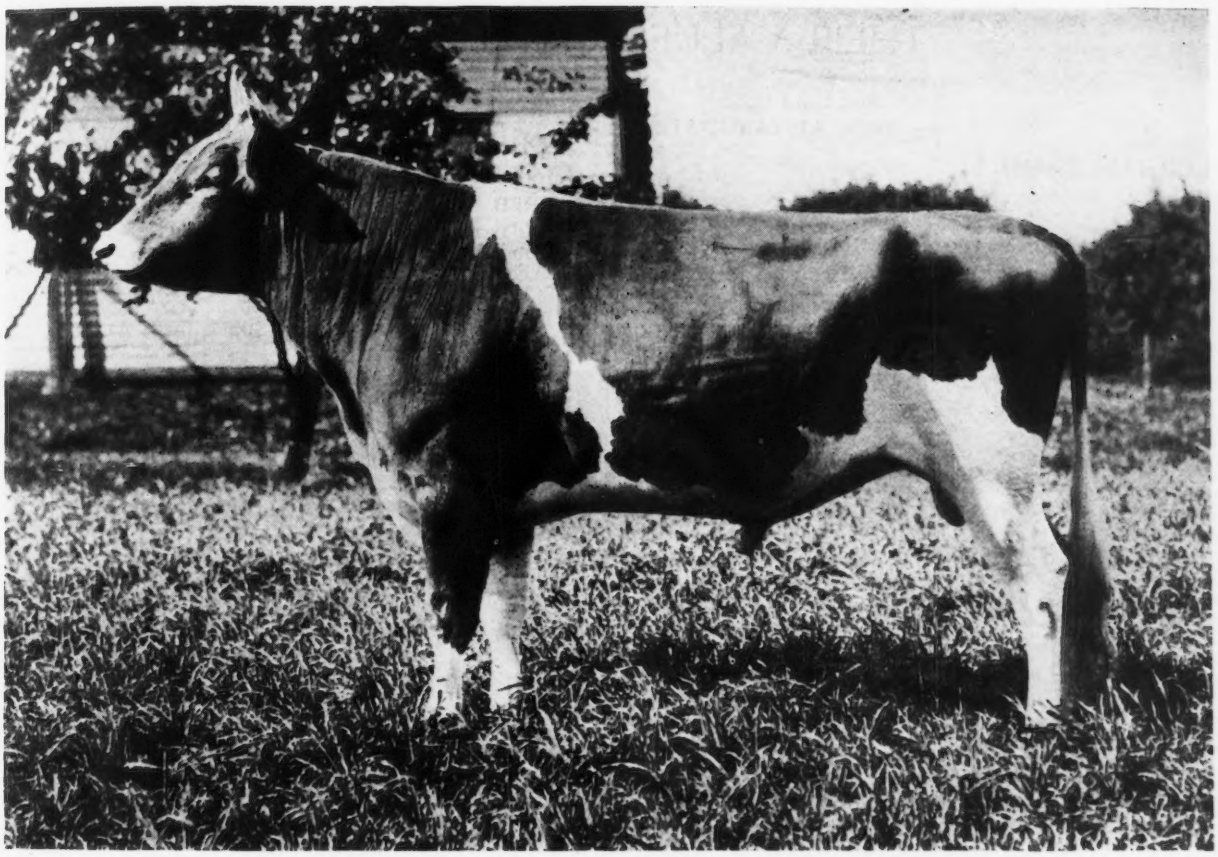

GOLD RAIDER 41679

Sire—FLORHAM MOSS RAIDER 30517 Dam—GOLDEN LASSIE OF PAXTANG 24696

NOTE This selection from our foundation herd, pronounced by experts to be one of the finest herds in the country

ULTRA ROSE 58909
Sire—Ne Plus Ultra 15265
Dam—Preeminents' Rose 28068

QUEEN ELIZABETH OF LINDA VISTA 62152
Sire—Jethro's May King of Linda Vista 14591
Dam—Pride of Castle Haven 25981

IMP. FLORINA II OF LA PALOTTERIE 13716 P. S.
Sire—Governor of the Chene 1297 P. S., A. R.
Champion A. R. sire of the breed
Dam—Florina 3559 F. S.

PEGGY OF THORNLIEBANK 57298 A. R. 5904
First Prize Glen Spey Fair 1915
Sire—Roy of Thornliebank 27533
Dam—Imp. Le Pelley's Maggie IV. 50430 A.R. 4404

GUERNSEY FANS ALWAYS WELCOME

JOHN McCORMACK
Proprietor

PHONE STAMFORD 2598

Address communications to
R. McWHIRTER, Superintendent
Lilydale Farm Noroton, Conn.

Langwater Guernseys

LANGWATER BULLS AGAIN DEMONSTRATE THEIR VALUE AS INVESTMENTS

FLORHAM LEADER
Bred by J. L. Hope, Madison, N. J.
Sold at auction at two months old for $25,000

Ne Plus Ultra 15265
BRED AT LANGWATER

Langwater Nancy 27943
BRED AT LANGWATER

ITCHEN DAISY'S MAY KING OF LANGWATER
BRED AT LANGWATER
Sold recently at private sale for $20,000 by J. A. Dupee, Cal., to A. T. Herd, Pa.

Dolly Dimple's May King of Langwater 12997
BRED AT LANGWATER

Itchen Daisy 3d 15630

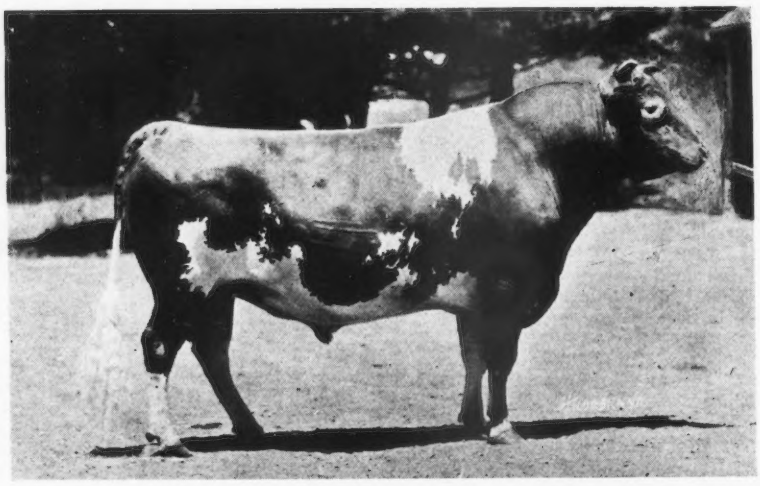

BULLS AT PRESENT AT HEAD OF HERD

Langwater Warrior 26509

Sire—King of the May 9001
Dam—Langwater Lily 26606

Langwater Steadfast 31672

Sire—Langwater Royal Master 23663
Dam—Langwater Dairymaid 26377

Bull Calves For Sale by these two bulls that will make good

For Particulars address

WM. GRANT, Superintendent

LANGWATER FARMS **NORTH EASTON, MASS.**

DELLWOOD FARM

R. D. No. 2 MOUNT KISCO, N. Y.

John Henry Hammond, Prop J. O. Sewall, Mgr.

Proven Sire For Sale to Avoid In-Breeding

Masher's Elsie's May King 30630

HIS FIRST DAUGHTER to be tested will qualify with over 570 lbs. fat as a two year old. Others on test.

HE IS A SON of Masher's Elsie A. R. 1967. Records: 14458 lbs. milk; 745.75 lbs. fat in class E. Class Leader; 855.34 lbs. fat, class A.

HE IS A GRANDSON of Itchen Daisy's May King of Langwater 17349 A. R., of King Masher 11084 A. R., and of Golden Elsie 2d 33722 A. R., 13409 lbs. milk; 672.94 lbs. fat at two years.

HIS DAUGHTERS have fine udders. Price $1500. Pedigree and photograph upon request. My herd consists largely of his daughters.

BULL CALF FOR SALE

Dropped December 16, 1919

SIRE—Yoeman's Mixter May King 42714

Sire of 34 A. R. daughters including

A. R.	5227	with	661	lbs. of fat,	class		D
"	7435	"	509	" "	"	"	F
"	5427	"	572	" "	"	"	C
"	6812	"	519	" "	"	"	AA

DAM—Mixter Diana 73203

On test in Class E has made 47.04 lbs. fat in 43 days

This calf is a first class individual and well backed up with production records. For full partidulars write or wire

John T. Whalley 612 McKay Bldg., Portland, Oregon

—OR—

Octav Voget - - Hubbard, Oregon

Tristram Farm Company

Announce the sale of

Dairymaid's Nonpareil of Iowa 26763

their senior herd sire to B. F. Sheridan of Fond du Lac, Wisconsin

To replace him they have purchased

Dairymaid's Glenwood of Pinehurst 3d 26948

His sire is Dairymaid's Glenwood of Pinehurst 10548 A. R., a full brother to Dairymaid of Pinehurst 24656 with 910 lbs. of fat in class B. His dam is Selma of Pinehurst 14521, with 4 A. R. records which average 641 lbs. fat.

FOR SALE

A few bull calves by Dairymaid's Nonpareil of Iowa, out of tested and untested dams

Tristram Farm Company Eau Claire, Wisconsin

Shuttlewick Farms

Announce the Purchase of

ITCHEN KING

No. 49803

He is by ITCHEN DAISY'S MAY KING OF LANGWATER

Recently Sold to Herdlea Farms for $20,000

and out of the wonderful cow, Queen Rose of Pine Grove, now on retest and entered to qualify in class AA. She has produced in 280 days 13741.1 lbs. milk and 722.94 lbs. fat

MYRON A. WICK, Owner
232 East 131st St.,
Cleveland, O.

F. O. MILLINGTON, Supt.
Chagrin Falls,
Ohio

GAYHEAD GUERNSEY FARMS

FREEHOLD, NEW YORK

The Home of Quality

Gayhead's Ultra May King 40432

Sire of ULTRA'S ITCHEN DAISY
Sold at the N. Y. State Guernsey Breeders' Sale to A. T. Herd of Herdlea Farms for $3500, the record price of the breed for an unbred heifer.

Two Bull Calves For Sale from this Sire

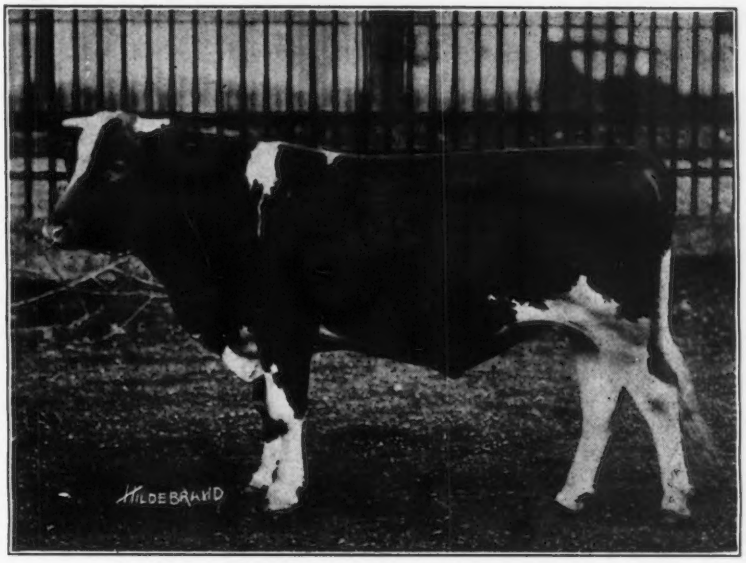

R. R. Station, Coxsackie on West Shore R. R.

Geo. M. White, Prop.

Fritzlyn Farm Guernseys

Constitute one of the choicest herds of May Rose, carefully selected for type, size and producing ability. Our Herd Sires

FRANK ROSE 26342 A. R.

AND

FLORHAM CHARTER 37852

He is a half brother to Florham Leader the $25,000.00 Calf, being a son of Ne Plus Ultra. We are offering a few sons of these good bulls from choice A. R. Cows.

PRICES MODERATE

WM. F. FRETZ Pipersville, Pennsylvania

SUBURBAN FARM

SENIOR HERD SIRE

Preakness Warrior { SIRE—Langwater Warrior A. R. / DAM—Langwater Promise A. R.

King's Vanguard { SIRE—Ne Plus Ultra A. R. / DAM—Lovely Rose A. R.

Half Brother to the $25,000 and $14,500 BULLS

Sire of five A. R. daughters with good records. His year old daughter sold for $1550, or four daughters averaged $1056.25, at the New York State sale in October.

FOR SALE—Bull and Heifer Calves Also Bred Cows.

Send for Sale List to

JAMES H. SEAMAN

GLENS FALLS - - - - - NEW YORK

Certain cows in the Chilmark Herd are of such blood lines and conformation as to make for ideal line breeding when bred to

KING OF CHILMARK 20798

This constructive work has now been accomplished and Chilmark Farm wishes to publicly announce that this work could not have been carried out except for the great kindness and co-operation of Mr. F. K. Babson and his Superintendent, Mr. E. D. Comstock.

EL CAMPO INTERNACIONAL
Spanish
O CAMPO ILUSTRADO
Portuguese
THE FIELD ILLUSTRATED
American
The AMERICAN INTERNATIONAL PUBLISHERS INCORPORATED
COOPERATING WITH
The Advanced Agricultural Publishing Company

FOUNDERS AND STOCKHOLDERS COMMITTEE
THEODORE N. VAIL
Honorary Chairman
ROBERT SCOVILLE
Chairman

F. Lothrop Ames, Massachusetts
Vincent Astor, New York
Mrs. L. W. Babcock, Massachusetts
Hugh Bancroft, Massachusetts
A. Victor Barnes, New York
John A. Bell, Jr., Pennsylvania
John McE. Bowman, New York
Brig. Gen. J. A. Buchanan, D. C.
Watson H. Butler, Ohio
J. S. Campbell, Pennsylvania
Abelardo A. L. A. Cavalcanti, Brazil
Chester W. Chapin, New York
Hugh J. Chisholm, New York
Ambrose Clark, New York
William Cooke, New York
James C. Colgate, New York
E. C. Converse, New York
J. N. Conyngham, Pennsylvania
A. B. Cook, Montana
T. De Witt Cuyler, Pennsylvania
G. Howard Davison, New York
M. F. Delano, Massachusetts
Pendleton Dudley, New York
T. Coleman Dupont, Delaware
Wm. Dupont, Delaware
R. Haynes Dutton, Pennsylvania
Robt. A. Fairbairn, New Jersey
Mrs. J. H. Fry, New York
Otto Gramm, Wyoming
David M. Goodrich, New York
R. G. Haines, Cuba
Wm. Pierson Hamilton, New York
John Henry Hammond, New York
O. H. Hanson, Wisconsin
Mitchell Harrison, Virginia
H. G. Haskell, Delzware
Dr. G. C. Houghton, New York
Samuel Insull, Illinois
Mrs. Helen H. Jenkins, New York
Walter A. Johnson, New York
Samuel Kaplan, New York
A. J. Knollin, Idaho
William Littauer, New York
Frank O. Lowden, Illinois
V. Everit Macy, New York
R. V. Martindale, Virginia
Ambrose Monell, New York
William H. Moore, New York
Wm. P. Murray, Ohio
Chas. A. Otis, Ohio
William Otis, Colorado
F. L. Pitman, Texas
J. W. Potter, Pennsylvania
Chas. O. Robinson, Illinois
Orville C. Sanborn, New York
F. S. Sandagger, New York
Mortimer L. Schiff, New York
Grant B. Schley, New York
Robert Scoville, New York
Miriam Sener, Pennsylvania
John Sherman, Ohio
W. T. Stotesbury, Pennsylvania
G. F. Sulzberger, New York
Elihu B. Taft, Vermont
Col. E. H. Taylor, Jr., Kentucky
Irving K. Taylor, New York
W. B. Taylor, Tennessee
Arthur Turnbull, New York
Theo. N. Vail, New York
R. C. Vanderbilt, New York
J. H. Wade, Ohio
J. W. Wadsworth, Jr., New York
Henry L. Wardwell, New York
J. Griswold Webb, New York
E. B. White, Virginia
Joseph E. Widener, Pennsylvania
Howard Willets, New York
Thos. E. Wilson, Illinois
L. Stuart Wing, New York
William Zeigler, Jr. New York

G. HOWARD DAVISON *President* | WM. PIERSON HAMILTON *Vice-President* | ROBERT SCOVILLE *Vice-President* | WALTER A. JOHNSON *Managing Director*

The FIELD ILLUSTRATED

THE ADVANCED AGRICULTURAL PUBLISHING COMPANY
2 WEST 45th STREET, NEW YORK

Every Progressive Breeder

—regardless of his immediate breed interests—keeps in touch with current and past breed history. THE FIELD Illustrated has created a new form of practical and right-to-the-point journalism, indispensable to him.

THE FIELD Illustrated is America's most beautiful farm publication—an annual subscription to twelve numbers includes 1,200 pages illustrated with 2,500 photographic engravings.

The philosophy, achievements and experiences of men truly seasoned in the arts of breeding and farm management, supported by a complete service of news, covering the scientific, fraternal and business activities among breeders.

Photographic illustrations of the winners in beef, dairy, horse, sheep and swine classes at every important show. No other American monthly or weekly can stand comparison with FIELD service along these lines.

Full color covers; compelling Typographical and Illustrative Beauty that attracts the whole family; every copy will adorn the Library table, just as the finest general or class Periodicals do, long after it serves its Primary Purpose.

Timeliness, accuracy and brevity are the watchwords of our editors.

A twelve months' trial subscription for $3.00 will mean much more to you than anything we could state in an advertisement. Money back if you are disappointed.

Our foreign news columns may assist you to make some interesting sales to foreign buyers who come to the United States for pure bred stock.

Just return this card O. K'd.

Mr. G. Howard Davison, President
THE FIELD Illustrated,
2-G West 45th Street
New York City

Dear Sir:

You may send me THE FIELD for one year (with a bill for $3).

I believe America's great prosperity and expansion depends upon the kind of agricultural work in which you are engaged.

Very truly yours,

_____

Correct Address _____

Waukesha County

Read This, Then Write Us Your Wants

Anyone interested in the purchase of a high class herd sire should not fail to inspect the many high class animals offered in Waukesha County. The quality and reasonable prices are exceptional.

There are choice young bull of serviceable age offered at present, whose dams and sire's dams have butter fat records averaging over 600 lbs. No better breeding can be found anywhere, and the PRICE IS RIGHT.

Do these records interest you? Would you be interested in a young bull whose dam has a record of 661 lbs. butter fat and sire's dam has a record of 625 lbs. fat as a three year old? Another whose dam has a record of 550 lbs. butter fat, Class AA? One whose dam will finish with 550 lbs butter fat as a three year old?

Choice Registered Females can be secured at reasonable prices, in numbers desired by the purchaser. Grade females offered in car load lots. Many choice cows and heifers offered at reasonable prices.

It will pay you to come to the County and inspect the many herds. If it is inconvenient for you to come, the undersigned is at your service and will try to please you by filling your mailed order.

Write your wants or come and see me, and I will show you what is offered. Arrange dates in advance if possible.

Waukesha County Guernsey Breeders' Association

F. E. FOX, Secretary, Waukesha, Wisconsin.

Ultra King of Edgemoor 42532

A superb individual, who stood next to Cherub's Prince, Senior bull calf class, 1917 National Dairy Show

A son of Itchen May King A. R., out of a 614 lbs. fat 4 year old daughter of Ne Plus Ultra A. R.

His three nearest dams average 620 lbs. fat
(Part of these under age records)

This bull is being mated with such cows as

Lady Lishman A. R. 3963	**625 lbs. fat**
Reentry	**698 lbs. fat**
McKerrow's Bijou A. R. 4202	**590 lbs. fat in F**
McKerrow's Governess Chene A. R. 7106	**514 lbs. fat in C**
Bordeaux of the Courtil Bree A. R. 4767	**615 lbs. Fat in G**

Senior Champion Cow 1916 Wisconsin State Fair
and others equally as good

Bull Calves of this Breeding Offered

Ultra King is owned jointly with Wm. M. Jones & Son

McKERROW FARMS, PEWAUKEE, WIS.

Bull Ready for Service

Elizabeth's Topsy Boy 53269

Born June 25, 1918

Sire: YEKSA'S TOPS OF GOLD BOY 35280, whose dam has a record of 981.53 lbs. fat and 19,794.9 lbs. milk; and whose sire is a son of Lord Waukesha, out of a dam with a record of 717 lbs. fat.

Dam: ELIZABETH'S BEAUTY 28104, a granddaughter of Lord Yeksa, and who has two A. R. records of 401.93 and 533.72 lbs. fat respectively.

THIS YOUNG BULL IS A BEAUTIFUL INDIVIDUAL AND STRAIGHT AND ALL RIGHT IN EVERY WAY

Send for Pedigree and Price List

SUNNY VALLEY FARM

Waukesha, Wisconsin

Wm. M. Jones & Son, Props.

Guernsey Cattlle

MAPLE HILL FARMS

announce the first three daughters of

REX OF RICH NECK

will average about

570 lbs. Fat in Class G

This places Rex in a class by himself for production of three first daughters actually in milk and in class G. Two daughters and three sons of Rex were shown at Fairs last fall. All were placed first in their class with strong competition.

We are consigning a 600 lb. daughter of Rex in the

National Sale at Chicago, May 13th

Her dam is one of the best type daughters of May King's Vrangue of Ingleside. She has an A. R. record of 567 lbs. fat in class F and has three full sisters with records as follows: 776 lbs. fat in class D, 731 lbs. fat in class C, and 600 lbs. fat in class E.

FRUIT BROTHERS **WAUKESHA, WIS.**

PARK FARM GUERNSEYS

HEADED BY

LURA'S KING OF MAPLE HILL 35525

DAM'S RECORD

625 POUNDS FAT, CLASS E

STOCK FOR SALE

John H. Williams Waukesha, Wis.

Waukesha Stock Farm

IS OFFERING FOR SALE

May King's Arrow of Waukesha

No. 58396

Born April 30, 1919

Sire, Benton's May King of Ingleside 27446

Sire—May King of Ingleside (A. R.)
Sire—Imp. King of the May (A. R.)
Dam—Dolly Bloom of Langwater (A. R.)
Milk 12024 lbs.; fat 632 lbs.
Dam Benton's Lady Chesterbrook of Ingleside (A. R.)
690 lbs. fat, Class AA, 731 lbs. fat, Class A.

Dam, Lady Fawny of Sharon 67499

Now on official test, in 272 days has made 9463 lbs. milk, 411 lbs. fat, will finish with about 550 lbs. fat at 3 years.
Full sister to Bess of Sharon A. R.
Milk 13496 lbs; fat 658 lbs. (10th Class F)

For further particulars write,

F. E. FOX - Waukesha, Wis.

HIGH POINT SPRINGS FARMS

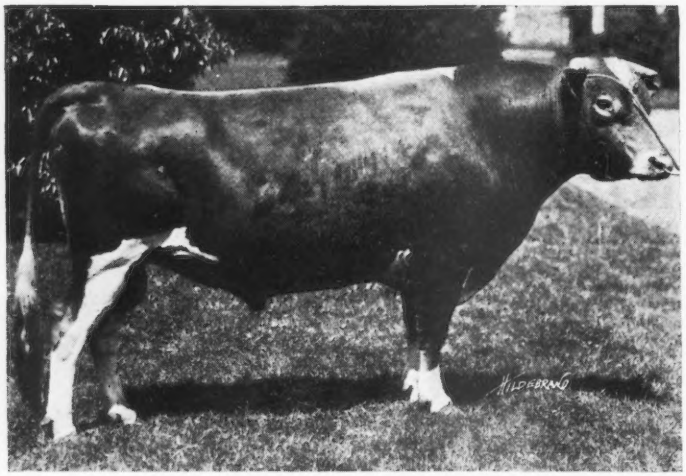

FOR SALE

Monarch of High Point 57523

Sire—Triple Masher of Harbor Hill 39249
Dam—King Masher's Honoria 48896

This bull is about one year old, his dam is nearly through her A. R. test and is expected to make about 700 pounds of butter fat.

Herd Sire---Triple Masher of Harbor Hill 39249

Sire—Imp. Masher's Galore 8572 Dam—Golden Masher's Lady 28012

JULES BREUCHAUD
Olive Bridge, N. Y.

GUERNSEYS BOUGHT AND SOLD

I have a good son of Ne Plus Ultra for sale.

Have two parties ready to buy entire herds of Guernseys.

Have one party wanting a 2 or 3 year old high class show bull.

Have one party wanting to buy a large number of bull calves, at a price that he can afford to raise them and re-sell at service age.

Also one party wanting several heifers under milking age.

ALFRED I. STUBBS

R. R. 3, Auburn, N. Y. Phone 25F13

If you have any high class, choice animals for sale, let me know about them.

SOUTHWOLD FARM

JUNIOR HERD SIRE

Spotswood Daisy's Consort of A. D. F. 48988

(Double Grandson of Langwater May King)

Sire—Spotswood Daisy's May King 26772
Sire—Langwater May King 13001
Dam—Spotswood Daisy Pearl 17696 A. R. 790

Dam—May Queen of Rondiaux 48324
Sire—Langwater May King 13001
Dam—Imp. Beauty 2d of Rondiaux

Bull Calves of May Rose breeding for sale

Entire Herd under U. S. Government Supervision for Tuberculosis

G. S. Allen, Mgr. C. W. Worrall, Owner
GOLDEN'S BRIDGE, NEW YORK

ROUGHWOOD GUERNSEYS

HERD SIRES

DON BERNARDO OF LINDA VISTA 20617

Carries 25% of the blood of May Rose 2d. His 8 nearest dams averaged 684.25 lbs. fat on official test. His first daughter to complete test made 555 lbs. fat in class F.

DEMONSTRATOR OF ROUGHWOOD 23133

Has three daughters with records, one a Roll of Honor Heifer in Class FF. His sire is Langwater Demonstrator with 27 daughters in the Advanced Register

Our heifers are being placed on test to make Double Letter Records, as they freshen. We milk twice a day, the cows are all in stanchions and we feed moderately. Our records represent the production of our Guernseys under normal conditions

Sons of above Bulls for sale at reasonable prices

GEORGE N. BARRIE Chestnut Hill, Mass.

CHICONA FARM

HERD SIRES

Langwater Butter Maker 17389
Sire—Dolly Dimple's May King of Langwater 12997
Dam—Imp. Langwater Lily 26606
Dam of Langwater Warrior, herd sire at Langwater Farms

Langwater Traveler 38326
Sire—Langwater Holliston 28055, who is the sire of Langwater Darby, sold for $6000
Dam—Langwater Lustre 47044
17307.2 lbs. milk; 806.10 lbs. fat, being first in milk production and fourth in butter fat production in class C, and second highest testing daughter of King of the May 9001

FORMER HERD SIRE

King of Medfield 12434
Sire—Imp. King of the May 9001
Dam—Imp. Hayes Rosie 3d 15477

We offer for sale a few splendid Bull Calves by the above sires
Oldest Federal Accredited Herd in state of Washington

A. L. Gile, Owner CHINOOK, WASHINGTON Floyd Reith, Supt.

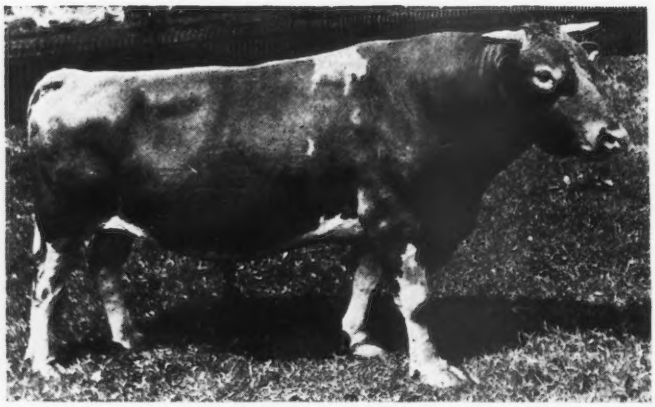

LANGWATER ROYAL 14253 A. R.

All the last six Herd Bulls are strong in the May Rose blood

For Sale—Six Young Bulls and Bull Calves

Special mention of Ultra Rose's May King 58409, born March 29, 1919. A splendid individual. Sire—Laverna's Ultra May King. Dam—Royal's Rose of Pomeroy, 386.23 lbs. butter fat in 270 days in class G. She sold for $2500 at 2 years and is a daughter of Langwater Royal. Price $1000.00

MAPLE SHADE FARM

HERD SIRES

Langwater Royal 14253 A. R.

Sire—Imp. King of the May
Dam—Langwater Royal Rose

Laverna's Ultra May King 24660

Sire—Ne Plus Ultra
Dam—Rose King's Laverna A. R. 2717, a daughter of Imp. May Rose King

Gerar Pearl's Royal 58411

Full brother to

Royal's Pearl A. R. 4384	788.37 fat	D
Pearl of Pomeroy A. R. 4769	583.67 "	AA
Pearl's Dot A. R. 6140	531.66 "	GG
re-entry	612.29 "	EE

Sire—Langwater Royal 14253
Dam—Gerar Pearl A. R. 1107. Made four records and dropped eleven calves before she was 12 years old

M. T. Phillips **Pomeroy, Pa.**

FILLMORE FARM

Breeders of

GUERNSEY CATTLE

Our SENIOR HERD BULL is

Cherry's Regent 54953

Sire—Prince Regent of Meadowbrook 15962 A. R.

Dam—Cherry of Edgewater 38413 A. R. 3361
Several years leader of Class G. 13454.2 lbs. milk; 732.97 lbs. fat.

We have a Few Choice Young Bulls For Sale, sired by LANGWATER PLANET 31326

Send for Pedigrees and Particulars

FILLMORE FARM

C. H. JONES, Prop.

Wellesley Farms -:- Massachusetts

CARIBOU FARMS

JOKASTUS 17320

CARIBOU FARMS SENIOR HERD SIRE

By Imp. Golden Secret 12599 A. R. and out of Imp. Fine Joke 17555 A. R., 455 lbs. fat

Bull Calves sired by Jokastus and out of A. R. dams for sale

P. O. Saginaw, R. 1, St. Louis County, Minn.
Railway Station, Bartlett D. W. & P. Ry.

Geo. C. Stone, Owner F. L. Ober D. V. M. Supt.

One of Our Foundation Animals

GOLDEN SNOWDROP OF THE PRAIRIE 74009

First Prize two year old at Vermont State Fair 1919

Second prize at Eastern States Exposition, 1919, and member second prize herd

Sire—Imp. Kenilworth Gold 40380 Dam—Imp. Hayes Snowdrop 9th 67886

SENIOR HERD SIRE

Pencoyd's Secret Marose 48332

(21% May Rose II.) 7 May Rose Crosses

SIRE—Langwater Pencoyd 21830 A. R. DAM—Red Rose of Pencoyd 36494 A. R.

FOR SALE. A few choice bull calves carrying similar blood lines to the above at reasonable prices.

Write for description and prices to

APPLETREE POINT FARMS

BURLINGTON, VERMONT

U. A. Woodbury, II, Owner

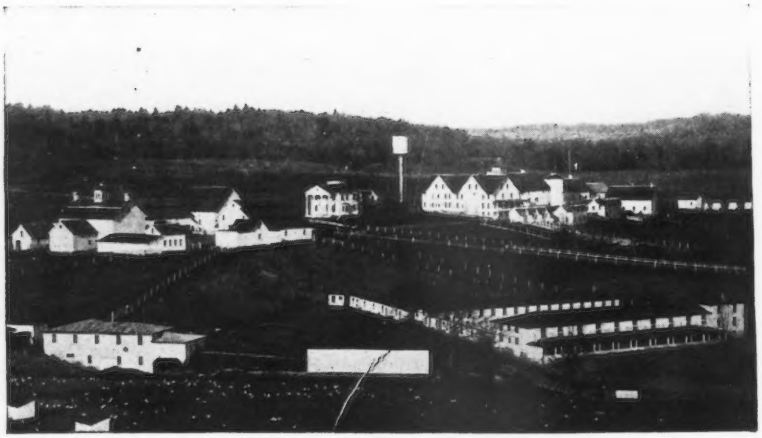

Tarbell Farms, Smithville Flats, N. Y.

TARBELL FARMS GUERNSEYS

HERD SIRES
- GOLDEN SECRET OF PENCOYD 23462 A. R.
- GEORGE WASHINGTON OF MAPLE FARM 20363 A. R.
- GOLDEN SECRET OF TARBELL FARMS 36146
- MAJOR GALORE OF HARBOR HILL 49797

We are offering for sale a few choice male calves sired by the above bulls and out of Advanced Register dams with excellent records or cows now under test and doing well.

WRITE FOR PEDIGREES AND PRICES

TARBELL FARMS, Smithville Flats, Chenango Co., N. Y.

R. R. Station, Greene, N. Y. D. L. & W. R. R.

CORBIN'S CORNER FARM

OFFERS FOR SALE

King of the May's Rosebud 35999

A double grandson of King of the May, out of King of the May's Rose 36281. A. R. record: Milk, 16,697.5; Fat, 804.21.

Dropped June 19, 1915

Ariel's May Rose Governor 51394

SIRE—Imp. Vallon May Rose Lad 39926

DAM—Imp. Daisy III of La Moinerie 69279, A. R. 6335

Born April 20, 1918. PRICE $400

Herd free from abortion and federal tuberculin tested.

ERNEST W. WHITMAN, Proprietor

WEST HARTFORD, CONN.

BREIDABLIK FARM

SENIOR HERD SIRE

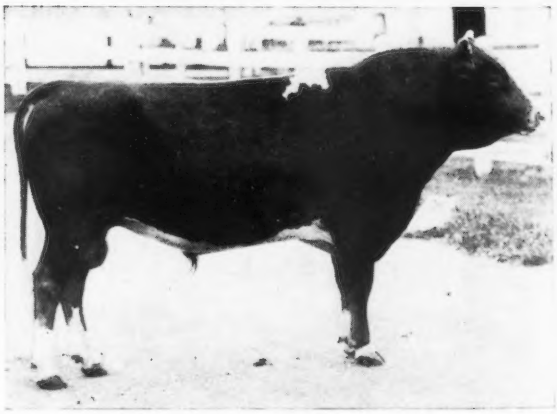

BROOKMEAD'S TAURUS OF BREIDABLIK 47887

Sire—Langwater Royal Master 236630
Sire—Imp. King of the May 9001
Dam—Imp. Royal Rose of Easton 15483

Dam—Brookmead's Dorothy 55715
Second cow in class G, 14179.4 lbs. milk; 742.80 lbs. b. f.
Sire—Langwater Stars and Stripes 21872
Dam—Hildie of Brookmead 52617. 12599.2 lbs. milk; 632.5 lbs. b. f., class E

We offer splendid sons of this sire out of our great foundation cows

H. J. KREBS, Owner Box 950 Wilmington, Del.

GRASSLAND FARMS

A Few FEMALES offered FOR SALE

YOUNG BULLS AND BULL CALVES FOR SALE

Sired by Jethro Bass 11366 A. R., Eva's Sequel 21588 A. R. and Wardem King 36248

Herd Regularly Tuberculin Tested

Every Day Inspection Day Satisfaction Guaranted

Central New England Railroad.

TACONIC (Litchfield County) Connecticut

Shoreland Farm

Home of one of the high producing herds of the County of Cows

Headed by

Pride II. of the Marais's

May King 32698

Sire—A grandson of May Rose II. out of the best breeding daughter of Masher's Sequel.

Dam—The best producing daughter of Masher's Sequel.

You can rely on any animal we offer for sale having a good backing of producers and being a desirable specimen of the breed.

Herd on Federal Accredited List.

Bull Calves For Sale

L. B. Stevens

Proprietor

Waukesha County ***Hartland, Wis.***

Abbeyleix Farm

Montg. County

Penllyn -:- Pennsylvania

FOR SALE

May Rose Bull Calf

Born January 20, 1920

Clear nose, fine conformation, fawn and white

SIRE: Langwater Senor 39431

DAM: King's Rose of Clover Plain 69163

3 years old, now on test milking 44 lbs. per day, and is a granddaughter of Itchen Daisy's May King of Langwater—sold for $20000.

A. L. FITZPATRICK

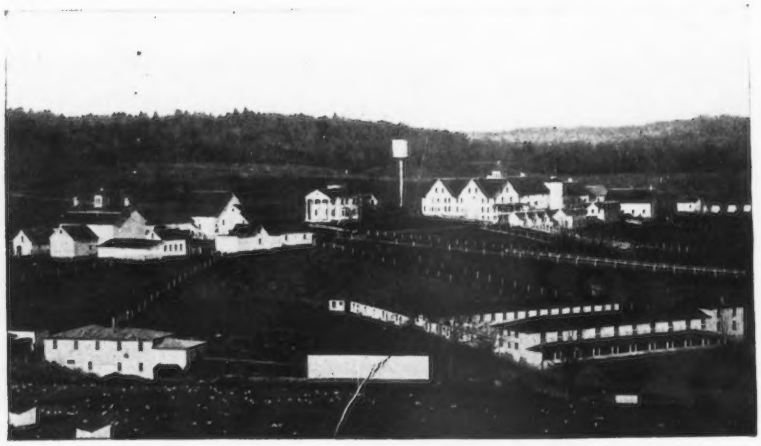

Tarbell Farms, Smithville Flats, N. Y.

TARBELL FARMS GUERNSEYS

HERD SIRES
- GOLDEN SECRET OF PENCOYD 23462 A. R.
- GEORGE WASHINGTON OF MAPLE FARM 20363 A. R.
- GOLDEN SECRET OF TARBELL FARMS 36146
- MAJOR GALORE OF HARBOR HILL 49797

We are offering for sale a few choice male calves sired by the above bulls and out of Advanced Register dams with excellent records or cows now under test and doing well.

WRITE FOR PEDIGREES AND PRICES

TARBELL FARMS, Smithville Flats, Chenango Co., N. Y.

R. R. Station, Greene, N. Y. D. L. & W. R. R.

CORBIN'S CORNER FARM

OFFERS FOR SALE

King of the May's Rosebud 35999

A double grandson of King of the May, out of King of the May's Rose 36281. A. R. record: Milk, 16,697.5; Fat, 804.21.

Dropped June 19, 1915

Ariel's May Rose Governor 51394

SIRE—Imp. Vallon May Rose Lad 39926

DAM—Imp. Daisy III of La Moinerie 69279, A. R. 6335

Born April 20, 1918. PRICE $400

Herd free from abortion and federal tuberculin tested.

ERNEST W. WHITMAN, Proprietor

WEST HARTFORD, CONN.

BREIDABLIK FARM

SENIOR HERD SIRE

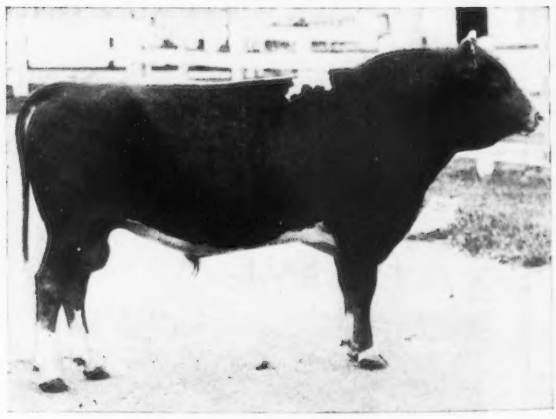

BROOKMEAD'S TAURUS OF BREIDABLIK 47887

Sire—Langwater Royal Master 236630
Sire—Imp. King of the May 9001
Dam—Imp. Royal Rose of Easton 15483

Dam—Brookmead's Dorothy 55715
Second cow in class G, 14179.4 lbs. milk; 742.80 lbs. b. f.
Sire—Langwater Stars and Stripes 21872
Dam—Hildie of Brookmead 52617. 12599.2 lbs. milk; 632.5 lbs. b. f., class E

We offer splendid sons of this sire out of our great foundation cows

H. J. KREBS, Owner Box 950 Wilmington, Del.

GRASSLAND FARMS

A Few FEMALES offered FOR SALE

YOUNG BULLS AND BULL CALVES FOR SALE

Sired by Jethro Bass 11366 A. R., Eva's Sequel 21588 A. R. and Wardem King 36248

Herd Regularly Tuberculin Tested

Every Day Inspection Day Satisfaction Guaranted

Central New England Railroad.

TACONIC (Litchfield County) Connecticut

Shoreland Farm

Home of one of the high producing herds of the County of Cows

Headed by

Pride II. of the Marais's

May King 32698

Sire—A grandson of May Rose II. out of the best breeding daughter of Masher's Sequel.

Dam—The best producing daughter of Masher's Sequel.

You can rely on any animal we offer for sale having a good backing of producers and being a desirable specimen of the breed.

Herd on Federal Accredited List.

Bull Calves For Sale

L. B. Stevens

Proprietor

Waukesha County ***Hartland, Wis.***

Abbeyleix Farm

Montg. County

Penllyn -:- Pennsylvania

FOR SALE

May Rose Bull Calf

Born January 20, 1920

Clear nose, fine conformation, fawn and white

SIRE: Langwater Senor 39431

DAM: King's Rose of Clover Plain 69163

3 years old, now on test milking 44 lbs. per day, and is a granddaughter of Itchen Daisy's May King of Langwater—sold for $20000.

A. L. FITZPATRICK

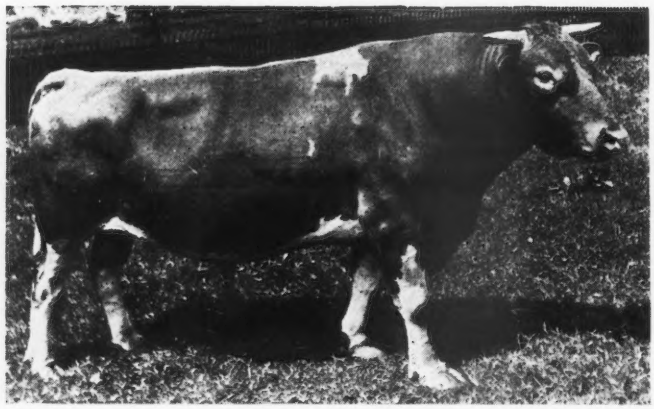

LANGWATER ROYAL 14253 A. R.

All the last six Herd Bulls are strong in the May Rose blood

For Sale—Six Young Bulls and Bull Calves

Special mention of Ultra Rose's May King 58409, born March 29, 1919. A splendid individual. Sire—Laverna's Ultra May King. Dam—Royal's Rose of Pomeroy, 386.23 lbs. butter fat in 270 days in class G. She sold for $2500 at 2 years and is a daughter of Langwater Royal. Price $1000.00

MAPLE SHADE FARM

HERD SIRES

Langwater Royal 14253 A. R.

Sire—Imp. King of the May
Dam—Langwater Royal Rose

Laverna's Ultra May King 24660

Sire—Ne Plus Ultra
Dam—Rose King's Laverna A. R. 2717, a daughter of Imp. May Rose King

Gerar Pearl's Royal 58411

Full brother to

Royal's Pearl A. R. 4384	788.37 fat	D
Pearl of Pomeroy A. R. 4769	583.67 "	AA
Pearl's Dot A. R. 6140	531.66 "	GG
re-entry	612.29 "	EE

Sire—Langwater Royal 14253
Dam—Gerar Pearl A. R. 1107. Made four records and dropped eleven calves before she was 12 years old

M. T. Phillips **Pomeroy, Pa.**

FILLMORE FARM

Breeders of

GUERNSEY CATTLE

Our SENIOR HERD BULL is

Cherry's Regent 54953

Sire—Prince Regent of Meadowbrook 15962 A. R.
Dam—Cherry of Edgewater 38413 A. R. 3361
Several years leader of Class G. 13454.2 lbs. milk; 732.97 lbs. fat.

We have a Few Choice Young Bulls For Sale, sired by LANGWATER PLANET 31326

Send for Pedigrees and Particulars

FILLMORE FARM
C. H. JONES, Prop.
Wellesley Farms -:- Massachusetts

CARIBOU FARMS

JOKASTUS 17320

CARIBOU FARMS SENIOR HERD SIRE

By Imp. Golden Secret 12599 A. R. and out of Imp. Fine Joke 17555 A. R., 455 lbs. fat

Bull Calves sired by Jokastus and out of A. R. dams for sale

P. O. Saginaw, R. 1, St. Louis County, Minn.
Railway Station, Bartlett D. W. & P. Ry.

Geo. C. Stone, Owner F. L. Ober D. V. M. Supt.

One of Our Foundation Animals

GOLDEN SNOWDROP OF THE PRAIRIE 74009

First Prize two year old at Vermont State Fair 1919

Second prize at Eastern States Exposition, 1919, and member second prize herd

Sire—Imp. Kenilworth Gold 40380 Dam—Imp. Hayes Snowdrop 9th 67886

SENIOR HERD SIRE

Pencoyd's Secret Marose 48332

(21% May Rose II.) 7 May Rose Crosses

SIRE—Langwater Pencoyd 21830 A. R. DAM—Red Rose of Pencoyd 36494 A. R.

FOR SALE. A few choice bull calves carrying similar blood lines to the above at reasonable prices.

Write for description and prices to

APPLETREE POINT FARMS

BURLINGTON, VERMONT

U. A. Woodbury, II, Owner

Tarbell Farms, Smithville Flats, N. Y.

TARBELL FARMS GUERNSEYS

HERD SIRES
- GOLDEN SECRET OF PENCOYD 23462 A. R.
- GEORGE WASHINGTON OF MAPLE FARM 20363 A. R.
- GOLDEN SECRET OF TARBELL FARMS 36146
- MAJOR GALORE OF HARBOR HILL 49797

We are offering for sale a few choice male calves sired by the above bulls and out of Advanced Register dams with excellent records or cows now under test and doing well.

WRITE FOR PEDIGREES AND PRICES

TARBELL FARMS, Smithville Flats, Chenango Co., N. Y.

R. R. Station, Greene, N. Y. D. L. & W. R. R.

CORBIN'S CORNER FARM

OFFERS FOR SALE

King of the May's Rosebud 35999

A double grandson of King of the May, out of King of the May's Rose 36281. A. R. record: Milk, 16,697.5; Fat, 804.21.

Dropped June 19, 1915

Ariel's May Rose Governor 51394

SIRE—Imp. Vallon May Rose Lad 39926

DAM—Imp. Daisy III of La Moinerie 69279, A. R. 6335

Born April 20, 1918. PRICE $400

Herd free from abortion and federal tuberculin tested.

ERNEST W. WHITMAN, Proprietor

WEST HARTFORD, CONN.

BREIDABLIK FARM

SENIOR HERD SIRE

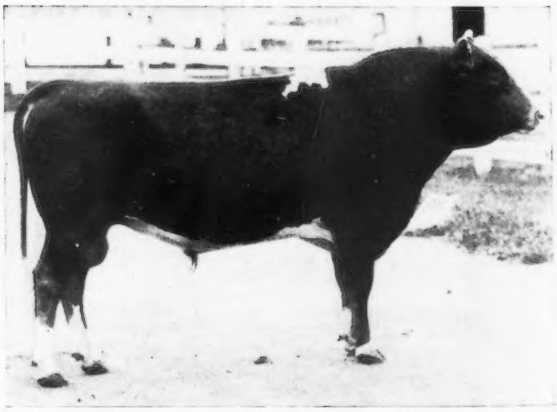

BROOKMEAD'S TAURUS OF BREIDABLIK 47887

Sire—Langwater Royal Master 236630
Sire—Imp. King of the May 9001
Dam—Imp. Royal Rose of Easton 15483

Dam—Brookmead's Dorothy 55715
Second cow in class G, 14179.4 lbs. milk; 742.80 lbs. b. f.
Sire—Langwater Stars and Stripes 21872
Dam—Hildie of Brookmead 52617. 12599.2 lbs. milk; 632.5 lbs. b. f., class E

We offer splendid sons of this sire out of our great foundation cows

H. J. KREBS, Owner Box 950 Wilmington, Del.

GRASSLAND FARMS

A Few FEMALES offered FOR SALE

YOUNG BULLS AND BULL CALVES FOR SALE

Sired by Jethro Bass 11366 A. R., Eva's Sequel 21588 A. R. and Wardem King 36248

Herd Regularly Tuberculin Tested

Every Day Inspection Day Satisfaction Guaranted

Central New England Railroad.

TACONIC (Litchfield County) Connecticut

Shoreland Farm

Home of one of the high producing herds of the County of Cows

Headed by

Pride II. of the Marais's

May King 32698

Sire—A grandson of May Rose II. out of the best breeding daughter of Masher's Sequel.

Dam—The best producing daughter of Masher's Sequel.

You can rely on any animal we offer for sale having a good backing of producers and being a desirable specimen of the breed.

Herd on Federal Accredited List.

Bull Calves For Sale

L. B. Stevens

Proprietor

Waukesha County ***Hartland, Wis.***

Abbeyleix Farm

Montg. County

Penllyn -:- Pennsylvania

FOR SALE

May Rose Bull Calf

Born January 20, 1920

Clear nose, fine conformation, fawn and white

SIRE: Langwater Senor 39431

DAM: King's Rose of Clover Plain 69163

3 years old, now on test milking 44 lbs. per day, and is a granddaughter of Itchen Daisy's May King of Langwater—sold for $20000.

A. L. FITZPATRICK

LISETER FARMS HERD

NEWTOWN SQUARE, PA.

IMP. MAY ROSE II. OF FRIE BATON 68669

11504.4 lbs. milk; 549.09 lbs. fat in class CC

Sire—Imp. Prince of La Croisee 40950
Dam—Imp. May Rose of Frie Baton 68651

We are offering a son of this cow that is sired by

Raymond's Bequest of the Manor 33197

by Imp. Raymond of the Preel 11353, by Masher's Sequel 11462

Also a son of Imp. Fairy Duchess III of Frie Baton 68674, 10169.7 lbs. milk; 564.65 lbs. fat in class D

Write for Full. Particulars

J. L. Austin **Rosemont, Pa.**

BEAVER RIDGE FARM

Guernseys of Quality and Production

HERD SIRE

GLENREGAL OF THE GLEN 45264

12½% May Rose blood
Sire: Beau Regal 13448
Grandsire: Imp. May Rose King 8336
Dam: Glenanaar of the Glen 23919
16813.1 lbs. milk; 780.66 lbs. fat. Holds 6th place, Class B
Granddam: Scylla of the Glen 15589
16239.8 lbs. milk; 700.98 lbs. fat

PEARL ROSE OF THE GLEN 47414
Leader in Class C (4½ years)
16855.6 lbs. milk 884.21 lbs. fat

A few Young Bulls For Sale

BEDFORD HILLS, (Westchester County) NEW YORK

Henry W. Howe, Owner
Wm. H. Sanders, Manager

Farm, 40 Miles North of New York City

Two Men With the Perfection Milker Take the Place of Five Men Milking by Hand on S. E. Van Slyke's Farm

S. E. VAN SLYKE

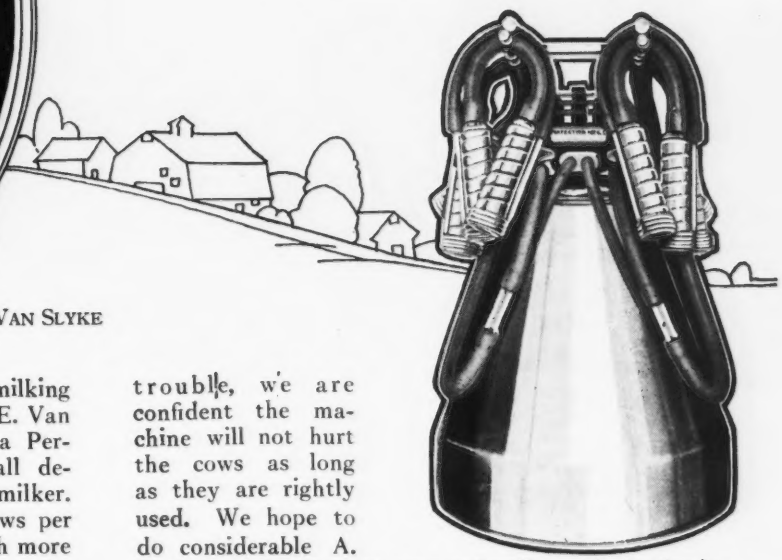

WHEN asked "How many cows can a milking machine take care of in an hour?" S. E. Van Slyke, a practical dairyman who has owned a Perfection Milker for four years, said: "That all depends on the cows and the operators of the milker. We find that two men can milk as many cows per hour as five or six did by hand and do it much more easily. The Perfection is sure a time saver for the farmer."

Better Than Hand Milking on A. R. O. Test

"The first winter we used the machine we tested a number of two-year-old heifers on seven-day A. R. O. work. As they had never been milked before we did not use the milking machine on them until the test was completed. You can be sure we were both surprised and pleased to find that their milk flow increased when the Perfection was put on them.

"As they were milked four times a day for some time with the Perfection without any udder trouble, we are confident the machine will not hurt the cows as long as they are rightly used. We hope to do considerable A. R. O. work in the next year and will use the Perfection for all of it."

Names, Addresses and Catalogue Sent Free

The many satisfied owners are the best recommendation for the Perfection. We will be glad to send you Mr. Van Slyke's address together with the names and addresses of many other dairymen to whom you can write. We will also send you FREE, "What the Dairyman Wants to Know," the book that answers every question about milking machines. Write us today.

Perfection Manufacturing Company

2140 E. Hennepin Avenue **Minneapolis, Minn.**

The Perfection is the Milker with the Downward Squeeze Like the Calf

PERFECTION MILKER

TILDEN FARMS GUERNSEYS

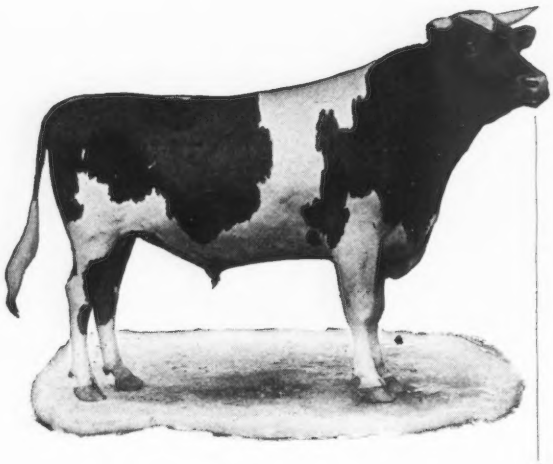

HOPE'S MAY ROSE OF MAPLE HILL 35903

Sire—Langwater Hayes Rosie's King of the May 16723

Sire—Imp. King of the May 9001
Dam—Langwater Hayes Rosie 24200. 645 lbs. fat
Full brother to Langwater Heroine 49483. 16221 lbs. of milk and 805.6 lbs. butter fat in class D
Sire of Marietta of Maple Hill A. R. 4946. 797 lbs. fat in A

Dam—Lady's Hope of Maple Hill 44643 776 lbs. fat

Sire—May King's Vrangue of Ingleside 15430
Dam—Norwood Lady Makefield 31421, 629 lbs. fat
One of three full sisters that average 621 lbs of fat in G, F and D

Herd of 300 head from which to select. Young Bulls and Females of any age for sale.

Send for Sales List to

TILDEN FARMS

James H. Murphy, Manager DELAVAN, WIS.

WE HAVE SOLD CORA'S CHERUB

We now offer the choice of two sons of

PEARL'S DOT

the cow with the unequalled record

NEVER DRY A SINGLE DAY

Dot's wonderfully persistent production is proven by
GG record 513 lbs. fat 8th place
EE " 612 " " 1st "
C record nearing completion with every promise of a place among the Class Leaders
Dot's type has been proven in the show ring
First at the National, 1918
Dot's Sire is the great May Rose bull, Langwater Royal
Her dam, Gerar Pearl, 608 lbs. fat
Her full sisters:
Pearl of Pomeroy, 618 lbs. in E, 583 lbs. in AA, now on retest in 255 days over 550 lbs. in AA.
Royal's Pearl, 788 lbs., 5th in D

These calves were sired by

LADYSMITH'S CHERUB

National Grand Champion 1916-17-18
First Aged Bull, 1919
Address all Correspondence to

SHOREWOOD FARM CRYSTAL BAY, MINN.

Spring Farm Guernseys

HERD SIRE

Governor II of the Rouettes 45451

Sire—Governor of the Chene 1297
Dam—Beauty of the Rouettes 6834
14298 lbs. milk; 739 lbs. fat

Bull Calves For Sale

E. Douglas, Owner Thos. Johnson, Mgr.

TILLY FOSTER, N. Y.

Herd Tuberculin Tested

EDGEWATER FARMS

Has been the Home of Such Guernseys as

	A. R. NO.	FAT	
MIRANDA OF MAPLETON	914	565.97	1st Calf
" " "	914	540.25	2nd "
" " "	914	783.40	3d "
" " "	914	927.14	4th "
Dry but once carrying 5th calf five and one-half months			
MIRANDA OF EDGEWATER	2363	730.49	1st Calf
NELLIE TOSTEVIN OF MAPLETON 3d	2121	664.01	1st "
WHITE WING OF EDGEWATER	3504	653.14	1st "
IMP. MA CHARMANTE 6th	1995	740.20	2nd "
NELLIE TOSTEVIN OF MAPLETON 2d	1863	637.31	2nd "
IMP. PRIMROSE OF THE PREVOSTS II.	938	639.21	3rd "
IMP. BELLE DES PIQUES	3908	661.10	1st "
IMP. NINETTE OF THE PREVOSTS	879	646.21	3d "
IMP. DAISY MAID OF THE FRIQUET	2120	695.15	3d "

	A. R. NO.	FAT
IMP. TAYLOR'S CREAM CUP	1078	788.87
IMP. CHARMANTE IV. OF THE GRANDES CAPELLES	2015	716.16
IMP. QUEEN REGENT IV.	1000	583.66
" " " "	1000	694.58
" " " "	1000	889.57
" BEAUTY II. OF MARESQUET	1395	657.29
" MAGNET OF THE ISLE	1394	674.91
" ROBIN DE CARTERET III.	1467	648.50
" MAY ROSE III. OF LA MASSE	1723	669.58
" VALENTINE OF THE ISLE	3686	663.61
" BUTTERCUP 2d OF BEAUREGARD	2638	659.71
PRINCESS DEASIE	2275	666.22
NELLIE TOSTEVIN OF MAPLETON 2d	1863	676.49
CHERRY OF EDGEWATER	3661	732.97
IMP. TOPSY DE CARTERET	2745	780.08
IMP. MANOR VIEW GULLY	2348	727.09
IMP. BONITA II. OF LES BORDAGES	2876	651.96

70 others owned by us or that we have sold have made records ranging from 400 to 630 pounds of fat. May Rose and Governor of the Chene HERD BULLS

We are offering a few choice bred HEIFERS and some nicely bred young BULLS

F. G. BENHAM & SON

CANANDAIGUA NEW YORK

FOR SALE!

YOUNG GOV. OF THE CHENE BULLS

From Our Federal Accredited Guernsey Herd

Sired by Allenwood King Regent 23641 A. R., with 6 A. R. daughters and others on test.

Dams of these bulls have A. R. records or are on test.

Write for full information in our new bull sales list.

FOLLY FARM, Libertyville, Ill.

Box 587

HIGHLANDS

Present the recent Acquisition

of

One of Ne Plus Ultra's Best Daughters

in

Ultra Lilly 72473

who has just finished in class G with **11878.6** lbs. milk; **640.95** lbs. fat
(figures subject to correction by the CLUB)

We offer For Sale a few splendid BULL CALVES. Wrie for Prices.

Entire Herd Tuberculin Tested Under Federal Supervision

W. H. GRATWICK, Owner
Office, 1604 Marine Bank Bldg.
Buffalo, New York

For Particulars, address
NYE H. FREEMAN, Herdsman, Linwood, N. Y.
R. E. LOWDEN, Supt., Linwood, N. Y.

THORN HILL FARM — Deerfield, Ill.

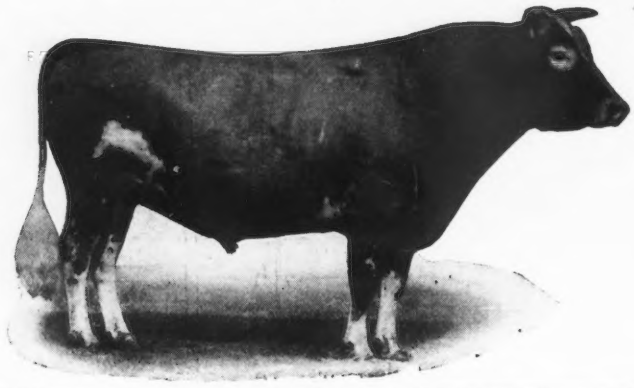

SENIOR HERD BULL

Victor of Pencoyd 18901

(Dropped Feb. 1911)

10 A. R. Daughters { 5 daughters averaging 542.2 fat
5 daughters averaging 427.0 fat
All records made at 2 to 4 years

Sire—IMP. GOLDEN SECRET 12599
Great Reproducing May Rose Sire

Dam—JESSIE OF MAPLE LANE 23457
Milk, 12304 lbs. Fat, 595.0 lbs.

FOR SALE

Dairy Maid's Rouge of Iowa 24845
Dropped Jan. 22, 1913. 3 A. R. daughters.

Dairy Maid's Pride of Iowa 14941
7 A. R. daughters.

Imp. Rouge III. of the Brickfield 28376
12454.1 lbs. milk; 632.8 lbs. fat.

Stranford's Glenwood of Pinehurst 13609
12 A. R. daughters. 3 A. R. sons.

Dairy Maid of Pinehurst 24656 A. R.
17285.3 lbs. milk; 910.7 lbs. fat.

Royal Governor of l'Etiennerie R. G. A. S. 1484.
9 A. R. daughters. 5 A. R. sons.

Imp. Rouge of the Brickfield 40144
1 daughter with 612.5 lbs. fat. 1 daughter with 632.4 lbs. fat.

Write for further particulars and photograph.

AUG. ZIESING, Proprietor — ARTHUR A. KRELL, Manager

STOCKDALE FARMS

Hynicka Bros., Inc. Lebanon, Pennsylvania

TUBERCULIN TESTED GUERNSEY HERD

Includes 15 A. R. Foundation Dams averaging Milk 11379, Fat 556, (All Classes); 11 Heifers Now on Test for Double Letter Class GG and going strong; 20 Heifers, Carrying First Calves, these to be placed on test as they freshen; and 20 Young Heifers, our 1919 crop

SENIOR HERD SIRE

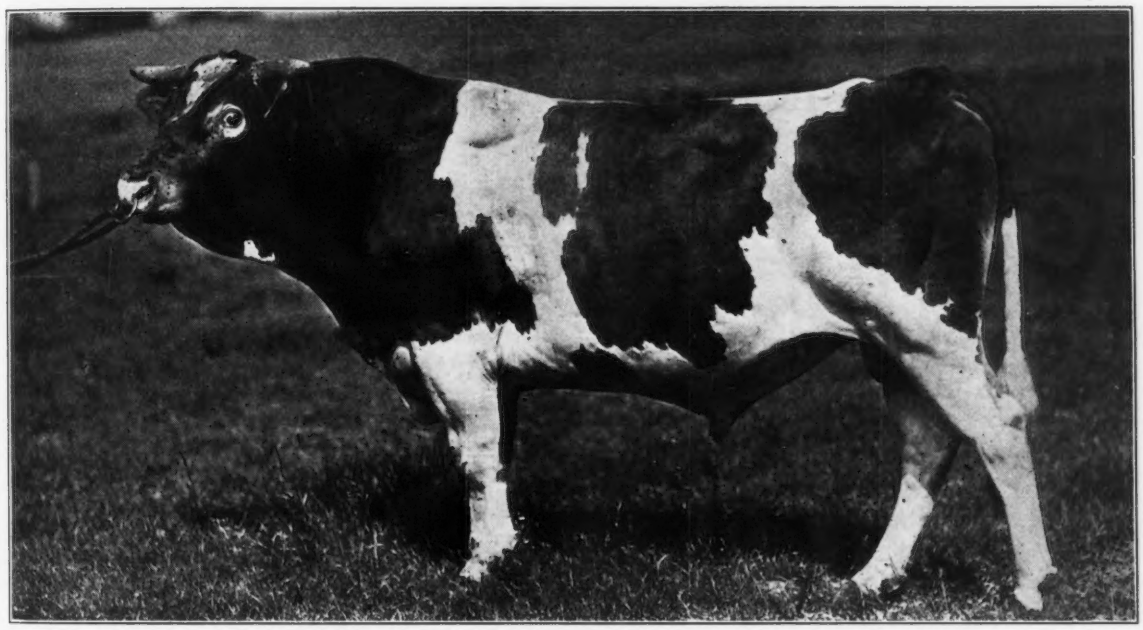

22 STOCKDALE MASHER Calves—14 Females, 8 Males—dropped during 1919. All alive and well. All daughters retained on STOCKDALE FARMS for development and breeding.

Stockdale Masher 29081 A son of IMP. MASHER'S SEQUEL 11462 A. R., the greatest Bull of the Breed, the sire of 72 A. R. daughters and 23 A. R. sons, and the only son of of MAGGIE SHAND 28202 A. R. (a granddaughter of MAY ROSE KING) record 14359 milk, 701.99 fat, class C, she by BEDA'S MAY KING 11893 A. R., sire of 17 A. R. daughters; he by IMP. MAY ROSE KING 8336 A. R., sire of 21 A. R. daughters and 13 A. R. sons. MAGGIE SHAND'S only daughter, EXCELSIOR OF GRASSLANDS A. R., record 10482 mi.k; 469.97 fat, class D. STOCKDALE MASHER is half-brother of 15 cows in list of high producing dams, including:

NEW GROVE QUEEN A. R. 12710 M., 639 F.
DAM OF
Mesaba's Queen A. R.
Bell Queen of Briarbank A. R.
Briarbank Queen A. R.
Paddy of Briarbank A. R.

LA BELLE PETITE A. R., 12319 M., 547 F.
DAM OF
Langwater Dorothy A. R.
Langwater King of France A. R.
Langwater May King A. R.
Langwater Frenchman A. R.

JUNIOR HERD SIRE

Triple Gold Boy 43140 A son of GOLDEN BOY OF PENCOYD 18896 A. R., he by IMP. GOLDEN SECRET 12599 A. R., out of TRIPLE MAY 35925 A. R., she a GLENWOOD Dam.

This herd is remarkable for pronounced individuality as to size, conformation and production, backed by May Rose, Masher's Sequel, Golden Secret, Glenwood and Yeksa breeding. Inspection invited. Positive guarantee with each animal sold. Bull Calves and foundation stock for sale.

Oaks Farm Guernseys

Cohasset, Massachusetts

The Home of the $25,000 Bull Calf
FLORHAM LEADER 55682

PRESENT HERD SIRES

Spotswood Daisy's May King 26772

Sire—Langwater May King 13001
Sire of 15 A. R. daughters

Dam—Spotswood Daisy Pearl 17696
A. R. Record of 18602 lbs. milk; 957 lbs. fat.

Moonlight King of A. D. F. 29586

Sire—Langwater May King 13001
15 A. R. daughters average over 10000 lbs. milk, class F

Dam—Imp. Daisy Moon 3d 28471
A. R. record of 18019 lbs. milk; 928 lbs. fat

May King of Linda Vista 17946

Sire—Langwater May King 13001
Dam—Queen of the Roses 24999
A. R. Record of 17753 lbs. milk; 852 lbs. fat. Highest record daughter of Imp. May Rose King

We have for sale at all times young bulls sired by the above sires and out of cows with or making official records. Our herd has been tuberculin tested annually since 1913 by the U. S. B. A. I.

Our spring Importation will arrive about April 15th and will consist of the very best animals obtainable on the Islands and in England. If you are going to be in the market for females in the spring advise us as Mr. Kerr is now on the Island personally selecting them

Satisfaction Guaranteed

C. W. BARRON, Prop. **WALTER S. KERR, Manager**

Sunnybrook Guernseys

SPECIAL ANNOUNCEMENT

My Herd Has Been Admitted to the

ACCREDITED LIST

of Tuberculosis Free Herds

This is not only a source of satisfaction to the owner, but should give intending purchasers absolute confidence in making their selections. I wish to sell not only animals of correct conformation and productive ability, but also those which are vigorous and in all respects sound and healthy.

CHARLES D. CLEVELAND

BOX 125 **EATONTOWN, N. Y**

ISLAND FARM GUERNSEYS

G. G. HARTLEY, Prop.

Herd established in 1905 A. R. work started in 1914

We have completed 53 A. R. records that average over 10,000 lbs. milk and 500 lbs. fat at average age of 3 1-2 years

Our last 10 records (every animal included BRED and DEVELOPED by Island Farm) average 10,979.8 lbs. milk; 550 lbs. fat at average age of 2 yrs. 9 mos. 16 days.

We are BREEDERS ONLY

Only one female of foreign breeding has been brought into our herd in 10 years

Our present herd sires are:

BEDA'S MAY KING 11893 A. R.

GOLD LASSIE'S JULIAN 27704 A. R.

HERD IS FEDERAL ACCREDITED TUBERCULOSIS FREE

Correspondence solicited Inspection invited

R. R. Station--Island, Minn. P. O.--Floodwood, Minn.

Upland Farms Consigns 2 Daughters of Langwater

The Get of Langwater Cavalier 21012

Uplands Mermaid 89604 was dropped October 20, 1918, and stands at the Head of our Get of Sire group shown above. Uplands Mermaid 89604 is out of Imp. Hayes Citron of Osceola 59862, a grand foundation cow now on advanced Register Test. Uplands Mermaid traces back through her dam to Golden Noble II 1836 P. S. who has 28 A. R. daughters, among them being:

Imp. Daisy Moon 4th 26953 with a record of 14454.2 lbs. milk, 639.97 fat.

Imp. May Queen of the Variouf 28496 with a record of 16307.5 lbs. milk, 835.47 fat.

France XVIII's Daughter 25001 with a record of 16499.9 lbs milk, 734.28 fat.

Imp. Princess of the Blicqs 28485 with a record of 12608.8 lbs milk, 774.16 fat.

The wonderful production *inherited* by this daughter of Cavalier on ***both sides*** together with her individuality stamps her as one of his coming daughters. Uplands Mermaid has been bred to Uplands Sentry 54691 and

Is Warranted a Breeder

UPLAND

IPSWICH,

F. P. Frazier & Son, Props.

Cavalier 21012 to the 3rd Combination Sale

Fallstaff's Wyoming of Upland Farms 68406

She is one of the truly great daughters of this great sire. Her individuality is that of true dairy cow carrying, showing type and refinement.

Her dairy ability is demonstrated by her record of 9445.6 lbs milk, 443.03 lbs fat at one year and ten months of age. She is now on test as a ***four*** and ***one-half*** year old and has made for 132 days 6165.6 lbs. milk, 271.65 lbs. fat and gives every promise of finishing with a record of 700 lbs fat or better.

Fallstaff has been bred to Uplands Sentry 54691, a grandson of Langwater Cavalier 21012 out of one of his best daughters, Uplands Ellen, 55157 who has a record of 592.75 lbs. fat as a two year old and 613.08 as a four year old and whose dam has a record of 16139.5 lbs. milk, 816.24 lbs. fat in class A.

Fallstaff Is Warranted a Breeder

FARMS
MASS.

W. K. Hepburn, Mgr.

WINDY KNOLL FARM

Glen Spey Sullivan County New York

Guernseys of Type and Production

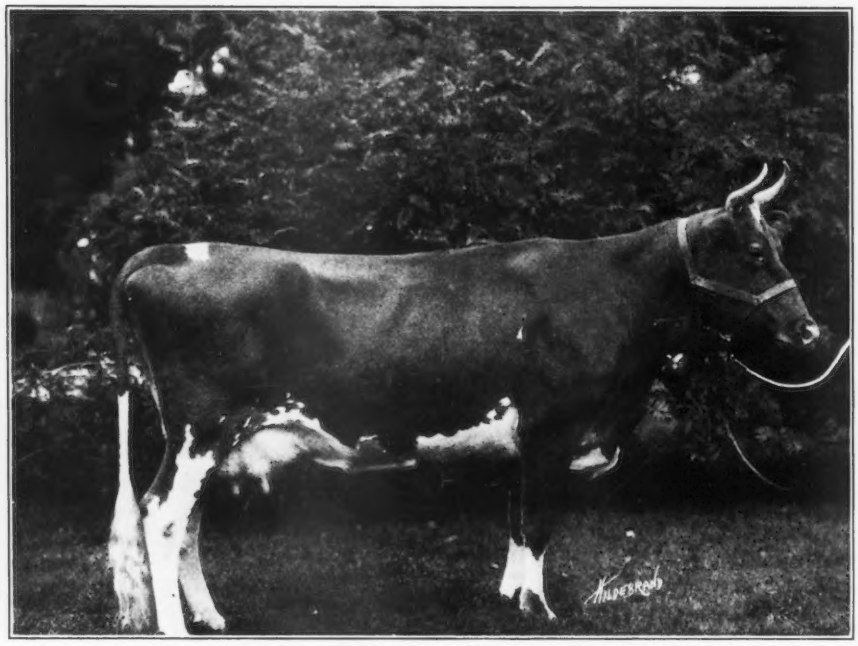

Imp. Downe Ethel 2d 75468 A. R. 7037

10171.3 milk; 559 Av. test. 568.1 fat, class D

Has just freshened and will be run on retest

SENIOR HERD SIRE

Pencoyd's Secret of Windy Knoll 45544. Sire of calves offered below.

Now Ready For Shipment

Lily's Governor of Windy Knoll

A son of Imp. Anna Lily 67659 A. R. 7214—13551.8 milk, 592.9 fat. Class A

Unnamed Bull Calf

A son of Imp. Airelle of Les Pelleys 66022 A. R. 7534. Holds 10th place in Class CC with 11632 milk; 579 fat.

Our Herd is free from Tuberculosis and under Federal Supervision

ALEX MACKENZIE, Owner JAMES A. RICHARDSON, Manager T. G. WEEKS, Herdsman

Address Communications to Windy Knoll Farm

FOR SALE

BULL Princeling's Dawn of Brookside 31715
Born August 30, 1914
Sire—Langwater Princeling 14906
Grandson Imp. King of the May 9001
Dam—Bindia 41057

BULL Lady Vincents' Royal Economizer 57662
Born March 15, 1919
Sire—Royal Blood of Bailey Falls 53175
A grandson of Imp. King of the May 9001
Sold for $950.00 at two years
Dam—Lady Vincent of Bailey Falls 87251

HEIFER Lady Vincent of Bailey Falls 87251
Born February 3, 1917
Sire—Reformer's King Masher of Bailey Fall3 38790
Grandson Gov. of the Chene 1297
Dam—Lady Vincent 2d 46598 A. R. 6028
477.69 lbs. butter fat at three years

For full particulars, address

F. S. HALLADAY

119 N. Broadway - - - - - Green Bay, Wisconsin

Sons of Governor of the Chene are Mighty Few

But here is a chance to get one of the remaining

Imp. Governor's Favorite of Mara Alva 40562

Out of Fern IV. of the camp R. G. A. S. 10715 P. S. (7570.75 lbs. milk; 354.68 lbs. fat, Island Record.) Six years old; must sell to prevent inbreeding. His daughters are exceptionally uniform and typy and will be tested by us. Herd under federal supervision.

First Check for $350 Gets Him

RUMMELL BROS.

THE MAPLES Medina, Ohio

This is to Announce

That I have recently purchased this business. The former manager is to be retained and other clerical help added to our present force.
More herd books and office equipment have been provided until we are in position to handle all manner of Guernsey work to the complete satisfaction of the most discriminating breeder

Our Present Prices are:—

4 Generations	$1.00
5 Generations	1.25
6 Generations	1.50

On and after May 1st our prices will be:—

4 Generations	$1.00
5 Generations	1.75
6 Generations	3.50

ITHACA SALES & PEDIGREE COMPANY

R. C. BEACH, Proprietor

ITHACA - NEW YORK

BIRCHFIELD GUERNSEYS

FOR SALE--Birchfield's Pride of the May

Dropped May 15, 1919

HERD SIRE

Birchfield Milk Maid's Warrior, double grandson of King of the May

Langwater Honesty A. R. Milk 10536.90; Fat 517.79

Langwater Warrior A. R.

Langwater Milkmaid
Milk 9,550.20 lbs.; Fat 510.05 at 2
Full sister to Langwater Royal Master A R

Langwater Monarch A. R. full brother to Dolly Dimple, World's Champion 3 year old cow

Pride of Birth
Milk, 12,943.50; Fat, 641.12.

This calf is of excellent quality with straight back, clear nose, well sprung rib and of fine dairy type. We have several more of the same breeding. For prices and pedigree apply to the undersigned.

BIRCHFIELD FARM

South Dartmouth, Mass.

LAWRENCE GRINNELL, Prop. **Address, D. N. McLEOD, Mgr.**

GUERNSEY SALE

The Clark County Guernsey Breeders' Second Annual Sale

Saturday, May 22d, 1920

In New Live Stock Sales Pavilion, one block from depot.

SALE AT OWEN, WIS.

50 Head Registered Guernseys

Also, Some Choice High Grade Cows

We are offering only well bred animals, tested and free from disease. Catalogue will be out soon. Send a card for it at once. Our sale will head the spring sales circuit. Clark County, the fifth dairy county in the state, in numbers of dairy cows, invites the live buyers.

Watch Your Papers for Further Announcements

R. C. POWERS, Sales Manager
Owen, Wisconsin.

GORDONDALE

Bull calves are offered out of the following A. R. cows:

1. **Gold Ollie 16953**
   551 lbs. fat at 11 yrs. and who has 3 A. R. daughters that average 566 lbs. Her calf born Feb. 28, 1920, sired by Craigamoor Golden Noble 39325, and her 2 yr old son sired by Norwood of Pencoyd 24275 are offered.
2. **Pauline of Gordondale 57001**
   476 lbs. fat class CC.
   Calf born Feb. 20, 1920, sired by Craigamoor Golden Noble 39325.
3. **Lady Jessie's Casteretta 68309**
   490 lbs. fat class G.
   Calf born Dec. 24, 1919, sired by Gold Ollie's Secret 50996.

FOR PARTICULARS, ADDRESS

L. E. GORDON, Jr. - Nelsonville, Wis.

EDGEMOOR

FARM, SANTEE, CALIFORNIA

WILL CONSIGN

7 High Class Animals

to the Guernsey sale to be held by Mr. Leander F. Herrick, Midlothian, Illinois, May 13. The lot includes

PROUD DAME

By Ne Plus Ultra and Two Daughters of

Itchen Daisy's May King of Langwater

We offer Several Calves

from high testing A. R. dams, including an exceptionally good one by Pencoyd's Golden May Secret; dam Mildred of Godaines A. R., over 700 lbs. and many times first-prize winner.

As our consignment goes by express, we can guarantee safe delivery of calves free of all charges at Chicago.

Noswad Farm Herd
FOR SALE

Owing to business reasons we are obliged to dispose of our foundation herd of registered Guernsey Cattle. The foundation of this herd was laid in 1918 with the view of building up one of the choicest herds in the country Neither time nor money were spared in our determination to secure the very best obtainable in breeding and individual merit, and we feel confident in saying that no herd ever had better foundation stock. The herd consists of

Two Herd Bulls
Seven Young Cows
One Two-Year-Old Heifer
Seven Heifer Calves

THE BULLS ARE:

IMP. SAILOR LAD OF THE RUETTES 4019 P. S. by Sailor Lad of the Fontaines 3725 P. S., out of Ruettes Beauty I. 6492 P. S., record 14805 lbs. milk, 757 lbs. fat.

LADYSMITH'S BOPEEP 40121 by Nancy Mac's Son of Iowa Daisy 15088, out of Imp. Ladysmith of the Isle 28355, 510 lbs. of fat, Class E, dam of Ladysmith's Cherub.

THE COWS ARE:

LADY BOUNTIFUL OF THORNLIEBANK 70931, 8154.08 lbs. milk, 392.25 fat in 331 days Class GG, a grand-daughter of Golden Secret 12599.

MALADI CHENE OF THORNLIEBANK 60301, 5315 lbs. milk, 264.18 lbs. fat in 218 days Class GG, a grand-daughter of Gov. of the Chene.

INGLESIDE PRETORIA OF VRANGUE 68494, 7211 lbs. milk, 375 lbs. fat in 222 days Class EE. Winner of many prizes.

IMP. FLORA OF THE GRON 16309 P. S., 255 lbs. fat in 136 days Class EE. A grand-daughter of Gov. of the Chene.

INGLESIDE PRETORIA QUEEN 71111, a splendid candidate for A. R. honors.

IMP. TOPSY II. OF THE CARREFOUR 15858 P. S., a grand-daughter of Gov. of the Chene.

DUDE'S ROSIE 81747 of Gov. of the Chene and Glenwood breeding.

These cows are all under five years old and all due to calve during the coming summer.

THE TWO YEAR OLD a very excellent heifer of May Rose breeding.

THE SEVEN CALVES are from the above mentioned cows and are sired by Golden Secret of Thornliebank, Langwater Stars and Stripes II. and Cherub's Prince

These cattle are clean and right in every way and AFFORD A RARE OPPORTUNITY to anyone establishing a herd or adding to the GOOD ONES

FOR PARTICULARS ADDRESS

NOSWAD FARM - Scottdale, Penna.

WOODSIDE FARMS

Guernseys of Merit

Herd consists of fifty-five head under government supervision for tuberculosis. We have never had a re-actor.

ANNOUNCING

Imp. Blossom Blue Bell of Mara Alva 74135

Third in class FF and tested under ordinary farm conditions. She was only milked twice a day for the first nine months of her test.

11,247.5 milk; 549.9 fat

Herd Sires:

Ne Plus Ultra's Dimple Bloom 42599
Cavalier of Woodside Farms 47098
BULL CALVES by above sires FOR SALE

WOODSIDE FARMS, Landisville, Lanc. Co. Penna.

Barron County Guernsey Breeders' Association

130 HEAD **Second Annual Consignment Sale** 130 HEAD

At Barron, May 25th and 26th

60 Grade Females, May 25

55 Purebred Females, 15 Purebred Bulls, May 26

Six Cows with A. R. Records or now on test. Bulls are well bred, many have A. R. dams. 40 high producing grade cows, 10 grade heifers.

Every animal has been inspected by the sales committee and are all good individuals, good producers, and carry approved blood lines.

All cattle in Barron Bounty are being tested by the state veterinarians in the area test. To date over 1000 head have been tested without a single reactor.

Come to Barron Bounty where you can buy good producers free from disease.

Send for catalogue to

E. F. JONES, Secretary.

MARA ALVA

Mara Alva's Fourth Semi-Annual Sale

AT

Mara Alva Farms, June 16, 1920

100 Head of Cows and Heifers

will be offered

FURTHER ANNOUNCEMENTS WILL FOLLOW

A. C. RAMSEYER

Smithville, Ohio

The Great Guernsey Sale Circuit in Wisconsin

REGISTERED AND GRADE GUERNSEYS

Six Big Sales Seven Big Days

Keep these dates in mind and watch for further announcements:

MAY 25-26, 1920—Barron County Guernsey Breeders' Association, Barron, Wis., Registered and Grade Guernseys.

MAY 27, 1920—Chippewa Valley Guernsey Sales Association, Eau Claire, Wis., Registered Guernseys.

MAY 28, 1920—Fond du Lac & Winnebago County Guernsey Breeders' Associations, Live Stock Pavilion, Fond du Lac, Wis., Registered Guernseys;

JUNE 1, 1920—South Western Wisconsin Guernsey Breeders Association, Livingston, Wis., Registered Guernseys.

JUNE 2, 1920—Waukesha County Guernsey Breeders' Association, 16th and Semi-Annual Sale, Registered Guernseys, Waukesha, Wis.

JUNE 3, 1920—Consignment Sale, Tilden Farms, Delavan, Wis., Registered Guernseys.

VILLAGESIDE GUERNSEY FARM

OFFERS FOR SALE

Glenwood Boy of Wakpala 58705

Dropped January 23, 1919

LANGWATER MAJOR 39435

Champion Over All Breeds Columbia County Fair

Sire of 12 daughters in our herd which will be given every chance to make good A. R. records as fast as they freshen

Langwater Fashion 23660

First Prize Framingham 1913
Second Prize Nat'l Dairy Show 1914
Sire of Champion 2 year old of the breed with 746 lbs. fat Class G, 590 lbs. fat Class C.
Also A. R. 7444 and others under test.

Langwater Springtime 37854

Sold for $2000 at Langwater Sale 1916

RECORD:
12243.3 Milk; 576.19 Fat
Class A.
A daughter of Imp. King of the May 9001 A. R.

Dorothy Glenwood of Wakpala 69300

Sold at Auction for $1600

RECORD:
10694.7 Milk; 631.41 Fat
Class F.

Dairymaid's Glenwood of Edgemont 22356

Also sire of three other daughters on A. R. test in our herd.
A son of Dairymaid's Glenwood of Pinehurst 10548
Sire of 4 A. R. daughters including
A. R. 1296 with 643 Fat Class C
A. R. 1534 with 563 Fat Class G

Roxie Bloom of Edgemont 34528

Sold for $710 at Auction

RECORD:
8288.3 Milk; 412.54 Fat in 241 days, Class A.

This Bull Is a Choice Individual and Now Ready for Service

GUARANTEED A BREEDER

We will be glad to send further particulars and extended pedigrees

M. J. Grimes & Brother, Catawissa, Penna.

HILL GIRT FARM

Cossart, Pa.

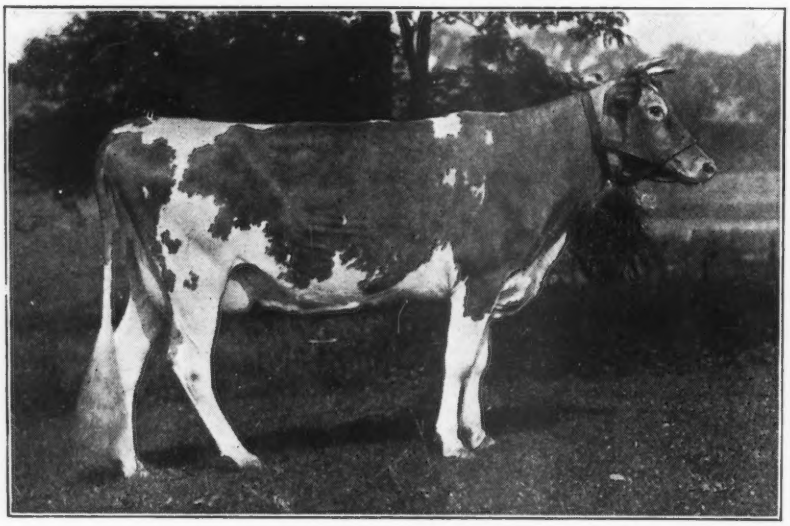

ULTRA GOLDA 72472

Winner of Grand Championship, Delaware State Fair, 1919

Senior Herd Bull

JESSE OF OAK HILL 30519

Sire—Langwater Harvester 20516
Dam—Lavinia of Oak Hill 36400

Junior Herd Bull

PICARDY 53127

Sire—Ne Plus Ultra 15265
Dam—Imp. Princess of Quesnard II. 66095

The herd though small is of high grade, and includes a number of prize winners and animals with Advanced Register records. There are usually on hand for sale bull calves out of Advanced Register cows; occasionally a few heifers. The herd bulls have the best breeding back of them, and until there has been time to officially test their daughters, prices on their progeny necessarily will be low.

Full Particulars cheerfully furnished on application

H G. HASKELL, Owner

ABSOLUTE DISPERSAL SALE

OF THE ENTIRE HERD OF

65--Registered Guernseys--65

Property of Avondale Stock Farms, Wayne, Michigan

Dr. R. J. PALMER, Prop.

SATURDAY, MAY 22, 1920

Labor problems are the cause of the dispersal and buyers can be assured of an excellent opportunity to secure high class animals. The best of breeding and type will be found in the herd and interested purchasers cannot afford to miss this sale. Herd is on the State and Federal Accredited List. Whoever buys from this herd buys free of disease. Watch for details of breeding in next issue.

AUCTIONEERS, LOVE AND BENJAMIN

F. E. FOX, Sales Manager - Waukesha, Wisconsin

Performance Profits or Paper Promises?

FEED THIS WAY WITH CLOVER HAY

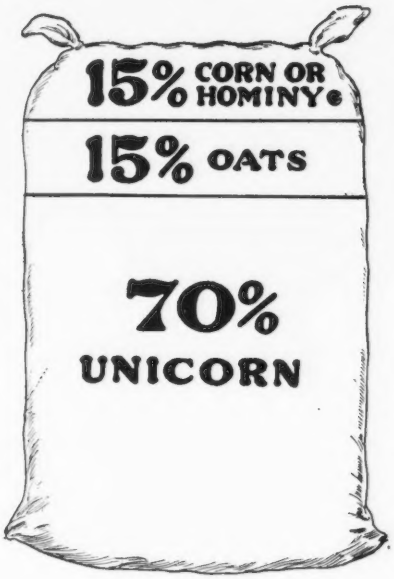

NOTE

For those who do not raise corn and oats, we recommend our Centaur Feed, made of corn, oats, oilmeal and bran.

NOBODY ever criticizes the quality of Unicorn—only its price.

Anyone can come along and show you—on paper—how he can equal Unicorn for less money.

Such men have nothing to lose; but you have, and we have.

Unicorn has to be uniformly good or we lose your trade and our business—the work of a lifetime. That's what we have at stake.

The kind of men we must satisfy are leaders of American dairying and dairy-cattle breeding; shrewd, careful, exacting.

One of these men is Fred Gleason, of Sodus, Mich., owner of two cows that have completed records as follows:

Class A—Abbie of Riverside 25280 A. R. 4258
816.12 lbs. fat.

Class BB—Susie of the Ridge 43719 A. R. 4723
664.10 lbs. fat.

Such records are our answer to "just as good" feeds or "try-it-on-your-cow prescriptions—well meant but untested.

Unicorn is the right feed for the small dairyman as well as the large; for the market-milk producer as well as the record-making breeder.

BOSTON OFFICE
131 STATE STREET
MILL AT HAMMOND, IND.

CHAPIN & CO., CHICAGO

"This nation depends more on dairy foods for its physical welfare than any other foods, and the dairy farmer truly performs a tremendous service in the production of such foods."
—P. M. SHARPLES

"There are no substitutes for dairy foods"

There is a cream separator expert in your neighborhood—the SHARPLES dealer

HIS advice on modern dairy equipment can mean a lot to you. He stands ready to help the farmer, and his sound judgment on farm and dairy equipment can be relied upon—proved by the fact that he sells the Sharples Suction-feed Cream Separator.

He has elected to sell the Sharples only after a careful study of all cream separators. He has proved to his own satisfaction that the Sharples *does* "skim clean at any speed." He will gladly demonstrate that fact to you.

The Sharples Suction-feed has other exclusive features; simple, one-piece bowl (no discs), knee-low supply tank, automatic once-a-month oiling system, simple construction that means longer wear. Let the Sharples dealer in your neighborhood show you how these features (found on *no other separator*) will increase *your* dairy profits.

Sharples

SUCTION-FEED CREAM SEPARATOR

Skims clean at any speed

Write to the nearest office for illustrated booklet describing the Sharples Suction-feed Separator

THE SHARPLES SEPARATOR CO.
West Chester, Pa.

Branches: Chicago San Francisco Toronto

P 109

$735.68 Milk From A Grade Cow in One Year

Springdale Dairy
JOHN. N. SOUDER
Prop.

Brunswick, Md.

The Quaker Oats Co.,
Chicago, U. S. A.

Jan. 10, 1920

Gentlemen:—

I want you to know how pleased I am and how I like your SCHUMACHER FEED. I have a grade cow nine years old. In 1917 we began weighing our milk, feeding any kind of feed we could get. This cow did fairly well. In 1918 I was able to get your feed the entire season and this cow produced 2,000 lbs., more milk than the year previous. I fed twice daily 20 lbs. of silage and 10 lbs of SCHUMACHER FEED, also mixed clover hay and corn stover. We were not feeding to make a record of any kind.

Her total yearly yield was 1672 gallons of milk for which we got 44c a gallon. The total being $735.68. The total cost of the feed was $225.00 leaving a net return of $510.68. Naturally, I feel that SCHUMACHER FEED is the best feed a dairyman can feed.

Yours very truly,

(Signed) J. N. Souder

Indisputable Evidence

The letter reproduced above so strikingly confirms, by actual experience, the facts we have been telling dairymen and farmers about SCHUMACHER FEED, particularly as a feed for producing MAXIMUM MILK PRODUCTION and keeping cows in "fine fettle" throughout long milking periods, that it needs little additional comment. It tells what was fed—how fed—the cost and the net returns. Bear in mind this was a ***grade cow 9 years old*** and no special effort was made to make a record. It is INDISPUTABLE evidence that

SCHUMACHER FEED

is a feed you cannot afford to overlook. Check up your cows—your feed costs and see if they show a big yearly profit. ***Start Now***—feed SCHUMACHER FEED—not for a week or a month, but for the entire lactation period of your cows and you will feel as Mr. Souder does, THAT IT IS "THE BEST FEED A DAIRY-MAN CAN FEED."

SCHUMACHER FEED AND BIG "Q" DAIRY RATION

are IDEAL feeds for dairy cows. SCHUMACHER FEED supplies the carbohydrate or maintenance part of the ration and BIG "Q" the protein concentrate portion. Ask your dealer for them. If he cannot supply you, write to us.

(D-

The Quaker Oats Company

Address: Chicago, U. S. A.

W. W. CLARK
Grand Rapids,
Wis.

M. H. JACKSON
Grand Rapids,
Wis.

Florham Victor, son of Ne Plus Ultra, Herd Sire, Grassmere Stock Farm

We are Offering a Ten Months' old son of this Bull

Exceptionally good individual, large size, light fawn and white, well bred dam. Price $500

We also offer a BULL, large, well marked, born August 1, 1918

Sire Daisy Pearl's Governor who is sired by a son of Governor I. of the Chene and Pauline Spotswood, 746 lbs. of fat. Dam of Daisy Pearl's Governor is Spotswood Daisy Pearl 957 pounds of fat. The dam of the bull we are offering, Corinna White 5th, 488 lbs. of fat sired by Ollie's King of Belle Vernon 2d out of Ollie's King of Belle Vernon and Spotswood Daisy Pearl. Price $500.

We also have a yearling son of Imp. Goldseeker of Anna Dean Farm

Half brother of Golden Secret of Lilyvale whose dam is Imp. Nellie of Anna Dean Farm, record 635 lbs. of fat. She is a very good daughter of Masher's Sequel. Price $500.

A Son of Goldseeker

whose dam is a daughter of Langwater May King. Price $400.

A Son of Murne's Goldseeker of Anna Dean Farm

whose dam is King's Maria. This bull's pedigree is all red with world champion breeding. Price $1000

For extended pedigrees or further information write or wire

W. W. CLARK - Grand Rapids, Wisconsin